EMBER 27, 1909.
ING
Feature
ilored and elaborate
waists. Never have
styles permitted by
colorings are fasci-
Fourth floor.
ge and broad-
50 to $275
oth and serge
her.
$25 to $90.
25 to $125
to $100. A
00 to $25
ction of
lties
beaded and em-
embroidered bands,
black beaded ana
ed lace and beaaed
he sale is of more im-
essential of the trim-
three special lots. Not
and in most instances
c, 95c and $1.45
Women's
Gloves
sed surface lends
e suede glove pre-
le for the present
First floor, north room.
air.....$2.00
am, a pr., $1.75
am, a pair, $1.50
d gray, pr., $1.00
in
Coats
models is unusually
with the best sources
ecting skins in the
lains our admirable
practicability, grace-
style, but the best
h floor, north room.
hes long, $850.00
25 and $600.00.
cul Coats—50
0 up to $600.00.
ipzig dye)—rolling
..$425 and $650
nches long, $300;
2 inches long, $700
from French dyed
0 and 52 inches,
$225 up to $450

The Chicago Daily Tribune.

VOLUME LXVIII.—NO. 232. TUESDAY, SEPTEMBER 28, 1909—TWENTY-TWO PAGES. * * PRICE TWO CENTS.

EXTRA

3:30 A. M.

CRASH OF TRAINS KILLS 10, HURTS 14

Panhandle Flyer Hits St. Paul Caboose Filled with Stockmen at 12th Street.

WRECKAGE IS IN FLAMES.

Bodies of Westerners Covered with Debris and Injured Victims Saved with Difficulty.

AXES USED IN RESCUE WORK.

Ten men—for the most part stock dealers from Montana and Dakota—were killed and fourteen others were injured in a rear-end collision between the Panhandle's Cincinnati flyer, which departed from Union station at 12:01 this morning, and a Chicago, Milwaukee and St. Paul stock special, bound for the Union stockyards.

The place where the wreck occurred was at Rockwell street, between West Twelfth and West Thirteenth streets.

At 3 o'clock eight bodies had been taken from the wreckage, and two other bodies were visible in the wreckage, which was burning. Two of the dead bodies had been identified at that hour. A first report gave Charles Bond of Milwaukee, conductor of the stock train, as among the dead, but this proved incorrect. He was injured, and was taken to the Monroe Street hospital.

Some of the Dead.

Of the dead the following three bodies were taken by the police to McMahon's morgue, West Twelfth street and Hoyne avenue:

POTTER, H. H., Diamond, S. D.
SCHLANGER, DANIEL, La Fayette, Ind.
UNIDENTIFIED MAN, burned beyond recognition.

Among the Injured.

EDWIN S. ARMAN, 270 West Twelfth street; three fingers of the right hand cut off, bruised about body.

H. F. BLACK, Dayton, O.; cut and bruised.

Bond, Charles, Milwaukee, conductor of cattle train, fatally injured; at Monroe street hospital.

Bowman, W. B., 788 National avenue, Milwaukee, taken to county hospital.

JOHN A. DIXON, New York; bruised about head, hands cut and bruised.

FRANK HACKETT, 683 Washtenaw avenue; cut and bruised.

Hamilton, B. N., Livingston, Mont., ribs broken and skull fractured.

Johnson, Peter, Vivian, S. D., arm broken and skull fractured; near death at Monroe hospital.

H. D. MAIZE, Springfield, O.; cut and bruised.

McAuliffe, John, conductor of passenger train.

McDonald, M., brakeman of cattle train, taken to county hospital.

Seven dead bodies, as yet unidentified, are at the Monroe street hospital.

In addition to the stockmen in the caboose a number of men living in Chicago and riding to the stockyards to help in unloading the cattle were riding on top of the caboose and on the cattle cars near it. Nearly all of these were injured. The hurt were taken to the Monroe street hospital.

None of the passengers or crew of the passenger train was injured. The dead and injured stockmen were huddled in the caboose of the stock special. The wreckage caught fire when the stove in the caboose overturned. Two cars of stock were burned to death before the fire department put out the blaze.

Police and Firemen to Rescue.

Four patrol wagons and three engine companies responded to the alarm, which was turned in by Capt. Murphy of engine company 66, who saw the blaze and jumped his force to the tracks. As soon as the fire was controlled the firemen and policemen started the work of recovering the bodies of the dead and rescuing the injured.

Shrieks from the men who were buried under the burning flesh of the cattle and the wreckage of the telescoped cars told the rescuers where to work.

The passenger train had plunged into the caboose of the stock train, and the caboose had been shoved directly through the car of cattle directly ahead. Three other cars were telescoped by the shock, but the caboose and the stock car, in one jumbled mass, were burning when the first engine company arrived.

Cattle Cover the Injured.

The fire department had little difficulty in extinguishing the fire, but the work of rescue was one of the toughest jobs which has been the portion of the fire and police departments for many a day. The carcasses of the dead cattle were covering up the shrieking men who were alive, and the steel and timbers of the two cars pinioned the dead bodies in an inextricable jumble.

Use Ropes and Axes.

Ropes had to be attached to the walls of the cars to drag them apart, so tightly were they wedged together, and after that axes had to be used before the bodies could be extricated and removed from the reach of the flames.

The scene was a horrifying one. By the light of the flames which already had enveloped the caboose and the wrecked cattle cars they saw the mangled bodies scattered throughout the debris, most of them being caught between the walls of the caboose and those of the cars just in front which had been crushed together with terrific force into an almost inextricable mass.

Bodies of Cattle and Men Mingled.

It was apparent that when the locomotive had plowed through the caboose, splitting it in two, both portions were carried forward and telescoped into the cattle cars, where the bodies of the men were mingled with those of the cattle.

One of the survivors guided the party with the axes and told them how they could cut him out, another man who was unconscious but alive, and three dead bodies. He was Peter Johnson, 50 years old, from Minnesota.

The rear end brakeman of the stock train, who jumped and saved himself, said there were sixteen stockmen in the caboose at the time of the crash.

Sees No Warning Signal.

Engineer Wallace of the Panhandle passenger train told Capt. Murphy of engine company No. 66 that he saw no signals displayed, and that so far as he knew, no orders had been given which would indicate that there was anything in the way on his track. His train is the regular Cincinnati flyer, which goes on a fast schedule and carries the late Chicago-Cincinnati business.

As a usual thing, according to Engineer Wallace, the track is absolutely clear. Conductor Foster was in charge of the passenger train.

The passenger train was made up of a baggage car, a day coach, a dining car, and four sleeping cars. Conductor John McAuliff, Chicago, of the passenger train, was in the day coach when the collision occurred and was thrown off his feet, falling in the aisle, but was not hurt severely.

Tracks Make a Sharp Turn.

At Twelfth street, just south of where the accident occurred, the tracks make a sharp turn and the freight train, going at ten miles an hour, had passed this but a minute before the passenger train, going twenty-five miles an hour, reached the turn.

Not until the engine went around the curve did the engineer see the other train's lights.

Engineer Wallace shouted to his fireman, Edward Clark, to jump, and shutting off and reversing his engine and applying the air brake he too leaped just before the engine hit the caboose.

Responsibility for Wreck.

Responsibility for the wreck could not be determined this morning. The train dispatcher of the Pennsylvania railroad, who had direction of the trains, said the tracks where the wreck occurred were used jointly by passenger and freight trains, and there probably was a failure on the part of the towerman to display a signal that the freight train was in front, or of the engineer of the passenger train to notice such a signal.

After the wreck the passenger train was taken back to the Union station and sent out over the Fort Wayne branch of the system.

Conductor Taken from Debris.

Conductor Bond of the stock train was taken from the wreck supposedly dead, but was found to be alive and hurried to the Monroe hospital. It is said his injuries will prove fatal.

Hark Wallace and Edward Clark, both of Logansport, Ind., were engineer and fireman respectively of the passenger train. William Collins, 11 Thirteenth place, Milwaukee, Wis., and L. Koohlman, 3015 Vliet street, Milwaukee, Wis., were the engineer and fireman respectively of the stock train. Wallace and Clark were both slightly bruised in jumping from their train.

Most of the injured were removed to the Monroe street hospital—a railroad hospital—and the officials there refused to give the police the names or condition of any of the men taken from the wreck.

Wreck Blocks Traffic.

Traffic on the Chicago and Northwestern and the Chicago, Milwaukee and St. Paul railroads was blocked for some time in the evening when a locomotive crashed into a long line of empty passenger coaches at the Canal street crossing. Thousands of home going suburbanites were delayed.

The collision occurred at the rush hour when the platforms of the Wells street station were lined with hundreds of people.

It is thought that a mistake in the reading of signals was responsible for the collision. Two men who rode on the pilot of the locomotive leaped from their perilous position when they saw the collision was inevitable. A switch tower at that point was swept from its position.

THE WEATHER—
FORECAST—Fair Tuesday and Wednesday, slowly rising temperature, light to moderate variable winds, mostly southwesterly.
Sunrise, 5:43; sunset, 5:40. Moonset, 4:17 a. m.
CONDITIONS YESTERDAY.
Temperature, max. 58, min. 50, mean 54, normal for the day 61. Excess since Jan. 1, 478.
Precipitation for 24 hours to 7 p. m., 0. Excess since Jan. 1, 8.14 inches.
Wind, N. E., max. 20 miles an hour, at 11:45 p. m.
Relative humidity, 7 a. m. 78%, 7 p. m. 71%.
Barometer, sea level, 7 a. m. 30.46, 7 p. m. 30.26.

MOVEMENTS OF OCEAN STEAMSHIPS.

Arrived.	Port.
ATHENIA	New York.
ARABIC	Liverpool.
BIRMA	New York.
BETHANAI	Boston.
BREMEN	Bremen.
CANOPIC	Boston.
CALEDONIA	Glasgow.
DEUTSCHLAND	Hamburg.
GROSSER KURFURST	New York.
HELLIG OLAV	Christiansand.
HESPERIAN	Glasgow.
K. W. DER GROSSE	Cherbourg.
KROONLAND	New York.
MARQUETTE	Antwerp.
MINNEAPOLIS	London.
MINNEWASKA	New York.
MONTFORT	Montreal.
WINGCHOW	Liverpool.
PARISIAN	Boston.
PENNSYLVANIA	Hamburg.
POTSDAM	New York.
SIBERIAN	Philadelphia.
VADERLAND	Dover.
Sailed.	**Port.**
CLEVELAND	Cherbourg.
EMPRESS OF INDIA	Hongkong.
FOXLEY	Montevideo.
GEORGE WASHINGTON	Cherbourg.
KUMERIC	Victoria.
MACONA	Naples.
OCEANIA	Patras.
PRETORIAN	Glasgow.
PRESIDENT GRANT	Southampton.
UNITED STATES	Christiansand.

WIRELESS REPORTS.
L. MANITOBA..Off Main Head.
M. ZONIA.....Off Cape Race.

FAKING OF PHOTOS CHARGED TO COOK

Brooklyn Publication Charges Pictures Shown Recently Were Taken in 1901 by Two Other Men.

DOCTOR ADMITS AGE.

Peary, in Fierce Attack, Turns His Heaviest Guns on Rival's Claims of Discovering Pole.

New York, Sept. 27.—[Special.]—Dr. Frederick A. Cook fired the opening gun in his talking tour with a carefully prepared lecture, which he had intended to read as written, at Carnegie hall tonight, but, owing to some charges made against him this evening before the lecture began in the editorial columns of a newspaper published near his old home in Bushwick the explorer digressed from his written remarks at times to explain about the dates upon which some of his photographs—many of which were thrown on screens in the darkened hall—were taken.

The editorial in the Brooklyn newspaper made no bones about saying in its late edition this afternoon that many of the photographs now being used to illustrate Dr. Cook's trip to the pole were taken by a young Brooklyn man named Herbert Berri of 752 Ocean avenue, Flatbush, and by "his tutor and friend," L. C. Stone, while Stone and Berri were aboard the Peary relief ship Erik in 1901.

Paper Says It Owns Cook Picture.

The Brooklyn paper, speaking of one of the published pictures in particular recently used as an illustration to accompany Dr. Cook's copyrighted story of his trip to the pole, says it now owns "the original film, which is precisely the same in every particular in shape and size and down even to the shadows."

Dr. Cook was shown these charges just before he started from the Waldorf-Astoria for Carnegie hall to deliver his first lecture tonight. A man of less self-confidence than the doctor might have been considerably flustered. The doctor wasn't. Already he had been in consultation with representatives of the publication that had been using the pictures with his story, who had hurried to him as soon as the Brooklyn editorial began to be sold on the streets.

Explains How It Happened.

When the reporters reached him, a few minutes later, he was ready to explain everything by saying it was true that both he and Mr. Berri had taken pictures eight years ago while on the Erik, and that as they might often have photographed the same scenes while standing in the same positions eight years ago, the films of both would print the same results.

The doctor admitted that a number of the pictures being used to illustrate his story at the present time were taken eight years ago and not during his recent trip. He had nothing to say in explanation of his publishers' lack of forethought in not notifying the public in the "captions" below the published photographs illustrating the story that some of the photographs were old stuff.

Paper Charges Bad Faith.

Strenuous efforts were made to induce Dr. Cook to give forth a denial, or at least a formal statement of some kind regarding the editorial and its charges. The editorial in the Brooklyn Standard Union is as follows:

"Under a full across the page headline, 'Remarkable Iceberg Photograph Taken by Dr. Cook on His North Pole Trip. Copyrighted, 1909, by the New York Herald Company, All Rights Reserved,' used in illustrating Dr. Cook's story, 'The Conquest of the Pole,' are pictures identical down to the smallest detail with photographs taken by Herbert Berri and his tutor and friend, L. C. Stone, who took many hundreds of pictures on their trip on the Peary relief ship Erik, commanded by Herbert L. Bridgman, of which Dr. Cook then was surgeon.

"Two large pictures printed last Saturday afford remarkably striking examples of peculiar iceberg formations. The bergs stand high up in the air, one of them having been eaten away through the center, forming a bridge.

Picture Taken in 1901.

"This particularly unmistakable iceberg was photographed in Melville bay in July, 1901, eight years ago, and the Standard Union has the original film, which is precisely the same in every particular in shape and size, down even to the shadows. The Standard Union charges that the world is being deceived by these pictures. They were not taken by Dr. Cook on his recent expedition. Who is responsible for deception? The Herald or Dr. Cook must explain."

Dr. Cook, further than admitting that the pictures in question were not taken by him on his recent expedition, had no formal statement to make in reply to the editorial. He insisted, however, that all published pictures taken by him in the circum-polar sea were his own snapshots.

Representatives of his publishers seen tonight had nothing of moment to add to this further than to say that after going back through their files they could find no "full across the page headline" worded just as the editorial quotes it; and they added also that at no time have they said that all the photographs used by them to illustrate Dr. Cook's own story were taken more recently than eight years ago.

Cook Shows Pictures in Lecture.

Dr. Cook had some of the pictures under question thrown on his big screen during his lecture at Carnegie hall. Sixteen years ago he and a band of Eskimos and dogs appeared in the curio hall of Huber's museum in Fourteenth street.

Before the lecture began, however, the doctor talked affably and with self-possession to the questioners who meet him each evening with the new bunch of questions that bob up each day.

Mr. Peary brought up a question today in Bar Harbor to the effect that it is the practice of experienced explorers when they come across records placed in cairns in the far north, to take these records with them to show they have gone farther north than the cairns, and to leave copies of the records in place of the originals. Mr. Peary wants to know why, if Dr. Cook was at Cape Thomas Hubbard, he did not mention the records Peary left there in prominent cairns.

Saw No Records in "Big Place."

Dr. Cook answered to this query first that he had been to a part of Cape Thomas Hubbard, but saw nothing of the records because it is "a big place." A few minutes later he admitted that he had seen something in the

(Continued on page 4, column 4.)

MORE SUNSPOTS CAUSING EARTH DISTURBANCES.

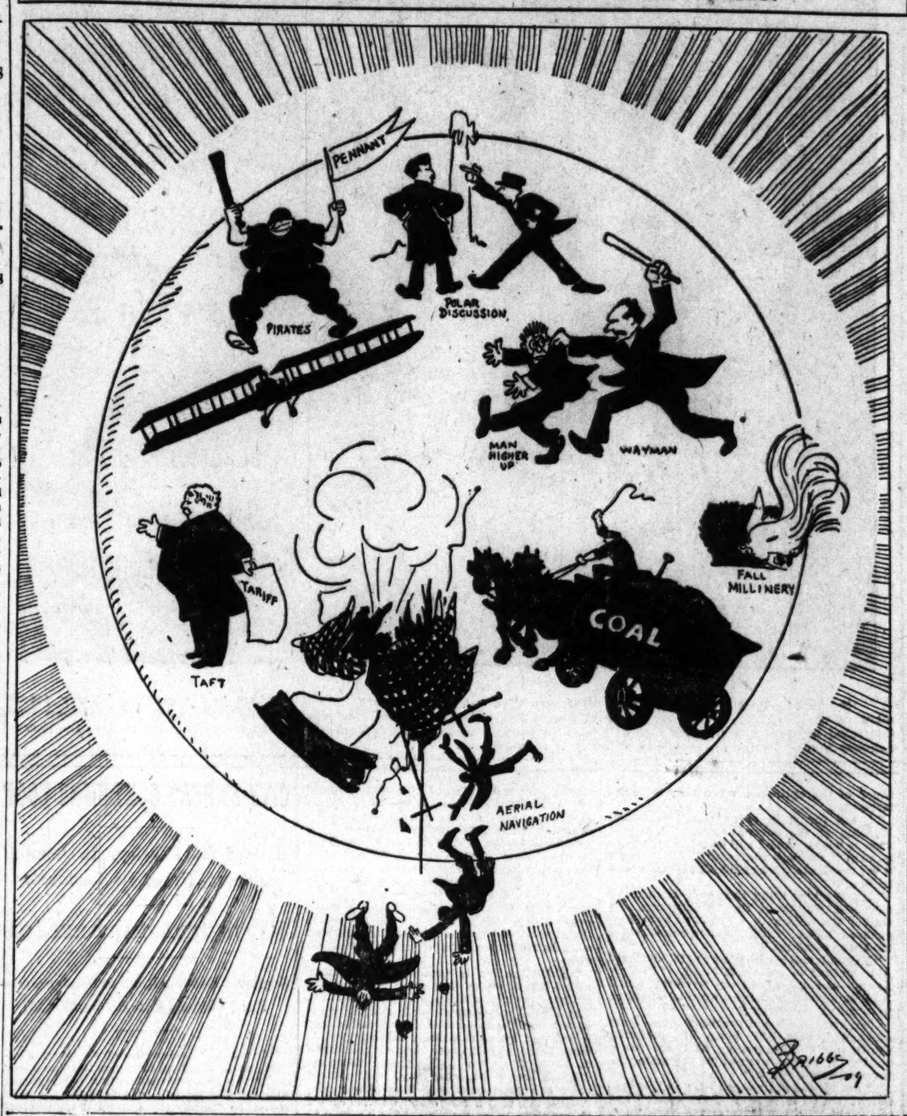

HEIRESS IN SPIRIT LOVE SUIT

Wife Accuses Husband and Miss Antoinette Gazzam.

$150,000 SUIT THREATENED

Mrs. Marshall Clark's Strange Story of Psychic Alliance.

The name of Miss Antoinette Gazzam, daughter of former State Senator Joseph M. Gazzam of New York, who is said to be worth several million dollars in her own name, was brought into the marital troubles of Marshall Clark, a California land agent and clairvoyant, known also as Prof. Nibblo, when a temporary alimony proceeding was argued before Judge Windes yesterday. In brief it is charged Miss Gazzam fell under the psychic influence of Clark and later lost her heart to him.

As a result of the charges made by Mrs. Clark in answer to the divorce proceedings instituted by her husband, Attorney Frank D. Comerford, representing the wife, declared he would go to New York on Wednesday to file a suit for $150,000 against the young woman for alienating the affections of Mrs. Clark's husband.

The story back of the suit and a divorce action which was brought against Mrs. Clark in Chicago last July is expected to be replete with sensations, and already a host of attorneys has been retained by both sides.

Talk of Psychic Love.

The lawyers will attempt, it is said, to suppress the allegation that the divorce bill, the suit for alienation of affections, and the entire domestic squabble is the result of clairvoyant beliefs declared to have been held by Mrs. Clark and her husband and to have been practiced by Miss Gazzam herself.

The marital troubles of the Clarks—who, when in the clairvoyant business, had quarters in Michigan avenue—were partly aired when Attorney Comerford made a motion that Judge Windes set aside a former decree of the court granting Mrs. Clark $10 a week alimony pending the settlement of the divorce action.

The attorney declared that Clark at present was a man of means, that he had been provided with large sums of money by Miss Gazzam, and that he was well able to pay a much larger alimony than $10 a week. The court did not deem this statement germane to the matter, however, and ruled that Mrs. Clark was not entitled to an increase.

P. J. O'Shea, counsel for Clark, insisted that his client had scarcely any funds and that Mrs. Clark should be satisfied with her allowance. The attorney also exhibited an agreement in court in which Mrs. Clark waived all right to any claims against her husband when he gave her two diamonds valued at $1,500.

"She signed that without knowing its full import," said Attorney Comerford. "She knew that he was about to leave her alone in Los Angeles so that he could meet this wealthy woman. He left her to accompany this woman, who is worth between $3,000,000 and $4,000,000.

"The young woman met the Clarks when they were living at the Lankershim in Los Angeles less than a year ago. They became acquainted through their mutual interest in spiritualism and clairvoyance, and they attended many meetings together. Then Miss Gazzam began to show a decided preference for Clark's society. In fact, she became infatuated with him.

Spells Name Backwards?

"Finally matters became so serious that Mrs. Clark declared she would make trouble for the young woman if she did not leave her husband alone. Miss Gazzam then moved to the Zelta apartments and registered under the name of 'Elizabeth Mazzag,' which is her own name spelled backwards.

"Clark, by this time, was paying much attention to the young woman. Mrs. Clark finally discovered where Miss Gazzam was living and she went to the apartments to remonstrate with her. After her visit she got out a warrant for her rival, charging her with assault. The warrant never was served, because Miss Gazzam moved to the Hotel Peper and could not be found."

The attorney in his bill will charge further that Clark and Miss Gazzam finally left Los Angeles and went to Reno, Nev. Then Clark came on to Chicago last July and filed the bill for divorce against his wife, charging her with cruelty and desertion.

Weekly Allowance $1,000.

It is said that while she was in Los Angeles Miss Gazzam received a weekly allowance of $1,000, and that Clark often cashed her check and acted as her banker. At that time he was acting manager for the Eucalyptus Acreage company.

Before her marriage to Clark Mrs. Clark was the wife of Jackson H. Dorsey. In 1897 it is said that Mrs. Dorsey, under the name of Mme. Mizpah, had a "studio" in Michigan avenue opposite that of Clark. The latter, it is said, had many psychic students and advertised widely under the name of "Nibblo."

The little colony of psychics remained in Michigan avenue for some time, and the Clarks and Dorseys were said to be on the friendliest of terms. Then Mrs. Dorsey sued for divorce, alleging extreme and repeated cruelty.

Miss Gazzam was the only daughter of former Senator Gazzam, whose wife was a Miss Reading, daughter of John G. Reading, a millionaire of Pennsylvania. Mrs. Gazzam divorced her husband under sensational circumstances and in her will she charged the executor and guardian of her daughter to protect the young girl against her father.

The marital troubles of the Gazzams attracted much attention several years ago. Following her divorce from Gazzam, Mrs. Gazzam was made the defendant in a suit in which she was charged with alienating the affections of R. Charlton Reading, her cousin, from his wife and family.

HUNT TWO RUNAWAY GIRLS.

Chicago and Kenosha Police Search in Vain for Blanche and Bernice Holland.

Search for two runaway girls, Bernice and Blanche Holland, is being made by the police of Chicago and Kenosha, Wis., where they are supposed to be hiding. The young women are daughters of W. L. Holland, who formerly lived at 301 East Twenty-fourth street, and it is believed they are living in Kenosha under the assumed names of Lillian and Jennie Wood.

They disappeared a week ago. The father tried to find them in Kenosha. They were believed to be living at the home of a man named Frank Frantz. He could not be found. The police of Kenosha maintained an air of mystery concerning the case yesterday and the Chicago police said that they had no knowledge of it. Holland could not be found last night.

CHILD SLAIN BY STRAY SHOT.

Man Firing Revolver at Bird in Street Ends in Tragedy of an Eight Year Old Boy.

John Dowe, 8 years old, of Niles, Ill., died at the Swedish Covenant hospital yesterday of a bullet wound in the abdomen. The child, who was playing near his home, is said to have been struck by a stray bullet from a revolver fired by an unidentified man at a bird. The bullet entered the child's abdomen and he became unconscious. He died after an operation at the hospital. The police have been unable to learn the identity of the man who fired the revolver.

STORM AT POSTOFFICE RULE

Women Object to Identification for General Delivery Mail.

GEN. STUART IS UNYIELDING

No Letters Will Be Delivered Till After Investigation.

A large aggregation of willow plumes, each adorning the puffed head of a woman with a grievance, assembled yesterday afternoon in the federal building before the window where general delivery letters are dispensed.

In the hand of each be-plumed woman was a white card, calling for divers bits of information, such as one's correct name—not the pseudonym by which one conducts general delivery correspondence, and one's correct address. In this lay the cause of the grievance, which rose to such heights at times that it culminated in the stamp of a sharp toed little foot, a violent flinging to the floor of said white card, and an exclamation of "I'll be blessed if I will."

Gen. James E. Stuart, chief postoffice inspector of the Chicago division, was in the immediate foreground, and to all such remarks returned the gentle but firm reply that "unless you comply with the conditions we shall be unable, much as we regret it, to give you your mail."

The occasion was the inauguration of step one in the reformation of the general delivery system of Chicago. If the plan proves successful it probably will be extended to other cities, where this department of the postoffice work is said to be greatly abused.

Safeguarding, Not Abolishing, System.

"We are not seeking to abolish this system, which is one of the greatest accommodations afforded by the postoffice department to the public," said Gen. Stuart, "but we shall modify it and restrict it to its proper use. The first step is to have these cards filled out callins for name, residence, street, new and old numbers, and date. Then I shall send to these addresses, find out if the information is correct, and if not why not. I could send out 10,000 cards tonight and hear from them tomorrow morning. If a girl under age comes here she will have the consent of her parents or be self-supporting. If a married woman comes, she will have to explain why or be willing to have us tell her husband."

Gen. Stuart expressed the optimistic opinion that 90 per cent of the general delivery mail was "on the square," but the gayly dressed young women, whose furry beaven hats and late fall coats turned the dingy federal building into a center of showy fashions, led one to believe that more than this percentage preferred to conduct their correspondence quietly. Almost every one objected, one of the mildest expressions being a belated concession, made with pursed up lips and flashing eyes, of "Well, I suppose it won't kill you."

Girl Alarmed by Regulation.

Just after this ingenue had received her letters another, much younger, much more frightened, and much less showily dressed girl advanced for her with her slip correctly filled.

"You may have your letter this time, Miss," volunteered the inspector, politely, "but I want to tell you that your mother will have to be informed."

By this time two letters in a masculine hand, on stationery bearing the picture and the name of a hotel downstate, were handed to her. In one corner they were marked "Personal." At the inspector's words the little girl dropped them like something hot.

"I'd rather not have the letters than have you do that," she answered, anxiously. And she agreed then and there to sever all connections with the general delivery.

ORDINANCE DOOMS SMOKING ENGINES

Drastic Council Measure Requires Electrification of All Railroads in the City.

LONG, BITTER FIGHT AHEAD.

Companies Call Cost Prohibitive; See Hard Struggle to Resist Bill If It Becomes Law.

ALDERMEN GIVE HEARTY APPROVAL

The big war club of the city of Chicago was brandished last night before the Illinois Central and twenty-five other steam railroads operating within the city limits.

Ald. Bernard W. Snow, the council leader, introduced a mandatory ordinance, which if it becomes effective, forces each and every railroad to substitute electricity for steam as motive power within an eight mile radius of the city hall. The ordinance grants the companies until Jan. 1, 1912, to conform to the demands of the city.

In so far as the ordinance is fathered by Ald. Snow, chairman of the council finance committee, the definite and spectacular move may be considered as an administration measure. The measure was drawn with the advice and consent of the office of the corporation counsel and carried the tacit approval of the mayor. More properly speaking, the ordinance is definite and flat flooted notice to the Illinois Central and the other roads that they must abate the smoke nuisance and get down to a business basis in negotiating with the city concerning the electrification of Chicago terminals.

Referred Without Discussion.

The ordinance was referred immediately and without discussion to the committee on local transportation. Ald. Snow said immediate consideration would be asked by him. The attitude of individual members of the council, as they declared themselves last night, is such that favorable action may be expected, unless the railroad companies bring court or other pressure to bear.

The railroad companies certainly will get busy, if the consensus of opinion of high railroad officials and attorneys amounts to anything. There is every indication that the city hall immediately becomes the center of activity of the railroad lobby, which has prided itself ogenly upon the ability with which anti-railroad legislation and enabling legislation for Chicago looking toward electrification was killed at Springfield last winter.

Undoubtedly the Snow ordinance is the most far reaching measure, in point of amount of money involved and interests affected, which ever has been introduced in the Chicago city council. To the Illinois Central alone a superficial estimate by some of its officials is that $50,000,000 would be the expense of complying with its terms.

Total Cost Enormous.

If this is anywhere near a proper figure the total to the Northwestern, the Burlington, the New York Central lines—to all of the railroad companies which send their trains into the city limits—is appalling, to the railroad officials especially.

The rehabilitation of the street car companies' properties is estimated in round numbers at $50,000,000. The estimated total cost of the work of elevating the railroad tracks, including the work which has been done and that authorized by ordinance is $150,000,000. Estimates of the cost of electrification of all of the steam railroads entering Chicago run over $200,000,000.

Under such circumstances the Snow ordinance leaps into the first place in the front rank of tremendously and vitally important propositions which have confronted the Chicago city council.

That it will be combated to the limit, in the local transportation committee, in the city council, and in the courts if it is passed by the representatives of the railroad corporations is a foregone conclusion.

As Ald. Coughlin remarked while departing from the council chamber, "it will be one pippin of a scrap."

Relies on Old Charter Provision.

As outlined by Ald. Snow the city relies upon a reanimated provision of the old city charter of 1863, together with a broad construction of the police powers of the city, to enforce the demands which are made in the ordinance first introduced. He claims that the provision of the 1863 document never has been repealed by any section of the cities and villages acts passed subsequently which would take from the city the right to regulate the motive power of railroads within the city.

The forty-ninth section of section 8 of the old city charter, in providing the powers of the city, stipulated among others this privilege:

To regulate and prohibit the use of locomotive engines within the city and require railroad cars to be propelled by other power than that of steam; to direct and control the location of railroad tracks, and to require railroad companies to construct at their own expense such bridges, tunnels, or other conveniences as public railroad crossings as the common council may deem necessary; also to regulate the running of horse railway cars, the laying down of tracks for the same, the transportation of passengers thereon, and the kind of rail to be used.

Upon the ground that the city, to abate the smoke nuisance, may use its police powers and force electrification, Ald. Snow thinks that the city has a double edged weapon to use on the railroad companies.

Text of Snow Ordinance.

The text of the ordinance as introduced by Ald. Snow is as follows:

Be it ordained by the city council of the city of Chicago:

Section 1. That after Jan. 1, 1912, every railroad company shall operate and propel any and all cars or trains within a radius of eight miles of the city hall in the city of Chicago by electrical power.

Section 2. Every railroad company now oper-

ating or propelling cars or trains of cars in the city of Chicago or now authorized by ordinance so to do shall within one year after the passage, approval, and publication of this ordinance, submit to the commissioner of public works of the city of Chicago plans and specifications for operating and propelling all of its cars or trains of cars in the city of Chicago by means of electrical power, as in section 2 of this ordinance provided. If the manner in which any railroad proposes to operate its cars by means of electricity, as indicated by said plans and specifications, is one which, in the judgment of the commissioner of public works, is reasonably safe, the commissioner of public works shall approve said plans and specifications, and thereafter the railroad company presenting plans and specifications so approved shall proceed within six months to electrify its line of road as in and by plans and specifications provided, and shall continue said work with reasonable diligence.

Submit Plans or Cease Operation.

Section 3. No railroad company shall propel or operate any car or train of cars within a radius of eight miles of the city hall, in the city of Chicago, by means of any power other than that of electricity any time after one year from and after the passage, approval, and publication of this ordinance, unless at the time of so doing it shall have submitted plans and specifications to the commissioner of public works, as by section 2 of this ordinance provided, and such plans and specifications shall have been approved by the commissioner of public works.

Section 4. Any railroad company which shall violate any of the provisions of this ordinance shall be fined in a sum not exceeding $300, and every day that any railroad company shall continue to violate any of the provisions of this ordinance shall be regarded as a separate offense and punished by a fine of not exceeding $200.

Section 5. This ordinance shall be in force and effect from and after its passage, approval, and publication.

Roads Call Cost Prohibitive.

The attitude of the railroad companies, as indicated by statements which came from responsible officials of the companies in the evening, is that the cost of electrification of their lines in Chicago is prohibitive and that electricity as a motive power in place of steam is yet in an experimental stage.

"The Illinois Central could afford to abandon its suburban traffic utterly rather than to stand the cost of electrification," an official of another road is quoted as saying. The stockholders of the Illinois Central hold their annual meeting next month. It is the idea of Ald. Snow that his ordinance will have a most important effect upon the attitude which the officers of the company will take in handling the electrification matter before the shareholders and also upon the minds of the latter themselves.

Ald. Snow discussed the terms of the ordinance after the council had adjourned.

"Yes, the ordinance is aimed directly at the Illinois Central railroad," he said. "The city has dallied long enough with that company, and it is time that something certain and sure is being reached in the negotiations between the city and the company. The ordinance had to be general and is general in its terms, but I cannot see, and aldermen from other sections of the city than the south side, through which the Illinois Central runs, cannot see why all of Chicago should not join in the benefits to be secured from electrification of the steam roads."

Eight Mile Limit Technical Detail.

"Why the eight mile limit?"

"That is a technical detail which will be subject to discussion and change within the local transportation committee," replied Ald. Snow. "It is placed in the ordinance in order that there would be no question about my own ward, the Seventh, being included within the electrification zone. At that the eight mile radius includes practically all the territory within the city limits which suffers from the smoke nuisance from the steam railroads."

To this Commissioner of Public Works Hanberg did not agree, when he was asked about the ordinance, because he said that South Chicago was not included in the proposition.

"South Chicago is full of smoke from the steel mills anyhow," Ald. Snow explained.

"Then the eight mile limit is not suggested for the purpose of excluding any belt lines from the provisions of the ordinance?"

"Not by any means," said Ald. Snow. "The ordinance, as it is drawn, is intended to cover every steam railroad, freight, passenger, or terminal, operating within the eight mile limit. It is meant to exclude nobody."

Believes Ordinance Constitutional.

Ald. Snow said the validity of the ordinance and its constitutionality are unquestioned in his own mind and in the estimation of the office of the corporation counsel.

"The ordinance was drawn most carefully and has been passed upon by many expert advisers," said Mr. Snow. "The state Supreme court and the federal Supreme court are on record in decisions which apparently sustain the point which is made in the ordinance.

"In the case of the Chicago Dock and Canal company against Garrity," continued Ald. Snow, "the Supreme court of Illinois held flatly that the city of Chicago should continue to exercise all of the charter powers conferred in its charter of 1863 not inconsistent with the cities and villages act. Strict search has been made and nothing has been found whatever which deprives the city of the rights granted in paragraph 49 of section 8 of the 1863 charter."

Ald. Snow admitted that he had no idea that the framers of paragraph 49 of section 8 possessed any inkling of a supposition that some time the city would want to force the steam railroads to change their locomotives for electric motor engines of some description, and intimated a moment later that the history of the paragraph, probably, would disclose that the generation in control of affairs in 1863 wanted to shut off certain interests from running steam cars along what is now Cottage Grove avenue, for fear that seven miles an hour would slaughter too many citizens at the street corners.

Expects Bitter Opposition.

"Naturally, I expect the most bitter opposition from the railroad companies," said he. "The first effect probably will be for other companies than the Illinois Central to exert their combined force upon the Illinois Central to urge it to get into line for the fair demands of the city and to proceed diligently with the necessary negotiations. That of course would satisfy my end of town.

"There is no question, however, that the agitation has reached a point where the entire city will be in arms for the electrification of all the lines which are running trains within the city limits. A nuisance in one place, probably, is a nuisance in another."

Ald. Snow said the temper of the council, as he found it, is altogether favorable to the proposed ordinance.

"There will be bitter opposition from certain quarters of course," he said, "but I believe the local transportation committee will take up the matter immediately and that the ordinance can be placed upon its passage at an early session.

"When that is accomplished and the mayor has added his approval, the ordinance then becomes effective and the railroad companies will have one year in which to furnish their plans and specifications to the commissioner of public works. It will be up to him to give his approval and the companies will have until Jan. 1, 1912, to come to the mark."

Calls the Fine Reasonable.

"Isn't the fine of $200 a day for negligence to do business a bit low?" Ald. Snow was asked.

"No, I think not," replied the alderman. "Two hundred dollars a day soon cuts into the dividends, I imagine."

There were no fireworks accompanying the introduction of the Snow ordinance. It had been put in with the usual grist and was reached in its turn by Reading Clerk McGaffey.

Ald. Snow was on his feet when the first paragraph was read and immediately moved that it be referred to the committee on local transportation. Ald. Mike McInerney shouted "Good!" as though he meant it, and the incident was closed.

Aldermen All for Ordinance.

Members of the city council, without exception, declared themselves decidedly in favor of the ordinance when they were interviewed.

"I am for it in every way," said Ald. Harding of the Second ward. "It is just what is needed, and I will do all in my power to help it through the council. The people in my work are tired of the Illinois Central's trifling."

"It's the best thing that ever happened," said Ald. Taylor of the Twenty-first. "I am for the ordinance, and I hope Ald. Snow pushes it along. Electrification cannot come too soon to suit me."

"I want it and my people want it," declared Ald. McCold of the Sixth ward. "The ordinance directly affects my territory, and I shall vote for it without a word of objection from my constituency."

"My sentiments are precisely those of my colleague," said Ald. Long, Mr. McCold's wardmate. "The sooner and the more tightly the screws are put on, the better the Sixth ward will like it."

"I am for the ordinance so far as it is consistent with the powers of the council and consistent with the investments which have been made by the railroad companies," said Ald. Foell of the Twenty-first. "I am not a believer in confiscation, but I am strongly for electrification, and I am for this ordinance if it will help bring it about honestly."

Part of Merriam's Platform.

"Such a move was a part of my platform when I was running for alderman," said Ald. Merriam of the Seventh. "The city cannot force electrification of the Illinois Central any too quickly to suit me or to suit Hyde Park. I think the Snow ordinance is exactly the right move."

"The Snow ordinance is the forerunner of a splendid movement which will cause electrification all through the city, I hope," said Ald. McKenna of the Fifth. "I am for the ordinance and I am glad that it has been introduced."

"I cannot declare myself too strongly in favor of the Snow ordinance," commented Ald. Bellfuss of the Fifteenth. "The northwest side is as much entitled to electrification as is Hyde Park and the south side. We know up there what the south side suffers, and I will support the ordinance to the best of my ability."

"I should say it is a matter for special legislation," said Ald. Egan of the Ninth, "and I do not believe in the council getting too far away from its power. I am for electrification, however, and if this is the way to get it I am for it."

Zimmer's Ward a Sufferer.

"I am for electrification on the Illinois Central and on all other railroads," said Ald. Zimmer of the Twelfth. "I live in a ward which is full of railroads and I am certain that we can stand an abatement of the noise and the smoke. Put me down for the ordinance."

"The Snow ordinance is a mighty good thing to bring the Illinois Central to time," commented Ald. Finn of the Twentieth. "In my judgment the railroad officials have been holding off waiting for a deal. This gives the city a chance to open definite negotiations."

"I am in favor of anything which will create better sanitary conditions of Chicago," said Ald. Dever. "I would be in favor of coupling up with the Snow ordinance, another compelling the railroads to carry passengers within the city limits upon the same basis as the surface lines have been compelled to approve. I believe the Snow ordinance is a good thing."

"It is a good measure and I am for it," declared Ald. Dunn of the Twenty-fifth.

Railroads Surprised and Dismayed.

The news that the city had begun a great campaign for the electrification of all railroads entering the city came as a complete surprise to the railroad executives. By many it was regarded as a severe blow to the transportation interests. There was a hesitancy to discuss the mandatory ordinance at all, the officials saying that they required time to study and consider the question.

President Harahan of the Illinois Central said:

"I think it would be much fairer for the city to pass an ordinance affecting all the roads than to go after one alone, as all should be treated alike, but I don't want to say anything about the ordinance or the position of the road one way or another. It is true that the expense of electrification would make a difference in the dividends paid to the stockholders, and I have told the city authorities so, but the report that we will try to influence the stockholders against the plan for that reason is untrue. The whole question will be laid before the stockholders at the annual meeting. They have minds of their own and will decide as they think best.

"The charge that we have placed the cost too high by including other changes and betterments is based upon false premises. Under the proposed electrification of terminals there would be a great increase in the number of trains, and it is inevitable that extensive changes would have to be made which are necessary details of the electrification scheme."

Attorney Drennan of the Illinois Central said:

"I wouldn't express any opinion about such an ordinance or its validity until I had read it myself or until it had been put up to me formally for an opinion. All matters connected with electrification are handled in the president's office."

Shouldn't Make Roads Scapegoats.

Said President Ripley of the Santa Fé:

"My position is that if the smoke nuisance is the reason for the agitation, the railroads of the city don't make 10 per cent of the smoke that is complained of, and they ought not be made the scapegoat for all of it. If you would take a boat and go out into the lake about five miles, where you can see the volume of smoke that is created by the great plants at Gary, South Chicago, Indiana Harbor, and other places, which blows over Chicago, and by the manufacturing districts of the west and the north sides, you would admit that the railroads make only a small proportion of the smudge. If the city is trying to stock the smoke nuisance by enforcing such an ordinance it should treat all offenders alike.

"Electrification is exceedingly expensive, and I don't believe that there is a railroad entering the city of Chicago that can afford it. The New York Central has had a bitter experience of the expense of electrification, and it has not found it entirely satisfactory. I don't know exactly how much it cost, but I do know it was so much that I think the officials would be much better off without their suburban business. I am firmly convinced, too, that if the Illinois Central should be required to electrify its lines it would be better off without its suburban service.

No Saving in Expense.

"It hasn't yet been demonstrated that the expense of operation will be any less with electrical operation than with steam. It would be impossible for me to make an intelligent estimate of the cost to all the roads in the city, or even to a single road, but I should place a rough estimate of the cost of electrifying all the tracks of the Illinois Central within the city limits, including all changes necessarily incident thereto, at between $40,000,000 and $50,000,000.

"I know the city officials published a much lower figure, but you know it is the easiest thing in the world to spend other people's money and to make low estimates for some one else to carry out.

"The railroads undoubtedly will oppose the ordinance. Something might be done by the use of coke to abate the smoke nuisance, but the railroads are only minor offenders in that respect as compared with others."

George B. Harris, president of the Burlington, declined to make any statement.

Daniel Willard, second vice president of the Burlington, said:

"I am not going to discuss what might happen if some improbable event should take place. I know nothing about the ordinance or the plans or motives of the city authorities. I have given no consideration to the question. I suppose if they say we have to electrify we shall have to comply, if after careful consideration the city decides there are sufficient reasons for forcing the roads to spend such a large amount of money."

Ordinance Unenforceable—Dawes.

Chester M. Dawes, general counsel of the Burlington, said:

"I don't think the city can enforce such an ordinance and I don't believe it would be possible to carry out its provisions in the amount of time allowed, but, of course, that is a question for railroad operating men, not for lawyers. I haven't examined into the city's powers in that respect, so I am not in a position to say anything about the constitutionality of such a law, and I wouldn't care to be quoted as discussing the proposed ordinance unless I had studied it carefully."

Edwin M. Hyzer, general counsel of the Northwestern, said:

"It seems to be a pretty drastic ordinance and if enforced would keep the railroads rather busy for a few years. As to the power of the city to compel a railroad to make such a radical change in its mode of operation, I shouldn't care to express an opinion. I never have had occasion to study into the question, so I think it would be poor taste for me to express a criticism. I hardly believe there are any grounds for fear that the example of Chicago would be followed by other cities through which the Chicago railroads pass, because the situation in Chicago is of course different from what it is in other cities, but that might be a result."

Shedd Sees Great Problem.

John G. Shedd, president of Marshall Field & Co., and a director of the Illinois Central, said:

"The question of electrification is one of the greatest importance, not only to the public but to all the railroads, and one which should not be acted upon hastily until we know what is best for all concerned. It hardly would be feasible for one road to electrify its terminals unless its connections also were operated by electricity, on account of the interchange of traffic.

"Electrification as a general proposition is desirable and I am much interested in it, but it is much more difficult than the layman has any idea of. It is a question on which there is a great difference of opinion, and which I am not competent to discuss, but I hope that all the railroads entering the city ultimately can use electricity. As a director of the Illinois Central I think it would be much wiser if all roads acted in unison in the matter. I do not believe the officers of the road have made any decision to oppose electrification before the stockholders."

Called "Knockout Blow."

"This is a kind of a knockout blow," said S. T. Fulton, assistant to President B. L. Winchell of the Rock Island railroad. "I don't know what we'll do. I suppose the ordinance will pass. If it does and we are forced to electrify it will mean a big job for us. It will not cost us so much as it will the Illinois Central, as we have only two main tracks for the most part.

"We have given this no consideration at all, as we never expected such a proposition. It is absolutely impossible for us to suggest what it would cost."

Signing Identification Cards at Postoffice Under Gen. Stuart's New General Delivery Rule.

[From a photograph taken for THE TRIBUNE.]

Scores of young women yesterday afternoon filled out blanks before Inspector Stuart in the general delivery department of the postoffice, giving their correct names and addresses before they could receive their mail. By the new rules instituted by Gen. Stuart every one will have to identify himself and explain his reasons for getting his mail in the general delivery before he has the privilege of using it regularly.

CITY EXPERT CONDEMNS LOOP

Millard B. Hereley, in Council Report, Urges Its Removal.

WANTS TEMPORARY REPAIRS

Suggests Heavier Rails to Deaden Noise Until Subway Can Be Completed.

Millard B. Hereley, the city's traction expert, made a new assault upon the Union loop yesterday in a communication to the mayor and the city council. He declared the steel structure "must come down if transportation methods are to go up."

Mr. Hereley's communication was in the nature of a report following a council order of last May directing him to investigate the feasibility of lessening the noise from the elevated in the downtown district.

In substance he declared the changes necessary to reduce the racket—either a complete rebuilding of the structure, or the remodeling of the deck with the use of longer, heavier rails, and heavier cross ties—were difficult, and that the removal of the loop was impending.

Favors Temporary Changes.

His recommendations were that temporary changes without raising any presumption in favor of the continuance of the loop be made, and that ultimate removal be considered as an accompaniment of the completion of a subway. His report in part follows:

"It is my deliberate judgment that it would be folly to attempt at this time to rehabilitate the Union loop with any view to its permanent continuance.

"The loop must come down if transportation methods are to go up.

"Straight line operation of all cars, elevated, surface, and underground, is what the people undoubtedly want and what they eventually will have.

"To accomplish this in accordance with approved methods for handling traffic, unified operation is imperative, but the precise kind of subway required cannot be determined until it is ascertained what the demands of the traffic will be following such unified operation.

Suggests Awaiting Stations.

"Under no circumstances, however, should elevated trains be permitted in future to enter the present loop district. As I have suggested, let auxiliary elevated railway terminals be established at or near the present loop entrances, say, at South Water, Franklin, and Harrison streets.

"Of course, the subway project has its financial, engineering, and traffic sides, each of which merits serious and expert consideration.

The temporary relief, the expert said, might be accomplished by the installation of "T" rails of sixty foot lengths, weighing ninety pounds to the yard, and with continuous joints instead of the present worn out rails, in thirty foot lengths, the joints of which have become hollows that are responsible for most of the noise.

City Controller Wilson was host at a dinner given to city department heads at the Hotel La Salle at noon, the occasion being a "return game" for the dinner recently given the controller. These two dinners have proved so profitable that an informal agreement of a series of weekly Monday noon dinners for the members of the mayor's cabinet was entered upon.

QUITS THE UNITARIAN FOLD; RUBINKAM FREE LANCE AGAIN.

Lecturer on Ethics, Sociology, and Literature Will Begin Seventh Season Next Sunday Afternoon.

Dr. Nathaniel I. Rubinkam next Sunday afternoon in Fine Arts building will begin his seventh season of lectures under the auspices of the Rubinkam association.

Shortly before the close of last season the association changed its name to the Central Unitarian society, but it has resumed its original name. In explanation of this, Dr. Rubinkam said last night:

"Many of our members felt such an attachment to the original name, borne through six years, and were so opposed to even any semblance of sectarian connection that it was impossible, under the change, to finance the organization. The trustees, therefore, with my full assent, have resumed the old name.

"At the request of many we have changed the time of the lectures to 4 o'clock in the afternoon, as they were held the first three years, and have extended the length of our season from six to eight months, beginning Oct. 3, instead of November, as hitherto. It is my intention this season to relate our modern thought and drama with the drama and ideas of the old Greek world through a series of lectures."

Pastor Declines Call to Chicago.

A call to become pastor of Jackson Boulevard Church of Christ in Chicago has been declined by the Rev. Lloyd H. Miller of Broad Street church, Akron, O., for the reason that his Akron congregation has just begun a campaign to erect a new church building.

$100,000,000 BACK OF SUBWAY OFFER?

Contractor McGovern Says "Harriman Estate" Is Interested in Project.

ATTACK ON HEALTH CHIEF

Ald. Emerson Declares Dr. Evans Lets Scavengers Charge Illegal Prices.

A mysterious subway project of alleged $100,000,000 backing made its first public appearance last night at the initial fall meeting of the city council. M. H. McGovern of paving notoriety was its particular sponsor, and after the meeting he spoke—still with mystery—about having the backing of "the Harriman estate in the east" and a millionaire capitalist right here at home.

For additional excitement, apart from the mandatory electrification ordinance, the meeting witnessed a fiery attack on Commissioner of Health W. A. Evans by Ald. John R. Emerson of the Eighth ward.

The council also approved Mayor Busse's recommendation for a conference of city, state and park board representatives to consider obtaining for the public the possession of all the lake front lands.

Ald. Emerson charged that Health Commissioner Evans aided in cornering the night scavenger business for three men who have charged twice the legal rate for their work. Dr. Evans later said he would not discuss the matter.

Asks Council to Censure Evans.

The attack on the health commissioner came out of the clear sky, so far as the council was concerned, although Ald. Emerson had been investigating his subject for two months and protest meetings to discuss the subject had been held in South Chicago. The order introduced by the alderman follows:

Be it ordered by the city council of the city of Chicago that whereas section 1168 of the Revised Municipal Code of Chicago specifies that all night scavengers shall be allowed to charge and receive a sum not exceeding 10 cents for each cubic foot of night soil by them taken and removed under and by virtue of any permit issued by the commissioner of health; and

Whereas, the commissioner of health, contrary to the provisions of this section, has permitted night scavengers to charge a sum in excess of the ordinance rate, thereby placing an unlawful burden of expense upon many property owners and householders of this city.

The said commissioner of health hereby is censured by the city council of Chicago for permitting violations of the Municipal Code of Chicago, and the said commissioner of health is hereby directed to require all night scavengers to charge and receive a sum not exceeding 10 cents for each cubic foot of night soil by them taken and removed under and by virtue of any permit issued by the commissioner of health, according to the privisions of section 1168 of the Revised Municipal Code of Chicago.

Declares People Are Robbed.

An unusual silence dropped over the council rooms as soon as the meaning of the document that Reading Clerk Magaffey had in his hand reached the alderman. While it still was held, Ald. Emerson was on his feet.

"Although the ordinance I have mentioned fixes the rate for this work at 10 cents a cubic foot," he said at the top of his voice, "I have evidence that the health commissioner entered into an agreement with the night scavengers to permit them to charge more than that amount. In the last year 1,000 pieces of this work have been done in South Chicago, and that means that 1,000 persons have been robbed.

"The health commissioner entered into an agreement that these men could charge 15 cents a foot and then they go out and charge 20 cents—just twice the legal rate. When that ordinance, giving the commissioner full control of this work, was passed there were seven or eight men in this work. Now there are only three.

"What does that mean? Is the health commissioner looking after the health of the people or after the pocketbooks of these night scavengers? The people of the Eighth ward won't permit the health commissioner or any other high city official to treat them so unjustly."

Ald. Charles M. Foell said the order contained charges that could not be passed upon without investigation and, at his suggestion, it was referred to the health committee.

Subway Proposition Presented.

The wording of the McGovern communication follows:

We hereby propose to enter into a contract to build a subway system for the city of Chicago in accordance with the plans and specifications of the expert engineers employed by the city and ourselves, and are prepared to give any necessary assurance of our financial ability to the extent of $100,000,000 or more. We will accept an ordinance that will give municipal ownership as practically as present financial and legal conditions will permit and without delay.

Found at his home later, Mr. McGovern said the company's plans had been in formation about four months and that they covered the district bounded by Chicago avenue, Twenty-second street, Halsted street, and the lake.

"The capital is both Chicago and New York capital," he said in response to a question. "I will say that the New York interests are the Harriman interests; but I don't care to disclose the Chicago men interested."

"Is it the Armour interests?" he was asked.

"I don't care to say. I shall neither affirm nor deny that," he replied.

To Recover Lake Front Land.

Mayor Busse's request for authority to call a conference on lake front lands was accompanied by the letter written by Ald. Theodore K. Long, suggesting that idea, and the opinion of Howard W. Hayes, assistant corporation counsel, discussing the tangle of ownership confronting the establishment of municipal bathing beaches.

"Inasmuch as it appears that there are many unlawful encroachments along the lake shore south of Twelfth street," wrote the mayor, "one conclusion necessarily follows: Some one should proceed with all possible diligence to obtain for the people both title and undisputed possession to the land which belongs to them."

He then made the recommendation for a conference, with the provision that it should be authorized "to consider the advisability of a settlement of the claims made by the riparian owners along the lake points aforesaid."

The authority was granted without comment and the invitation to the conference will be issued this week.

Other Work of the Council.

Other matters of business before the council were:

A suggestion from Chief of Police Steward that all sergeants—patrol, desk, and detective—be made one class.

A mandatory ordinance elevating the Oak Park Elevated's tracks through Austin, introduced by Ald. Forsberg.

An order instructing the committee on state legislation to seek the passage of a bill licensing and bonding surveyors, introduced by Ald. Clancy.

An ordinance for the examination, licensing, and bonding of public automobile chauffeurs, introduced by Ald. Dunn.

Forty improvement ordinances for "Goose Island" and an order instructing the commissioner of public works to estimate the cost of public landing stations on the river, introduced by Ald. Bauler.

Mayor Busse vetoed an ordinance requiring the notification of both aldermen of a ward in which a street opening is to be made; and it failed to pass over his veto. Ald. Snow opposed an ordinance introduced by Ald. Fisher requiring that copies of all local improvement specifications be sent to all property owners affected, and it was referred to the finance committee.

TO WIDEN MICHIGAN AVENUE

Ordinance to Be Introduced in Council at Next Meeting.

ITS PASSAGE IS ASSURED.

Park Board to Have Jurisdiction of Street from Jackson to Madison.

Boulevarding of Michigan avenue as far north as Madison street will be accomplished in the immediate future.

At the next meeting of the city council an ordinance will be introduced authorizing the commissioner of public works to turn over to the south park commission that part of Michigan avenue lying between Jackson boulevard and the south side of Madison street.

This ordinance will be backed up by a petition signed by nearly every property owner, or those who hold long term leases on property along that portion of the street it is proposed to boulevard.

In all probability this ordinance will be referred to the committee on streets and alleys south, of which Ald. George Harding is chairman, and promptly will be taken up by that committee as a matter of special business.

Mayor and Council Approve It.

As most of the members of the committee are in favor of the boulevard proposition, and as Mayor Busse has already expressed himself as approving the idea, it is said by those who are handling the matter that the ordinance probably will be unanimously recommended by the committee to the council for passage at the following meeting.

The matter was to have been presented to the council at last night's meeting if the plans of those who are behind the boulevarding scheme had not miscarried by an unfortunate circumstance.

The ordinance had been in the course of preparation and was to have been completed yesterday morning, but through some oversight it was mislaid and when it came time for the council meeting there was a scurrying around to find it, but no ordinance could be found.

The delay is considered unfortunate, as the south park commissioners had intended to hold a special meeting to accept it and it was expected that work on the widening of the street could have started before the end of the week.

The south park commissioners have been sounded on the proposition by many of the property owners and have expressed their entire willingness to accept the street and to widen it in accordance with the plans carried out on that part of Michigan avenue between Jackson boulevard and Twelfth street.

Will Conform to Rest of Street.

The street will be widened to correspond with the southern portion of the avenue, and the sidewalk on the east side along Grant park will be widened to a uniform width of twenty-five feet, while the sidewalk on the west side will be extended to thirty feet.

The roadway when the improvements are completed will be seventy feet in width and will be paved in the same manner as that part which is now under park control.

Members of the Chicago Athletic association and the New Illinois Athletic club are particularly pleased that the street in front of their buildings is to be boulevarded. The members of the University club also are pleased with the prospect, for while their entrance is on Monroe street the building actually faces on Michigan avenue.

It will necessitate changing the locations of the cab stands to the side streets, as the south park commission does not permit cab stands on its boulevards. The cabs for the Chicago Athletic association will have to be transferred to Madison street and the Illinois Athletic club cabs will probably stand on Monroe street.

Orchestra Association Pleased.

The Theodore Thomas Orchestra association has long been seeking to have the boulevard extended in front of Orchestra hall. During the winter season, when Orchestra hall is in constant us, there are so many carriages and automobiles arriving and departing and standing in front of the hall as to almost block traffic, but with the extra twenty feet of roadway and the street cleared of heavy traffic, teams the delays incident to the jam of vehicles on these occasions will be materially reduced.

Inspector Arrests Chinamen.

Three Chinese immigrants were arrested yesterday as they attempted to leave a Chicago and Alton passenger train at the Englewood station by Immigrant Inspector Plummer. Later they were taken before United States Commissioner Foote, and today they will be given a hearing. One of them, Moy Bow, 55 years old, showed papers to show he is legally in this country, but the other two, Ah Tung and Lung Chee, 24 and 26 years old, respectively, had no papers and were detained.

The Food Route

is the safest way to steady health.

Many people are kept ill because they do not know how to select food that their own particular bodies will take up and build upon.

What will answer for one will not do for another.

If one is ailing it is safe to change food entirely and go on a plain, simple diet—say,

Cooked Fruit,
Saucer of Grape-Nuts and Cream,
Soft Boiled Eggs,
Slice of Toast,
Cup of Postum.

That's enough.

Such a diet makes one feel good after a few days.

The most perfectly made food for human use is

Grape-Nuts

"There's a Reason"

Get the little book, "The Road to Wellville," in pkgs.

POSTUM CEREAL CO., LTD., Battle Creek, Mich., U. S. A.

LEMAIRE
OPERA GLASSES

LEMAIRE
Field Glasses

BEST IN THE WORLD
Used in the Army and Navy
Illustrated Catalogue at all Dealers

Boys' Varsity Tans $2.85

Have you a boy that wants and needs good shoes; shoes that *are* better than the commonplace, shoes that you can depend on for service and comfort, yet having the requisite style and appearance so lacking in most shoes for the young fellows? We have just added a complete stock of the nobbiest styles you ever saw for boys' wear; duplicate models of the famous Hassel Shoes for men. Extra special values, which we shall sell at $2.85. Every good leather, in sizes and widths to insure the same careful fitting and the same satisfaction which we guarantee to every wearer of our shoes.

It'll be an advantage to you to see our handsome window display of suitable shoes for Fall wear—the values are unmistakable—unusual offerings for men at $4 and $5.

HASSEL'S
Northwest corner
Van Buren & Dearborn Sts.
Monadnock Block.

A Rare Ambrosial Smoke

The finest tobaccos from the famous Vuelta Abajo District in Cuba come to us for Optimos.

We mellow the wonderful leaf in a way that develops its utmost fragrance and its ambrosial flavor.

A delicious, free-burning cigar, made by expert Cuban cigarmakers.

Test its glorious flavor today.

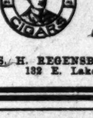

Optimo Cigars
At any good store
From 3 for 25c up
JAS. H. REGENSBURG & CO., Distributors
182 E. Lake-st., Chicago, Ill.

Packards
MOTOR CARS

CHICAGO MOTOR CAR CO.,
Temporary Quarters:
2826-2922 SOUTH PARK AVENUE
Phone Douglas 3024-3085
Our new building, Michigan avenue and 24th street, will be completed about December 1.

"For Safety Sake" DEMAND
CARBONA
UNBURNABLE CLEANING FLUID

Better than dangerous Benzine, Naphtha or Gasoline for all cleaning purposes. Removes grease spots from all shades of dress fabrics and ribbons. Keep it in the house.
15c, 25c, 50c, $1.
At Drug and Dept. Stores.

Plant now Tulips Hyacinths Daffodils
Vaughan's Seeds 84 & 86 Randolph St.
Catalogue free

The Keeley Cure
For LIQUOR and DRUG USING
29th Year
DWIGHT, ILL.
CHICAGO OFFICE, 906 Rector Bldg.
Tel. Central 3288 - 122 Monroe-st.

New York and Return $28.20
Lake Shore $26.85
Michigan Central

FRANKS' 'RE
GRAFT CAS
Defense Says Disc
sort Accounts
tivity Against
MAY USE IT
Wayman's Office,
Turns Eyes on
and Review
A "little red book." sa
"protection" records of
Frank, the principal witn
Cann, played an importan
trial, it was asserted yes
Although the book was p
of State's Attorney Waym
battle, it is said, the co
made part of the evidence
Upon the strength of t
police inspector's attorne
Wayman compelled a mun
aid him in obtaining evi
ing he had the "goods"
This question probably
ples before Judge Barnes
All persons connected w
torney's office professed
Frank brothers' graft re
was acknowledged Mr. W
quantity of evidence whi
duced in the case.
Workmen Find "
The mysterious book wa
men for the Brunswick-Ba
were remodeling the Frank
shortly after the indictme
McCann on the charge of e
tion" money from west si
At first the workmen pa
the book. It was discovere
bish behind the saloon bar
been placed there and forg
men put the memorandum
a few days later, turned
Shanks, factory superinte
bard company.
According to the various
tle book, it was not consid
portance until Mr. Shank
day to an attorney. He m
names of several police off
in the memorandum.
"Don't let that get out
cautioned the attorney.
it it should be the state's
Gives Book to Pr
Shortly after this conve
that Louis Frank called o
demanded the return of h
superintendent refused to t
to him. However, one of
Wayman's assistants call
and the book was then tu
state. What became of it
Shanks declares he does n
"In fact, I don't know
matter at all," said Mr.
know is that one of my me
book and that I had a cas
because the names of seve
were on the memorandum.
ber the names now, as I
much attention to the polic
do remember that I did not
whose names were written
"Like my workmen, I di
the book was of importance
ever, I learned that it wa
state's attorney, and one d
ant State's Attorney Claud
for it, I gave it to him. T
about it. I never heard of
ward."
All that is known now
book, supposed to be incrimi
ber of policemen, is in th
state's attorney and may
time.
May Base Plea o
Col. James Hamilton Law
torneys connected with the
refused to say whether the
garding the memorandum
urging a new trial for their c
It is expected that the new
tain evidence was injected
cause Mr. Wayman had the
The conference between t
lice official and his attorneys
be decided when arguments
are to be made before Judge
held this morning in the o
Lewis. The argument
heard by Judge Barnes on
Saturdays are the regular
ing motions for new trials.
Former Chief of Police G
who recently arrived in Ca
in search of health, declare
sage that he had nothing
the McCann verdict other t
appointed the inspector beca
on the eligible list and was a
"McCann's indictment a
the trial came up after m
Europe," said the former
condition since then has not
allow of my following the
partment, even if I had had
of doing so. Later I may h
offer, but with such infor
paring to fight any move of
keys for a new trial, it is sa
assistants are also actively
taining new evidence on t
land, Willis Rayburn, and
alleged "jury fixers," and o
cleared to be the "men high
Eyes on Tax F
That State's Attorney W
ties may spread to the boa
board of assessors was reit
day by men supposed to be
of the prosecutor. It was a
man has had a stenogra
every meeting of the legis
ing committee, and that a
the proceedings may be tu
October grand jury.
Chairman Lederer of t
committee said it was not t
investigation to attack an
or by insinuation.
"We are merely trying
present system is wrong, a
should be improved," said
we have not run across an
inal nature. Of course, if
develop that might be cla
would be our duty to tur
state's attorney."
The question of the cou
priating $10,000 to aid State
man in his investigation
come up until the prosecut
cago. He is at present
visiting his mother, and is
until the latter part of the
secrecy about his trip. H
the $10,000 fund matter be
could appear before the fina
Mayor Would Aid
Mayor Busse, when it wa
that State's Attorney Wa
make an investigation of co
said that he was ready at
operate with the prosecuto
which he might see fit to m
"I will help Mr. Waym
can," said he. "I have re
from him except for the o
policeman, but any time he
attention to the city depar
my assistance."
Lieut. Andrew Rohan and
Mayer of the police depart
at the office of Acting State
liam Lundgren during the
both denied they were th
with the graft investigation
Homesick Belgian
Camil Dens, 13 years old,
street, is on his way to
and train men on east bound tra
to notify the Chicago police sh
of their trains. His mother se
from his home last Saturday,
money. He came here from
Age and had made threats to le

Boys' Varsity Tans $2.85

e you a
at wants and
good shoes;
hat *are* better
commonplace,
hat you can de-
for service and
yet having the
style and ap-
so lacking in
oes for the young
We have just
complete stock of
est styles you ever
boys' wear; du-
odels of the famous
oes for men. Ex-
l values, which we
at $2.85. Every
ther, in sizes and
insure the same
tting and the same
n which we guar-
very wearer of our

advantage to you
handsome window
suitable shoes for
—the values are
kable—unusual
for men at $4 and $5.

SSEL'S
thwest corner
n & Dearborn Sts.
adnock Block.

A Rare
osial Smoke
tobaccos from the famous
District in Cuba come to us
the wonderful leaf in a way
its utmost fragrance and its
vor.
free-burning cigar, made
ban cigarmakers.
ious flavor today.
Optimo
Cigars
At any good store
From 3 for 25c up
NSBURG & CO., Distributors
Lake-st., Chicago, Ill.

ckard
MOTOR CARS
"ASK THE MAN WHO OWNS ONE"
CHICAGO
R CAR CO.,
porary Quarters:
SOUTH PARK AVENUE
Douglas 3024-3025
building, Michigan avenue
street, will be completed
mber 1.

ty Sake" DEMAND
BONA
LE CLEANING FLUID
Better than dangerous Benzine, Naphtha or Gasoline for all cleaning purposes.
Removes grease spots from all shades of dress fabrics and ribbons. Keep it in the house.
15c, 25c, 50c, $1.
At Drug and Dept. Stores.

Plant
now
lips
hs Daffodils
n's Seeds 84 & 86 Randolph
Catalogue free St.

For LIQUOR and DRUG USING
29th Year
DWIGHT, ILL.
FICE, 906 Rector Bldg.
255 - 122 Monroe-st.

k and Return
Lake Shore
Michigan Central

FRANKS' 'RED BOOK' GRAFT CASE CLUB?

Defense Says Discovery of Resort Accounts Forced Activity Against McCann.

MAY USE IT IN PLEA.

Wayman's Office, in Meantime, Turns Eyes on Assessment and Review Boards.

A "little red book," said to be one of the "protection" records of Julius and Louis Frank, the principal witnesses against McCann, played an important part in the recent trial, it was asserted yesterday.

Although the book was placed in the hands of State's Attorney Wayman before the court battle, it is said, the contents never were made part of the evidence.

Upon the strength of this the convicted police inspector's attorneys may argue Mr. Wayman compelled a number of officials to aid him in obtaining evidence by insinuating he had the "goods" on them.

This question probably will be part of the plea before Judge Barnes for a new trial.

All persons connected with the state's attorney's office professed ignorance of the Frank brothers' graft record, although it was acknowledged Mr. Wayman had a large quantity of evidence which he never introduced in the case.

Workmen Find "Red Book."

The mysterious book was found by workmen for the Brunswick-Balke company who were remodeling the Frank Brothers' saloon shortly after the indictment of Inspector McCann on the charge of extorting "protection" money from west side resort keepers.

At first the workmen paid no attention to the book. It was discovered in a pile of rubbish behind the saloon bar and evidently had been placed there and forgotten. One of the men put the memorandum in his pocket and, a few days later, turned it over to John Shanks, factory superintendent of the billiard company.

According to the various stories of the little book, it was not considered of much importance until Mr. Shanks spoke of it one day to an attorney. He mentioned that the names of several police officers were written in the memorandum.

"Don't let that get out of your hands," cautioned the attorney. "If anybody gets it it should be the state's attorney."

Gives Book to Prosecutor.

Shortly after this conversation it is said that Louis Frank called on Mr. Shanks and demanded the return of his property. The superintendent refused to turn the book over to him. However, one of State's Attorney Wayman's assistants is called on Mr. Shanks and the book was then turned over to the state. What became of it afterward, Mr. Shanks declares he does not know.

"In fact, I don't know much about the matter at all," said Mr. Shanks. "All I know is that one of my men brought me the book and that I had a casual interest in it because the names of several police officers were on the memorandum. I don't remember the names now, as I never have paid much attention to the police department. I do remember that I did not know the officers whose names were written there.

"Like my workmen, I did not think that the book was of importance to any one. However, I learned that it was wanted by the state's attorney, and one day, when Assistant State's Attorney Claude Smith called for it, I gave it to him. That's all I know about it. I never heard of the book afterward."

All that is known now is that the little book, supposed to be incriminating to a number of policemen, is in the hands of the state's attorney and may be used at any time.

May Base Plea on Book.

Col. James Hamilton Lewis and other attorneys connected with the McCann defense refused to say whether the alleged facts regarding the memorandum would be used in urging a new trial for their client. However, it is expected that the lawyers will claim certain evidence was injected into the case because Mr. Wayman had the book.

The conference between the convicted police official and his attorneys, at which it will be decided when arguments for a new trial are to be made before Judge Barnes, is to be held this morning in the offices of Attorney Lewis. The argument probably will be heard by Judge Barnes on Saturday, Oct. 9. Saturdays are the regular days for hearing motions for new trials.

Former Chief of Police George M. Shippy, who recently arrived in Carlsbad, Bohemia, in search of health, declared in a cable message that he had nothing to say regarding the McCann verdict other than that he had appointed the inspector because he stood first on the eligible list and was a good officer.

"McCann's indictment and the events of the trial came up after my departure for Europe," said the former chief, "and my condition since then has not been such as to allow of my following the affairs of the department, even if I had had the opportunity of doing so. Later I may have something to offer, but with such information as I now have I prefer to say nothing."

While State's Attorney Wayman is preparing to fight any move of McCann's attorneys for a new trial, it is said that he and his assistants are also actively engaged in obtaining new evidence on the John J. Holland, Willis Rayburn, and Nicholas Martin, alleged "jury fixers," and others who are declared to be the "men higher up."

Eyes on Tax Boards.

That State's Attorney Wayman's activities may spread to the board of review and board of assessors was reiterated during the day by men supposed to be in the confidence of the prosecutor. It was asserted Mr. Wayman has had a stenographer present at every meeting of the legislative investigating committee, and that a full report of all the proceedings may be turned over to the October grand jury.

Chairman Lederer of the investigating committee said it was not the purpose of the investigation to attack any one personally or by insinuation.

"We are merely trying to find out if the present system is wrong, and if it is, how it should be improved," said he. "Thus far we have not run across anything of a criminal nature. Of course, if anything should develop that might be classed as criminal it would be our duty to turn it over to the state's attorney."

The question of the county board appropriating $10,000 to aid State's Attorney Wayman in his investigation of graft will not come up until the prosecutor returns to Chicago. He is at present in West Virginia visiting his mother, and is not expected back until the latter part of the week. There is no secrecy about his trip. He requested that the $10,000 fund matter be held over until he could appear before the finance committee.

Mayor Would Aid Inquiry.

Mayor Busse, when it was reported to him that State's Attorney Wayman intended to make an investigation of certain city affairs, said that he was ready at any time to cooperate with the prosecutor in any inquiry which he might see fit to make.

"I will help Mr. Wayman in any way I can," said he. "I have received no request from him except for the occasional use of a policeman, but any time he wishes to turn his attention to the city departments I will lend my assistance."

Lieut. Andrew Rohan and Secretary "Si" Mayer of the police department were callers at the office of Acting State's Attorney William Lundgren during the afternoon, but both denied they were there in connection with the graft investigation.

Homesick Belgian Lad Sought.

Camil Deas, 13 years old, 2526 South Halsted street, is on his way to Brussels, Belgium, and trainmen on east bound trains have been asked to notify the Chicago police should he ride on one of their trains. His mother says that he ran away from his home last Saturday, taking $95 of her money. He came here from Brussels three years ago and had made threats to leave when another

Three of the Delegates to Second Biennial Convention of Women's Trade Union League, and Woman Who Delivered Opening Address.

[From photographs taken for THE TRIBUNE.]

MRS. RAYMOND ROBINS. MISS MELINDA SCOTT, PRES. HAT TRIMMERS, N.Y. MISS MARY DREIER, PRES. WOMAN'S TRADE UNION LEAGUE, N.Y. MISS LOUISE LA RUE.

JUDGES BLAME GRAND JURIES

Municipal Court Cases Are Said to Receive Scant Attention.

OLSON REPLIES TO WAYMAN.

Letter to Prosecutor Sent with Approval of Other Jurists.

Completion of a special report on the disposition of Municipal court cases by the July grand jury, compiled at the request of judges of the court and supplementing a similar report on the work of the June inquisitorial body, marked developments yesterday in the dispute between the state's attorney's office and the city courts.

The total number of cases held over for the consideration of the July jury was three-fourths that of the month before, but in only one out of seven of these cases was an indictment returned. This is the same proportion, practically, which marked the treatment of Municipal court cases by the June grand jury.

The tabulation of the July cases, placed in the hands of Municipal court judges, coupled with a growing resentment at what is considered unwarranted grand jury criticism and opposition to the position State's Attorney Wayman has assumed with reference to the instituting of cases in the Municipal court, led to definite action, and, at the request of the associate judges, Chief Justice Harry Olson sent to the office of the state's attorney a communication setting forth the position of the city courts regarding the points of difference involved.

Judge Thinks Something Is Wrong.

"Something is radically wrong when we find that six cases out of seven were thrown overboard by the July grand jury as well as by the June jury," said one municipal jurist. "This last report, resulting from our investigations, shows simply the bald figures in the matter. Some of these cases were brought before me, and I examined in one of them ten witnesses. In that particular instance not one witness was summoned before the grand jury. Two cases of larceny and one other serious case came before me. For all of these the grand jury in July returned 'no bills.' Something is radically wrong.

"It is hardly possible for the judges to carry on the work, but these cases should be followed up, some one should get to these witnesses who appeared in connection with cases which we know were worthy of indictment and find out what happened to them. It seems incredible that they ever got to the grand jury with the testimony they gave in court."

Seeming Negligence of Jury.

The two reports are significant in several respects. Of the seventy-seven cases in which the June grand jury returned "no bills" ten were from country justices and the coroner's office. Of the remaining sixty-seven cases ten were held over to the grand jury for such crimes as: larceny, confidence games, burglary and attacks on children. In these latter ten cases municipal court judges examined in no instance less than three witnesses. The grand jury returned "no bills" and examined no witnesses in any of them.

In only a few instances did police officers who gave testimony in the court serve the grand jury as witnesses. In only two instances did the grand jury examine more than two witnesses per case, although the witnesses whose names were sent over with each mittimus were frequently seven, eight, and even ten in number.

Wayman's Letter Rouses Ire.

The following letter written by State's Attorney Wayman to Chief Justice Olson on Aug. 30 was what, next to the grand jury censure, roused the ire of the city judges:

Dear Judge Olson: In view of the fact that the assistant state's attorney is present at the Desplaines street court and the Harrison street court all the time, and is ready to be there at any time that the presiding judge may suggest, would it not be well that the presiding judges exercise considerable care in issuing state warrants without the knowledge of the state's attorney? If irresponsible persons and attorneys impose upon the courts by having state warrants issued, you can readily see how easily the power of this office may be usurped by lawyers having ulterior motives and the administration of justice be brought into disrepute. I am making no reference to any past cases, but am writing this letter solely with reference to the future, as I am particularly anxious at this time that the state be the judge of what cases it will prosecute and in what manner it will prosecute.

Comment by Judge Olson.

"I do not think Mr. Wayman intends that the state alone shall institute cases," said Judge Olson. "Though some of the judges have been inclined to do so, I shall not put that construction on his letter. I have, in fact, urged Mr. Wayman to put a representative of the state in these courts where so many cases come up. A conference between the court and the state could in many instances do away with long preliminary hearings and thereby much time would be saved."

SAYS MARRIAGE IS NO BAR

English Unionist Tells Why Girls Fail to Join Organizations.

SAYS THEY LACK INITIATIVE

Trade League Convention Opens with Speeches by Labor Leaders.

Miss Mary Macarthur, secretary of the British Trade Women's league, and a delegate to the second biennial convention which opened in Chicago yesterday, said in an address in the Y. M. C. A. auditorium last night that she didn't believe it was the prospect of marriage that kept girls from joining trade unions.

"I don't think it is true," said she, "that the prospect of marriage keeps the women from organizing. It is a natural reticence to taking an initiatory move. A girl will say, 'Yes, I think it's just lovely and I think every woman ought to join, but I don't believe I will.'

"It is the duty of this convention, however, and of every woman worker to show her that she must. Here are a set of replies that ought to be learned and used in cases such as the above:

Rules for Doubting Ones.

"'If you're thinking of being married, you know there's many a slip 'twixt the cup and the lip.' This one is unpopular," added Miss Macarthur.

"Even if you are married," she continued, "you know you may some day have to earn your living. And then there is a third which works more efficaciously. You can say, 'You may be lowering the wages of your own husband by refusing to join the union for sustaining women's wages.'

"If this does not move her there is a fourth argument which never fails. Say to her, 'Don't you want your own little children to grow up to a happier and more prosperous labor condition than the one now.'"

That the end must be accomplished by fair means or other was the enthusiastic agreement of everybody attending the afternoon and evening sessions of the big convention.

At the evening session the high walls of the Y. M. C. A. building echoed the cheering.

Chicago Leader Speaks.

John Fitzpatrick, president of the Chicago Federation of Labor, urged the importance of unionism for women and of votes for them, too.

"I believe," he said, "that the woman from whom man gets his brains has a brain as good as his. And I ask you if you would say that the political situation as the men have shaped it is satisfactory?

"You would not, and I ask you if you don't think we might do well to turn politics over to the women for awhile and see what they would do with it?"

Returning to the subject of unionism for women, he declared nothing in the industrial life of today was more important than to accomplish this. Not only the progress of women but of men, too, is impeded by the halfway measures.

Mrs. Robins Speaks.

Mrs. Raymond Robins, national president, opened the session with an address.

"The organization of 6,000,000 working women, one-half of whom represent our younger sisters, is no light task," she said.

"Can we not teach our young women that to lower the wage or increase the hours is to lower the income of their future home, and that to stand together in the demand for equal pay for equal work, in the demand for a shorter workday, in the demand for social control of wages and hours both through trade organization and legislation, is to guard and protect the home of the people, their own, and that of the race?

"If the young woman worker acts as underbidder before marriage, then her husband must bring home a lesser wage after marriage; let her be willing to work longer hours during her working years and she must suffer a lower standard of living through all the remaining years of her life.

"She will have aided in making her husband an industrial slave, thus losing for herself his fellowship, for her children the companionship of a father, and for the community the services of a citizen."

To Mrs. Ellen M. Henrotin was delegated the part of welcoming the delegates.

"Of all the meetings in this city, and I might add in any city, this is to my mind the most significant, has in it the greatest promise of good for the future," she said.

"Women have in the past been forced by industrial and economic conditions to perform their share of the world's work practically alone, either in the home or in small individual groups.

WOMEN OPEN CHURCH BAZAAR.

Wilmette Roman Catholic Parishioners Aim at Raising $5,000 Fund—Town Lot a Prize.

Women of the St. Francis Xavier Roman Catholic church, Wilmette, opened a bazaar last night, in which they hope to raise a good part of a $5,000 fund. The uncompleted parochial school of the parish has been fitted up for the fair.

In the beauty contest Miss Marie Schroeder, Miss Gertrude Ketchum, Miss Marie Slade, Miss Isabel Byrnes, Miss Margaret Schaeffer, and Miss Bertha King made good starts. The prize will be given to the winner Saturday evening.

A lot in Kenilworth, donated by Joseph L. Long of Wilmette, is the largest prize to be given away at the bazaar. The drawing will take place Saturday night, when the bazaar closes.

SAVE PARK DOME, BOARD'S AIM

Workmen Rush Rebuilding of West Side Conservatory.

DISPUTE IS MORE HEATED.

Charged and Denied Ex-Supt. Jensen Permitted Faults.

To save what is left of the dome of the great Garfield park conservatory and to prevent the freezing of the valuable plants within, the work of rebuilding the structure was begun yesterday. A large force of workmen started in at the southeast corner, where the dome has suffered most, and other artisans went about the building making temporary repairs to keep out cold fall winds and early frosts.

The controversy between the west park board and former Supt. Jens Jensen over the blame for the serious faults of construction which have brought the huge dome near to collapse two years after its completion raged with increasing vigor and heat. Commissioners intimated the belief that Jensen was talked into permitting deviations from the specifications by C. E. Carson, the contractor.

The dome is dotted with holes. To use the words of George A. Mugler, secretary of the board of commissioners, it looks as if it had been made the target of a gatling gun. Hundreds of plates of glass have been blown out and shattered. Hundreds more, still retaining their places in the framework, are cracked or have holes in them.

Terms of the Specifications.

"The lumber must be clear, air dried red pulp," say the specifications Jensen is charged with having failed to enforce. "All wood must be thoroughly air dried, free from sap, knots, or imperfections detrimental to strength, durability, or appearance. The glazing bars for the curved portions of the roof to be sawed from solid wood."

The contracter, with Jensen's sanction, it is said, and unauthorized by the board, did not use sawed wood. Instead straight glazing bars were steamed and bent into place over the curved parts. Much of the wood, too, contained sap and knots. Glass was specified to be laid with lapped joints as near one-quarter of an inch as possible. In actual construction the laps, in many instances, were at least three-quarters of an inch. Deviations from the requirements, members of the board say, may have saved Carson thousands of dollars.

A large percentage of the glazing bars have warped. In a number of places they have sprung out of alignment to such an extent that they look as if they were ready to collapse, carrying with them the glass. The warping of the glazing bars is the seat of the chief trouble. When the bars warp they either force the glass out of its fastening or break it.

Left Prey to Every Storm.

When a heavy storm comes, with a high wind, a few glass plates are blown out. The great difference between the cold outside and the tropical atmosphere inside causes such pressure upon the glass plates that they are torn loose by the score and left to the mercy of the wind.

Copper plates are being used to hold the glass in the new construction, and there is no lapping of the plates. W. F. Ewert, inspector for the commissioners, is constantly at the conservatory. He passes upon each piece of material, condemning that which is imperfect, or not, as specified.

John Sells, head gardener at Garfield park, said the vast collection of tropical plants in the conservatory was in imminent peril, and would be destroyed if a new dome were not put up before winter. The present structure, he said, would collapse.

"Will there be any investigation of Mr. Jensen's action in permitting the changes?" was asked of Commissioner Bernard A. Eckhart.

"I don't know. There surely ought to be," he said, tersely.

Nothing in It for Jensen.

Ex-Supt. Jensen maintained that the fault was not his. He was told the commissioners estimated it would cost $40,000 to rebuild the dome and that it was believed Carson had saved a large sum by his departure from specifications.

"Well, if there was any money saved," said Jensen, "I never got any of it, that is sure. It is true a number of changes were suggested by Mr. Carson and I permitted them to be made, for it appeared they would be beneficial. The whole trouble is in fact that the glass was inexpertly put in and not because of the changes from the specifications The commissioners made a big mistake in not letting the contract to a regular greenhouse builder and now they want to shift the blame upon me."

CLEMINSON TRIAL ON TODAY.

Rogers Park Physician Will Be Formally Accused of Poisoning Wife Before Judge Tuthill.

Dr. Haldane Cleminson, accused of the murder of his wife, Nora Jane Cleminson, will be placed on trial this morning before Judge Tuthill in the Criminal court. Assistant State's Attorney Northup finished the preparation of the case yesterday. He called Capt. Kane, Lieut. Cullinan, and several detectives for a conference. Cleminson will be represented by Attorneys Joseph R. Burres and Edward Greene. Mrs. Cleminson was found dead in her home, 6823 Wayne avenue, Rogers Park, on May 30, by the police, who had been summoned by Dr. Cleminson. At first he blamed burglars, but later admitted this story was false.

COUNT EULALIA TO BE SUED?

Rumor Says Woman Will Demand $10,000 from Nobleman

CLAIMS TO HAVE CONTRACT.

Money Alleged to Be Due for Introducing Him to Present Wife.

Rumors have emanated from some mysterious source that Mrs. William Ernst, wife of a physician, proposes suing Count Santa Eulalia to recover $10,000 on an alleged antenuptial agreement, whereby Mrs. Ernst introduced the Portuguese nobleman to the widow of John B. Stetson and paved the way to their marriage in June of last year.

Friends of the count make indignant denials, and Mrs. L. B. Bishop, wife of an insurance manager, and an old friend of Mrs. Stetson, says she had the honor of bringing the couple together. Mrs. Bishop gave out an interview in which she stated that she had heard of some sort of litigation between Mrs. Ernst and Count Eulalia, but said the suit would not stand the tests of the court.

Ernsts Keep in Background.

Mr. Bishop spoke in the same strain. He said he knew Mrs. Ernst, but refused to express an opinion of her social standing.

The story is that Count Eulalia was anxious to meet some woman of wealth, and that Mrs. Ernst agreed to bring him in contact with the hatter's widow. Whether she claims to have a written or mere verbal contract could not be learned.

It is apparent that she and her husband prefer to remain in the background during the discussion. They formerly resided at Ashkum, Ill. Rumor has them in Chicago now, but they could not be found yesterday.

Col. J. Hamilton Lewis in the evening said he had corresponded with Philadelphia lawyers on the merits of the proposed suit, and the last he heard of Dr. and Mrs. Ernst was some time ago, when they departed for Mount Clemens to take charge of a sanitarium.

Statement Made by Countess.

Countess Eulalia at Philadelphia gave out this statement:

"I do not know Mrs. Ernst. I am sure the count does not, or he would probably have told me of her. I will not pay the slightest attention to the alleged suit. I dare say the woman, if the suit is instituted, has some purpose for starting it. I do not think the court will dignify the threat with a reply. He is in New York working on a medallion of Dr. F. A. Cook, which the Arctic club proposes giving to the explorer. He is engrossed in his work. He is staying there and will not return until the latter part of the week.

"I will not discuss any letters which passed between the count and me prior to our marriage, as that is strictly personal. The count is a quiet gentleman, an artist who enjoys his calling. He bothers no one. Why, then, should persons bother him? I think it is nonsense."

Admits Knowing Mrs. Ernst.

Count Eulalia, at his New York studio, said all he knew about the supposed suit was told him by reporters, and then added:

"Perhaps Mrs. Ernst heard that my wife and I are happy and decided to try the blackmail game on us."

He admitted knowing Mrs. Ernst previous to his marriage to Mrs. Stetson, but said his wife never met the woman. The count said he met Mrs. Ernst at the Alliance Française in Chicago four years ago, and she called at his studio several times. Later, he said, he dropped her acquaintanceship. He refused to give the reason and declined to answer when asked if Mrs. Ernst had ever made any money demands on him.

When Mrs. Stetson and the count married a mysterious woman appeared at Idro, the country home of the hat manufacturer's widow at Elkins park. She attempted to enter the grounds and, when prevented by guards, asked that her card be forwarded to the count. The Countess Eulalia said she believed this woman was not Mrs. Ernst.

CONTRACT FOR TUNNEL LET.

George W. Jackson, Inc., to Construct Washington Street Bore Under the River at Cost of $590,000.

The contract for the construction of the new Washington street tunnel under the Chicago river was awarded yesterday to George W. Jackson, Inc. Mr. Jackson said the compressed air method which he proposes to use will save $350,000 to the city. The tunnel is to cost $590,000.

Mr. Jackson will give a bond for $200,000 as a guarantee that the tunnel will be completed by Dec. 1, 1910. Work on the bore will be begun at once.

The old tunnel will be incased in an air and water tight covering. Excavations on each shore down to the floor level then will be made and the walls will be constructed. Beginning at the floor level, workmen will bore under the river, forcing the compressed air shields through the river bed, as was done in New York's river tunnels.

ASKS EXPANSION OF LIBRARY

Special Commission Urges Opening of Many Branches.

REPORTS $300,000 NEEDED.

Suggests Appropriation and Favors Abandonment of Economy.

Branch libraries and the securing of a $300,000 appropriation to meet the expenses of these and other improvements constitute the chief recommendations in the report of the Chicago public library advisory commission submitted to the directory board of the public library at its meeting last night.

The report is the result of a special investigation of local library conditions made by a committee consisting of Harry O. Wheeler, Thomas F. Holgate, N. D. C. Hodge, and George Vincent, who were appointed six months ago. It was received and the board adopted a resolution of thanks to the members of the committee.

Among other things, the committee recommended that "rigid economy should not be practiced now that the library is on a cash paying basis."

Indirectly the findings of the committee indorsed the action of the library board when it removed the former librarian and began the task of finding a new head for the public institution.

A resolution calling for more branch libraries was introduced by B. J. Cigrand, a member of the board, and adopted.

Recommends Twelve Changes.

Twelve resolutions embodied in the advisory committee report read as follows:

1. The bylaws and rules of the library should be so revised as to fix upon the librarian the full responsibility for the administration of the library as its administrative head.

2. The civil service law should be amended to place the appointment of librarian on the same basis as that of other officers of similar professional standing, such as the superintendent of schools.

3. The librarian in consultation with the civil service commission should work out a plan for the reorganization and classification of library service.

4. The fiscal year of the library should be changed so as to correspond with that of the city of Chicago.

5. It should be the policy of your board to secure as soon as possible the development of an adequate system of branch libraries, located in suitable buildings erected and controlled by the library board.

6. An immediate campaign should be started for creating a public sentiment in favor of using for this purpose a part of the funds that may be secured under the Illinois mayors' bond bills.

Committee Favors Branches.

7. The surplus remaining in the hands of the board on Dec. 31, 1909, or such portion thereof as may be necessary should be used for the erection of a branch building to commemorate such a generous donation to the library endowment fund as is indicated by the resolution of the board of June 25, 1906.

8. To the full limit of your financial ability advantage should be taken of the favorable attitude of school and park boards, and reading rooms and circulating branches should be established wherever possible in school buildings and in park field houses.

9. To secure the fullest measure of cooperation frequent conferences should be arranged between your board and other library boards at which detailed reports are made and discussed.

10. More attention should be given to work with children. Departments should be organized for this purpose with specially trained and skilled workers.

11. Care should be taken in the purchase of books to keep in mind the demands upon the library as a circulating medium and duplicates of those most used should be had.

12. A policy of publicity should be adopted through which bulletins and reading lists may be circulated.

"In general we would urge the employment of every possible means to procure the best possible corps of workers," the report concludes. "This will come about most surely and quickly through the influence of a competent chief who is imbued with the spirit that characterizes the modern public library."

'NEPHEW' OF SPEAKER CANNON ENDS NIGHT IN A POLICE CELL.

Congress Hotel Clerk Cashes Check on Danville Bank, Then Makes Inquiries, and Arrest Follows.

After spending last evening at the Congress hotel, where he attracted attention by his tales of his being the nephew of Speaker Joseph G. Cannon, Richard Cannon was arrested and taken to the Harrison street police station, where he spent the remainder of the night.

Cannon registered from Danville and impressed Clerk John Burke with his relationship with the speaker. Then he persuaded the clerk to cash a check for $50 drawn on the English National bank of Danville, saying he was an official of the Second National bank of that city. Burke's mind was not easy and he telegraphed to Danville, receiving a reply to the effect there was no such institution in Danville as the English bank. Cannon was asked to step into the baggage room, saying Mr. Cannon wanted to see him, and Detective Monte Cannon took him in charge on a warrant alleging he had operated a confidence game.

"When Uncle Joe hears this there'll be h—l to pay," declared the prisoner as he was led away.

TWO HOTELS AFTER SHAFER.

Auditorium Manager Can Retain Present Position if He Wants It, but Has Another Offer.

Directors of the Auditorium association will meet today to complete arrangements for taking over the operation of the Auditorium hotel from the Congress Hotel company, whose lease on the property expires at midnight on Thursday.

A manager of the hotel probably will be chosen at today's meeting. The first choice is Will S. Shafer, the present manager. John Talty, formerly manager of the Raleigh hotel of Washington, and George Reynolds, recently manager of the Virginia hotel, also are under consideration.

Mr. Shafer has tentatively accepted a position as outside manager of the Congress hotel.

Hunyadi János

Take half glass upon arising in the morning and enjoy good health all day

It is The Best Natural Laxative Water FOR CONSTIPATION

CITY'S BEST DOCK BRINGS LOW RENT

Inquiry Shows It Is Leased for Half of What Private Counterpart Commands.

IDEAL PLACE FOR $5,500.

Comparison with Other Water Rights Shows Goodrich Company Is Beneficiary.

The best dock for freight and passenger steamship traffic on the Chicago river and harbor, the chief dock owned by the city, is under lease for a term of three years at an annual rent of $5,500, to the Goodrich Transit company, while its counterpart on the opposite side of the river with much less water front under private ownership is leased at a rental of $13,500.

This was one of the facts uncovered in an investigation made yesterday into the management of the city's water rights along the river and the revenues they bring into the city treasury. It was shown that a portion of the river front to which the city has a claim is used for the landing of freight without any recompense to the city.

The Goodrich docks, because of their location, have been the most desirable in the city. No bridges interfere with the landing of boats and the line has enjoyed the possession of the warehouse and landing for more than fifteen years, in spite of the efforts of other concerns to secure a lease. They occupy the space adjoining River street, from Rush street as far as 250 feet east. A small and convenient warehouse occupies the land and railway terminals are within a stone's throw.

Claim It Is Worth $10,000.

Other concerns which have tried to obtain possession of this strip of land which makes navigation profitable claim it is worth an annual rental of $10,000 or more to any line of boats and that it would bring that amount if the leasehold were opened to competitive bidding.

The new lease was entered into June 23, 1909, giving the use of all that part of River street used for dockage purposes which lies south of the Chicago river and between Rush street and the east line of Fort Dearborn's addition. The agreement is to run three years, the consideration being payable in monthly installments. It is also provided that the transportation company shall make all repairs. It was executed on the part of the city by John J. Hanberg, commissioner of public works, and approved by H. M. McGurren, superintendent of the bureau of compensation. The other parties are the Chicago Transit company, A. W. Goodrich, president, and H. W. Thorp.

"The rental is lower than it would be but for the fact that the lease can be terminated upon sixty days' notice by either party," explained Mr. McGurren. "This clause was necessary because of the plans for extending the boulevard north on Michigan avenue across the river."

The rental is $500 a year more than the rate named in the former three years' lease, but the former lease provided that repairs should be made by the city.

Rentals of Other Docks.

A comparison with the rental of the docks on the opposite side of the river to the Northern Michigan Transportation company shows that higher rates are paid individual owners and corporations. The dock on the north side is 220 feet long and has a warehouse adjoining. As before mentioned, it costs the company $13,500 a year for the privilege of landing its boats at this place and using the warehouse.

Other dockage rights claimed by the city bring a great variety of rentals. The city has no other complete dock with adjacent warehouses, however. For the most part they consist of "stub ends" of streets jutting up against the river.

The Graham & Morton line pays the city $1,000 a year for the use of sixty-six feet of river front at Dock street.

The Indiana Transportation company, which operates the excursion steamers Theodore Roosevelt and United States, pays $350 for the use of the landing at Clark street and for the strip of river front five feet wide claimed by the city for the summer season.

The Chicago Navigation company, which operates the excursion steamship Pere Marquette, pays the city $250 for the use of the landing at Wells street and the five foot strip claimed by the city for the summer season.

Companies Take Precautions.

In order to prevent objections from property owners managers of both excursion companies say they have leased the entire row of buildings adjacent to the landings and sublet them at a loss in order to insure their rights.

No rent is paid the city by the Erie railroad company, which unloads freighters at its warehouse north of Washington street, for the use of the river front. The claim of the city is to a strip five feet wide, reserved for passenger landings.

The Chicago Lighterage company secures the right from the city to use nine "stub ends" of streets in the north branch by the payment of $500 a year, though only two of such landings are actually used.

The Dunham Towing company pays the city $500 a year for the use of thirty-three feet at the foot of Market street.

The George W. Jackson company pays the city $1,250 a year for the use of twelve feet near the Adams street bridge, the rest of its dockage rights being obtained from the drainage board.

REVELL & CO.

SEPTEMBER SALE

ONE OF THE MANY BARGAINS.

Golden Oak China Cabinets

24.75

Value $40.00

This high grade China Cabinet, made in quarter-sawed golden oak, highly polished by hand. The Cabinet is 66 inches high and is 41 inches wide, the feet and caps above columns are carved by hand. Value $40.00. Sale price 24.75.

OPEN AN ACCOUNT WITH US.

ALEXANDER H. REVELL & CO.

Cor. Wabash-av. and Adams-st.

TAFT IS VISITOR FAR INTO EARTH

President Goes Down 1,200 Feet in Mine Shaft to See Montana Product.

BIG CROWDS GREET HIM.

Speech on the Conservation of Resources Will Be Given Tonight.

PRESIDENT'S PROGRAM TODAY.

Arrive Spokane, Wash.....6:30 a. m.
Leave Spokane for North Yakima, Wash.....9:25 p. m.

Helena, Mont., Sept. 27.—[Special.]—President Taft today saw not only all of Anaconda, Butte, and Helena, but went 1,200 feet below the surface of Montana to see some of the wonders of the west. He was locked in the iron cage at the Old Leonard mine and dropped down into the darkness to watch the miners at work drilling for the mineral deposits which have made Montana famous.

The trip to the bottom of the mine followed a trip in automobiles, which, to the inexperienced, seemed even more dangerous than the pit drop itself. The grades which were covered on the journey from Butte to the mines were steep, and, although the chauffeurs were experienced and careful, there was a sigh of relief when the president again was safe on board his private car Mayflower.

The president seems to be having the best of times in the many new experiences he is meeting in the west. When he had regained the top of the earth, after the drop into the pit at the Old Leonard, his first words to the crowd which cheered him were:

"I would not have missed it for the world."

Principal Speech Due Tonight.

It was the president's first visit to the Montana copper district, and between the smelters at Anaconda and the mines at Butte he had an interesting day. Arriving here, he went directly to the state fair grounds, where, after viewing a portion of the exhibits he made an open air address, and watched a race of cowboys. Returning to the city Mr. Taft reviewed a parade of school children.

Leaving here this evening he headed direct for Spokane, where he is expected tomorrow to deliver his formal speech on the subject which holds supreme interest to all the west—the conservation of the natural resources and the reclamation of arid lands.

President Taft walked with a limp when he first got off the train this morning at Anaconda, the result of a sprained tendon in his right foot. The sprain occurred at Beverly, but he suffered little inconvenience from it until today, when his foot was considerably swollen. There is nothing serious about the injury, and Mr. Taft did not let it interfere in any way with his plans.

Largest Crowd West of Chicago.

The president made a flying trip through the Washoe smelter of the Amalgamated Copper company at Anaconda, then proceeded into the city, and after a brief address took the train for Butte. The crowds which greeted him on the streets there were the largest he has seen since leaving Chicago.

The police had their hands full in opening a way for the automobile procession, and after the president's car had passed the crowd swarmed in its wake. Speaking at the courthouse the president looked out upon a mass of humanity that blocked the square and spread far down the converging streets. He made a decided hit with the great throng when he told of the wonderful impression the country was making upon him, and ended by saying: "I am like the old Dutchman, who said: 'The more you live the more you find, by golly.'"

When the president disappeared down the shaft of the Leonard mine today, he took with him two of his cabinet officers. They were Postmaster General Hitchcock, who joined the president today at Anaconda, and Secretary Ballinger.

Sheer Drop of 800 Feet.

The elevator used by the president and his party consisted of small steel doored square cages in three decks. The lowest of these was loaded first, then the second, and, lastly, the president got into the topmost one, accompanied by John Hays Hammond and others. There was a sheer drop of 800 feet before the first level was reached.

The electric lights at this gallery leading away from the shaft were only a blur. After this the levels came at intervals of 100 feet.

At the 1,200 foot level the two lower cages dropped by the opening to allow the president to step out first. It was still inky dark and grewsome to those below when at last there came the cheery voice of the president from the level, calling to some of the newspaper men who were accompanying him on the trip.

"How are you fellows down there?" he inquired.

There was still 600 feet of blackness below the cage and "We'd kind o' like to get out," came the reply.

"Well, I don't know so much about that," called the president. "I think I got you safe where I want you at last."

Colored Lights in Mine.

The opening of the level had been decorated with bunting and along the gallery the ordinary incandescent bulbs had given place to more bulbs of red, white, and blue.

The upward journey in the cages, with a 6,500 horse power engine pulling at the cables, was accomplished in half the time occupied in the descent and at a speed which made the inexperienced gasp.

During his journey through the mines the president was within seventy-five feet of a fire which has been burning for four years and which has defied all efforts to extinguish it. The smoldering blaze, feeding on old timbers and sulphur in the ore, eats its way through crevices every now and then and breaks into the level where the men are working, only to be fought back into another wall.

At Butte the president was presented with a full sized golf club—a driver—made of copper, silver, and gold, the three metals that have made the Butte camp famous. On the head of the driver the following inscription was engraved:

"William Howard Taft, champion 1909-1913—and then some. Butte, Mont., Sept. 27, 1909."

Butte Shows People's Power.

In the course of his speech at Butte, the president said:

"I am mighty glad to see you, and the reason is that I cannot help but feel from your kindness and cordiality that you are glad to see me. I am deeply pleased at the reception because of its non-partisan character, and that we are all here without thought of party and only to give expression to the feeling of common interest in our common country and love for our dear old flag.

"To come out to this awful looking desert from the green fields of the east and see a city spring up like magic out of what is seemingly nothing, is a revelation in the possibilities of American manhood and American energy. I am going to visit your city underground. I am going to assume that you have a rope that is strong enough to let down three hundred pounds. I am going to see that wonderful system of galleries from which you have taken the wealth that has been a marvel to the world.

"It is not the wealth that you are making here, but it is the use of that wealth that appeals to a real lover of his country."

Big Dinners Tax Strength.

Washington, D. C., Sept. 27.—The hospitality of the west seems to be taxing the endurance of President Taft, especially as to the formal dinners which have been arranged in his honor. Some time before the president started on his tour of the west his secretary, Mr. Carpenter, wrote to each of the committee having the matter in charge asking them to make the dinners which the president was to attend as simple in character and brief as possible. Notwithstanding this injunction the cities so far visited by the president seem to have vied with each other in making the dinners as elaborate as possible.

Said to Be Sure of Tammany Nomination.

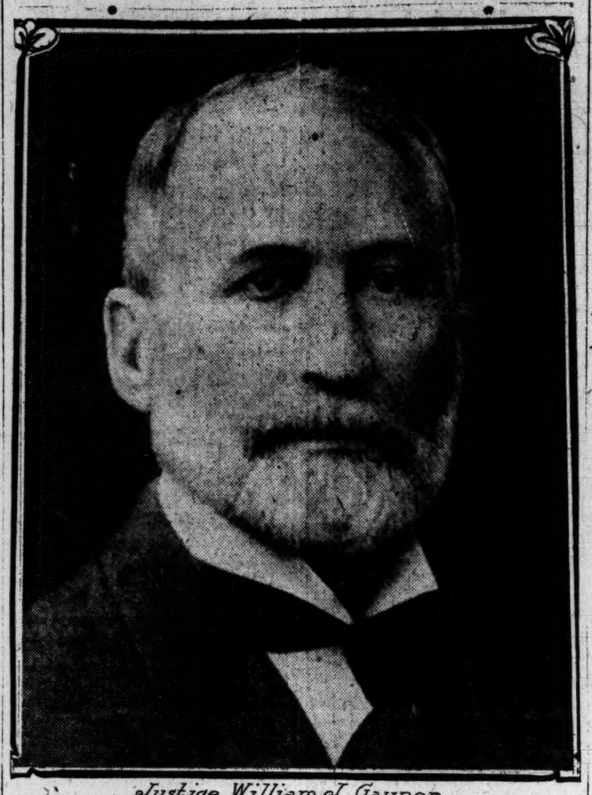

Justice William J. Gaynor

Friends of Justice William J. Gaynor say he will be nominated for mayor of New York at the Democratic city convention on Thursday, "barring an earthquake."

10,000 SIGN JEROME PETITION

Prosecutor Will Run With or Without Aid of Tammany.

TAFT PRAISES BANNARD.

Hopes Republican Will Be Elected Mayor of New York.

New York, Sept. 27.—[Special.]—District Attorney Jerome will file the petitions that will give him a column on the official ballot as an independent candidate with the board of elections tomorrow. He will run independently even if Tammany hall should not indorse him.

About 10,000 persons anxious to see Jerome reelected for a third term have signed petitions for his nomination. Only 5,000 names are to be filed, however. Jerome needs only 2,000 signatures, and he doesn't intend to give the election board any more trouble than need be.

Murphy Quiet About Jerome.

Mr. Jerome's petitions, with a sufficient number of signatures to insure his nomination, might have been filed a week ago. That they were not was due entirely to the fact that tomorrow is the first date scheduled for the filing of independent nominations with the board of elections.

Whether Tammany hall will indorse Jerome is an open question. Murphy has not committed himself on the subject. Most of the talk about the wigwam for the last fortnight, however, has been discouraging from the viewpoint of Jerome's friends. But both Jerome and his campaign manager, John S. Henneberry, profess unconcern regarding what Tammany hall does with reference to Jerome's candidacy.

The signers of the Jerome petitions have been pretty well divided as to party faith. Strong Republican districts on the upper west side have yielded a considerable number of signatures. So has the lower east side where Jerome has made his home since he first was elected. But a majority of the names of prominence on the petitions are those of Democrats of the conservative type.

John Purroy Mitchell, who was nominated for president of the board of aldermen in the Republican city convention last Thursday, will not consent to run unless he is assured that the tickets, not only for the city offices, but for the borough and county places be nonpartisan. Mr. Mitchell said this in a letter he sent tonight to Chairman Herbert Parsons of the Republican county committee.

Taft Hopes Bannard Will Win.

A message from President Taft, expressing the hope that Otto T. Bannard, the republican nominee, will be elected mayor of New York city, was received today by Representative Herbert Parsons. The message came from Salt Lake City and reads as follows:

"Herbert Parsons, M. C., New York City: I am just in receipt of your dispatch advising me that Otto T. Bannard has been nominated for mayor of New York City. I sincerely hope he will be elected, not only because he is a Republican, and not because of any mere party consideration, but because I know he will give the people of the city of New York such an administration as they have not seen for many a year.

"It is a comfort to be able to bear testimony to his disinterested patriotism, his great administrative ability, his broadminded common sense, coupled with the highest governmental ideals. An intimate friendship of thirty years enables me to bear witness to his high character as a man and his peculiar fitness for the responsible and difficult office for which he has been nominated.

"WILLIAM H. TAFT."

That satisfying,
Distinctive flavour
Has placed

Post Toasties

On the table of
Countless homes
Day after day.
Made from the
Hearts of white corn.
"The Memory Lingers"
Pkgs., 10 & 15 cts.
At grocers.

POLITICAL POWWOWS AT FAIR

Deneen and Shurtleff Call Followers to Springfield.

MEET IN HOSTILE CAMPS.

Governor's Friends and Foes Will Discuss Primary Law Program.

Illinois Republican politicians, and particularly the members of the general assembly, will meet in Springfield next Tuesday, Wednesday, and Thursday in two hostile camps.

Gov. Deneen has summoned his advisers and the legislators known as the administration forces to attend the fair, and aside from looking over the pumpkins and the pigs give him some cheer regarding the probable fate of his primary law program at the extra session of the legislature.

Speaker Shurtleff sent out a grapevine message yesterday which will bring to the state fair grounds all of the old "Shurtleff crowd" and many new recruits who have asked to be sworn in on the primary law issue.

Expect an Old Time Roundup.

There is every indication that considerable hostility is to develop over the primary law question, and enough other matters of state are to be thrashed out as to make the prospect extra good for an old time political roundup for which other state fairs have been notable.

Senator Shelby M. Cullom is reported to be preparing to make his annual fall visit to his home city and incidentally to talk over with the boys the likelihood of a candidate, especially Gov. Deneen, appearing as an aspirant for his senatorial toga at the legislative session of 1913. Senator Cullom, according to late reports from Washington, is in excellent health and looking forward to a week of heart to heart talks with legislators and others.

News from Gov. Deneen as to what he shall urge upon the statesmen in the way of a primary law and a deep waterway statute is certainly expected by the members of the legislature, and the chances are that several gubernatorial booms will be trotted out in front of the Sangamon club for preliminary inspection.

Hardin for Treasurer?

Word comes from the military tract that Everitt C. Hardin of Monmouth, a conspicuous member of the legislature for two sessions, is on the point of announcing his candidacy for state treasurer, to succeed Andrew Russel, whose term expires next year. It is probable, according to the reports, that Mr. Hardin will have something definite to say at Springfield next week. It is understood that strong support has been pledged to his candidacy and that a formidable boom for him will make its appearance next week.

PAPER SAYS COOK IS FAKING PHOTOS

Brooklyn Publication Charges Other Men Took Pictures in 1901.

DOCTOR ADMITS AGE.

Peary Turns His Heaviest Guns on Rival's Claim of Discovering Pole.

(Continued from first page.)

Cape Thomas Hubbard region that "might have been cairns or might have been blocks of stones." He had not stopped to examine the cairns because he was pressed for time.

A good crowd gathered to hear the explorer's first lecture. The seat holders had been so arranged in the parquet that they gave an appearance of filling the house, but as a matter of fact there were many vacant seats, rows of them in some places. These soon were filled up, however, by the generosity of some one who, as the lecturer got under way, permitted the standees to take the vacant parquet seats. As a result the standees that had come in to "take a look" found upholstered seats at their disposal. Also the Arctic Club of America, under whose management the lecture was arranged, had been generous enough to send out complimentary tickets to the tune of $20 worth at times in a single envelope.

Makes Formal Reply to Charges.

After the lecture Dr. Cook made a formal reply to some of the charges brought against him by Commander Peary. A more complete declaration will be issued by the explorer when Commander Peary makes his accusations over his own signature. The statement is as follows:

"Commander Peary says that my sledges were not fitted to arctic travel and that he would not care to voyage in the arctic with them. The only sledge Commander Peary saw was half a one, which I had given to Mr. Whitney as a souvenir. The remainder of it had been used to make bows and arrows.

"As to my reasons for leaving my instruments with Mr. Whitney, he had told me that the Erik was coming to Etah and would take him over to the American side to hunt big game and would come back later to Annotok. The distance from Annotok to Upernavik by the route which I was compelled to follow was nearly 700 miles.

Whitney Was to Save Risk.

"In that journey I had to travel over high land in two places, with glaciers and difficult places to negotiate. The ice was extremely rough, and there was a good deal of water to be expected that would have subjected the instruments to a risk which was entirely unnecessary when Mr. Whitney awaited a ship to come to Etah for him, upon which he expected to return direct to America.

"By going to Upernavik I hoped to get back by the end of July or the middle of August. I wanted to see my family as soon as possible, as I had been separated from them for more than two years, while Mr. Whitney did not expect to get back before October.

"The other points of the so-called charges have been replied to in detail on several occasions. I will answer everything in the most formal way when Commander Peary prints or makes public his other points. My reply will then be given out as a written statement."

PEARY FIRES HEAVY GUNS.

Bar Harbor, Me., Sept. 27.—[Special.]—Commander Robert E. Peary while on his way from Portland to Bar Harbor today let drive with characteristic vehemence his heavy artillery against Dr. Frederick A. Cook preparatory to his conference here with Gen. Thomas H. Hubbard over the promulgation of his final and comprehensive indictment of Cook's claims to the premier discovery of the pole.

Commander Peary pointed out that Dr. Cook alleged he in one sledging season had covered twenty-five degrees, or 1,700 miles, of arctic ice, when no previous explorer, notwithstanding vastly better equipment, ever had covered more than eleven degrees of that most difficult going on the universe.

"It is well known," said Peary, scoring what his bitterest enemy must regard as a staggering blow to Cook's case, "what my equipment was when I started north from Cape Columbia. The world has read of my equipment and the world knows what my experience was in the arctic field. Yet I did not make quite fourteen degrees in my last and only successful dash to the pole."

Makes Light of Cook's Sledge.

Peary pointed out with a smile that showed every one of his gleaming teeth and ruffled the bristles of his great sandy mustache that Dr. Cook had taken one sledge on his 1,700 mile journey over arctic ice. This was the sledge that Cook left behind him at Etah.

"I examined that sledge," said the commander. "Yes, I looked over it carefully. So did Hensen. So did McMillan. They know sledges, I guess, and so do I. Was it anything like my Morris K. Jesup sledge? (Peary's shoulders shook, though at the same time he gritted his teeth.) I should say it was not anything like the Morris K. Jesup sledge.

"That sledge of Cook's was built along lines of no sledge I ever saw before. Why, I don't believe that sledge would last one day over arctic ice with a standard load of 500 or 600 pounds."

Getting down to the Whitney phase in his controversy with Cook, Peary asked a few questions that are vital points in his brief against his rival.

Why Didn't Whitney Go Back?

"I would like to know," he said, "why, if Harry Whitney knew the value of the instruments and proofs that Cook intrusted to his custody—to the custody of a man practically a stranger—he did not sail back to Etah on the Jeanie for those things? Why did he come away from Smith's sound and leave those treasures to the mercy of another arctic winter?

"Let me point out," ran on Peary, "where the Jeanie was when I last saw Mr. Whitney. I picked up Harry Whitney at Etah on Aug. 17 and we ran down the sound about 100 miles to Saunder's island. Clear water and fair winds; fine going.

"At Saunder's island the Jeanie came along. We went into North Star bay so that the Jeanie could transfer the coal it had for me to the Roosevelt. Then we ran out into open water again. Whitney was aboard the Jeanie. He was one day's sail from Etah. He had clear, free water along the eastern shore of the sound.

Whitney Went for a Bear.

"Did Whitney run back to Etah for those immensely valuable records and instruments of Dr. Cook? He did not. He sailed directly west, where the ice was packed against the western shore. He wanted a bear. He cared more about a bear than he did about Cook's property. He would not do without two days of his hunting to go back for what he says now he knew was Cook's proof of the discovery of the pole."

Then, to add a touch of the dramatic, Peary related that whereas Dr. Cook had left his polar flag, his instruments, and records to the mercy of a stranger at Etah, he (Peary) had sewn his flag into his undershirt, sewn his records into his clothing, and taken every precaution humanly possible to guard his instruments against destruction.

"Why," cried Peary, with a savage sneer, "I would not have intrusted those things to my father, mother, or brother, to any human being. They were sewn to me; fastened to me; and would have gone to the bottom of the Arctic sea with me before I would have turned them over to a soul."

Says Eskimos Back Him Up.

Aside from his scanty equipment, his lack of experience, the condition of his sledge when I saw it at Etah," continued Peary, "aside from the clumsy and poorly made snowshoes that afterwards were alleged to have traveled over 1,700 miles of arctic ice; aside from the fact that no other explorer ever had negotiated more than eleven degrees, I have further information from all the Eskimos to back me up in my assumption that Cook has not gone over the sea ice to the pole."

"What is your strongest line of proof that Dr. Cook was not at the north pole?"

"One of my main points will be the strongest that has been advanced in arctic exploration ever since the first great expedition was sent there—that is, the recognized custom of an explorer, when reaching a point attained by an explorer previously, to make a copy of the records in the cairn there, put it in place of the original, and bring the original back with him. Dr. Cook did not do this."

Left Record at Cape Hubbard.

"At Cape Thomas Hubbard I left a record in 1906. Dr. Cook declares after he left Annotok he went to Cape Thomas Hubbard with his large party of Eskimos. Although he had men enough to make a thorough search he did not do so. He passed the cape twice to the pole as he outlines it, but neither time did he say that he had looked for the cairn. My record is still there. If he can show that record I will accept it as positive proof that he was at Cape Thomas Hubbard.

"It was at Indian Harbor that I received a message saying that Cook was at Copenhagen, and that he was making the claim he had reached the pole.

"It was then that I sent my message saying that I knew Cook had not gone far from land. The two Eskimos who had been his company had assured me of this, and their statements had been corroborated by other Eskimos. I had seen every one of every tribe all the way from Cape Columbia to Cape York. I had visited every settlement in Eskimo land, and had complete corroborative evidence from all as to what the first two had said."

BUSINESS MENTION.

CASTORIA

Bears the signature of CHAS. H. FLETCHER. In use for over 30 years, and THE KIND YOU HAVE ALWAYS BOUGHT.

Try Murine Eye Remedy
For Red, Weak, Weary, Watery Eyes.—Adv.

Infants' hand made dresses for opening week

We have imported extensive lines of infants' coats, bonnets, dresses, long clothes and accessories as a special feature of opening week—giving mothers the best opportunity of the year to furnish their little ones' wardrobe with high-grade apparel at moderate cost. Third floor, State-st.

French nainsook; panel front, yoke embroidery; some with dainty round yoke in floral designs; 1.50.

Dresses for baby boy; fine tucks to depth of yoke, exquisitely embroidered with two bouquets and dots; as shown; at 1.95.

Panel dresses at 2.50

Made of finest French nainsook, elaborately emb. front and back; lace-edged neck and sleeves; sizes to 2 years; as shown; 2.50.

Infants' hand made body skirts 1.95

Dresses of French nainsook; ruffle on skirt, with fine Val. edge; headed with beading; as illustrated; at 1.95.

Mandel Brothers

Style, fit and wear in
Selz Royal Blue Shoes

You like good style in your shoes, of course; but you want fit, too; and to last a while.
The best leather, the best oak soles, the best workmanship are all in these Selz shoes. $3, $3.50, $4, $5.
We'd like a chance to prove it to you.
If you like fine patent colt here's a beauty at $5. Hito last, blind eyelets. We'll supply it in button or blucher style also.
Keep your shoes on our trees; 25 cents for 75 cent value.

Leon's
Royal Blue Stores
Southeast Corner Dearborn and Van Buren
96 Madison
138 Dearborn
104 Clark

Chicago House Wrecking Co.

Sheriffs', Receivers' and Manufacturers' Sales!

OPEN WEDNESDAY EVENINGS TILL 9

ORIENTAL RUGS

35 pieces of choice modern and antique Mousoul Rugs, in choice colorings; sizes approximately 3x5 feet; all heavy qualities; worth up to $25.00 each. Price..... $13.75

40 pieces of choice Silky Beluchistans; sizes about 2.6x4; worth up to $22.50, at..... $12.75

30 pieces of large size Beluchistans, sizes approximately 3x5.6; worth up to $65.00 each. Price..... $15.00

14 handsome Cashmere Rugs; sizes about 4.6x6; worth up to $32.50 each. Our price..... $16.75

48 pieces of beautiful Antique Moussouls; choice colorings and designs; all extra heavy quality; sizes about 4x7 feet; worth up to $45.00 each. Specially priced at..... $22.25

1 lot of 12 pieces of an extra heavy quality of Modern Persian Rugs, sizes about 6.6x9.6; worth up to $55.00 each. Specially priced at..... $24.25

7 EXTRA LARGE modern Persian Rugs suitable for dining room, etc., sizes about 9x12 ft. at..... $62.50

20 pieces of the FINEST QUALITY of Soft Silky Shiraz, sizes about 3.2x6; worth up to $45.00. Specially at..... $24.35

40 pieces of desirable Antique Moussoul Hall Strips, very soft colorings and choice designs; sizes will run up to 3x10. Some pieces in the lot worth up to $65.00. Price..... $22.50

25 of the most beautiful Silky Sarouks; sizes averaging 2.6x4.6; any rug worth up to $75.00, at..... $32.50

40 pieces of choice small size Kirmans; sizes about 2.6x5; worth up to $80.00 each. Sale price..... $37.50

No. 60—43 pieces of CHOICE Khiva, average size about 8x10.6, all desirable pieces, some in the desirable dark rose shades. Any rug in this lot would sell at retail for $125 to $150 each. Our prices $62.50, $72.50 and..... $77.50

One very handsome Royal Mahal, size 8.9x12.9; soft dark colors; very desirable rug; especially suited for a fine living room; retail value $250.00. Our price..... $152.50

One very fine quality extra Persian Mahal, size 10.3x13.10; all soft, dark, rich colors; in first-class condition; worth $220.00. Our price..... $142.50

One very handsome rose-colored Mahal of extra quality and very choice design; size 9.10x13.6. Retails at $265.00. Our price..... $187.50

One very handsome Allover Pattern Persian Mahal, in ivory, gold, rose and blue; size 8.7x12.3; worth $210.00. Price..... $142.50

22 pieces of choice Antique Silky Kazaks, sizes ranging about 5x8; worth up to $125 each. Choice of this lot at..... $87.50

1 very choice Cashmere, size 8x10; worth $95.00. Our price..... $61.50

1 very handsome Soft Colored Cashmere, in an exceptionally good quality; size 8.7x 9.7; worth $100.00. Our price..... $72.50

22 pieces choice Persian Mahals, in desirable colors and good qualities; sizes running from 8x10 to 9.6x13.6; worth up to $150.00 each. Sale price..... $82.50

1 large OLD Blue and Gold Cashmere; extra good quality; size 9.6x11.2; worth $150. Sale price..... $87.75

1 choice small size Sarouk, size 6.6 x10; worth $275. Our price..... $172.50

1 choice Sarouk, size 6.9x9.11; retail price $325. Our price..... $187.50

1 choice Sarouk, size 8.9x11.4; a closely woven rug, in choice colors, very suitable for library, living rooms, etc., valued at $335.00. Our price..... $222.50

1 very choice Kirmanshah, size 8.9x13.10; a very desirable rug in every way, valued at $450.00. Our price..... $292.50

1 choice Antique Kirman, size 8.11x12.3 in first-class condition, a very handsome, desirable rug; worth $425.00. Price..... $259.50

1 very desirable Kirmanshah, size 8.10x12.11. Price..... $275.00

1 Kirmanshah, size 8.8x13.10; an exceptional quality and one of the most handsome rugs in this lot. Price..... $287.50

1 handsome Kirmanshah, size 7.6x 10.6, worth $320. Price..... $197.50

Cashmere Rug, size 9.4x12; double colors. Our price..... $99.50

1 beautiful Antique Khorassan, size 7.2x9.7; in soft, rich old blue, rose and gold colorings; worth $225.00. Our price..... $147.00

1 extra fine Khorassan; size 9.11x12.11; soft, silky and perfect in every way; worth $375. Our price..... $242.00

1 choice Old Meshed, size 8.2x11.7; worth $375. Our price..... $227.50

1 choice Meshed, size 9.4x12.1; beautiful patterns and colorings; worth $355.00 Our price..... $225.00

Domestic Rug Bargains!

LOT NO. 404—38 FINEST Quality 10 Wire Brussels Rugs; size 11 ft. 3 in. x 12 ft. Value $32.50. Sale price..... $18.75

LOT NO. 405—250 Best Quality Brussels Rugs, guaranteed full 10 wire quality; choicest patterns, rare colors; size 9 ft. x 12 ft. Sale price..... $14.75

LOT NO. 406—50 Best Quality 10 Wire Brussels Rugs; size 8 ft. 3 in. x 10 ft. 6 in. Price..... $12.50

LOT NO. 407—65 Standard Quality Axminster Rugs; floral and Oriental designs; finest quality made. Size 9 ft. x 12 ft. Sale price..... $16.75

LOT NO. 400—50 ROYAL Wilton Rugs; size 9 ft. x 12 ft. Beautiful colors. Persian, Oriental and floral designs. Medallion and allover patterns. Best quality made. Price..... $24.50

LOT NO. 401—60 Royal Wilton Rugs, same quality as lot No. 400; size 8 ft. 3 in. x 10 ft. 6 in. Sale price..... $22.00

LOT NO. 402—65 Royal Wilton Rugs, same quality as lot No. 400; size 6 ft. x 9 ft. Sale price..... $16.75

LOT NO. 403—50 Body Brussels Rugs, suitable for dining room, bedroom and library. Size 9 ft. x 12 ft. Worth $32.50. Sale price..... $21.25

LOT NO. 408—8 ft. 3 in. x 10 ft. 6 in. Axminster Rugs. Best quality floral and Oriental designs. Sale price..... $14.75

LOT NO. 409—63 Slightly Mismatched Wilton Velvet Rugs; size 8 ft. 3 in. x 10 ft. 6 in. Sale price..... $10.25

LOT NO. 410—40 Seamless Wilton Velvet Rugs; size 9 ft. x 12 ft. Worth $35.00. Sale price..... $19.75

LOT NO. 411—100 One-Piece Brussels Rugs; size 7 ft. 6 in. x 9 ft. Worth $15.00. Sale price..... $6.75

LOT NO. 412—120 Extra Quality SEAMLESS Brussels Rugs, all colors and patterns. Worth $19. Size 8 ft. 3 in. x 10 ft. 6 in. Price..... $10.75

LOT NO. 413 150 Seamed Wilton Velvet Rugs, Choice of Oriental and floral designs. Extra heavy quality of Wilton. Size 9 ft. x 12 ft. Worth $27.50. Sale price..... $13.75

LOT NO. 414—40 EXTRA HEAVY Quality Wool Brussels Rugs, choice patterns, rich colorings. They are but slightly mismatched. Size 9 ft. x 10 ft. 6 in. Worth $16.00. Sale price..... $8.25

LOT NO. 415—100 SEAMLESS Reversible Smyrna Rugs; size 9 ft. x 12 ft. Worth $13.75. Price..... $6.40

Linoleum at Less Than Cost!

One lot of heaviest grade Printed Linoleum, desirable patterns, perfect goods. We can supply any quantity desired. Regular retail value 70c. Sale price, per square yard..... 29c

75 pieces of genuine Inlaid Granite Linoleum in blue, brown and green colorings; each color clear through to back. The best goods made for hard service. Worth up to $1.15 per square yard. Price, per square yard..... 59c

$42.50 Buys This Parlor Suit!

¶Without doubt the GREATEST 3-piece Parlor Suit ever advertised by any concern. The entire **frame is in mahogany finish. It is hand rubbed** and of rich appearance. You can't find a handsomer suit anywhere. The upholstery consists of good quality genuine leather; diamond tufted back; has full spring edge seats. Spring construction is warranted oil tempered. Positively will not sag or loosen. Has French shaped legs and hand carved claw feet. If you want something real fine we unreservedly advise the purchase of this high grade Parlor Suit. If you were to buy this design in a regular retail furniture store you would pay fully $100 or more. You can't appreciate the value we offer unless you personally inspect these beautiful pieces of parlor furniture. This is a suit that will materially add to the attractiveness of any parlor in which it is placed, **$42.50**

¶We have a large stock of Parlor Suits, and can supply you with the **finest and costliest designs** in all the most expensive upholsterings and up to date finishes at prices ranging from **$22.50 to $150.00.**

$52.50 Buys This Davenport!

¶Red Spanish Leather Upholstery. This design positively represents the acme of perfection in the manufacture of "CLASSY" Davenports. You can't buy a more stately or artistic design at double our price. The spring construction is oil tempered and the entire seat and back is soft, comfortable and yielding. Can easily be converted into a bed wide enough for two persons.

A design embodying rich simplicity and stateliness.

$52.50
Stationary Davenports, $30.00 to $175.
Bed Davenports, $16.00 to $90.00.

Our Location and How to Reach Us by Elevated, Surface Line or Automobile!

¶We are *conveniently* situated on West 35th street, midway between Halsted street and Ashland avenue, *"just across the bridge."* Five minutes' ride from the famous Union Stock Yards, 30 minutes from the center of the city by car line; the 35th street car stops at our main entrance. Take any north or south line to 35th street and transfer at 35th street, or take South Side Elevated to 35th street.

¶A convenient automobile trip from Michigan avenue to Thirty-third street, west to Halsted street, south to Thirty-fourth place, west to the Chicago river. *We are just across the bridge.* Or from the West Side, the *new connecting boulevard* to Western Boulevard, to Thirty-fifth street and *one mile east* to our main entrance.

40 Long Distance Phones. All Yards 1900.

CHICAGO HOUSE WRECKING COMPANY
Thirty-Fifth and Iron Streets

cking Co.

rs' and
Sales!

GS TILL 9

RUGS

Some Allover Pattern Persian gold, rose and blue; th $210.00. Price.. $142.50

ice Antique Silky Kazaks, sizes 8; worth up to $125 this lot at..... $57.50

Cashmere, size 8x10; ur price..... $61.50

e Soft Colored Cashmere, in an d quality; size 8.7x 0. Our price..... $72.50

e Persian Mahals, in desirable qualities; sizes running from worth up to $150.00 $82.50

Blue and Gold Cashmere; extra size 9.6x11.2; worth $87.75

ize Sarouk, size 6.6 Our price..... $172.50

, size 6.9x9.11; retail price..... $187.50

, size 8.9x11.4; a closely woven ors, very suitable for library, valued at $335.00. $222.50

Kirmanshah, size 8.9x13.10; a in every way, valued price..... $292.50

ue Kirman, size 8.11x12.3 in on, a very handsome, desir- 425.00. $259.50

Kirmanshah, size c..... $275.00

size 8.8x13.10; an exceptional of the most hand- lot. Price..... $287.50

manshah, size 7.6x Price..... $197.50

size 9.4x12; double $99.50

ique Khorassan, size 7.2x9.7; blue, rose and gold $225.00. Our price.. $147.00

orassan; size 9.11x12.11; soft, in every way; worth $242.00

ished, size 8.2x11.7; r price..... $227.50

, size 9.4x12.1; beautiful pat- gs; worth $355.00 $225.00

rgains!

—8 ft. 3 in. x 10 ft. 6 in. Ax- Best quality floral and Sale price..... $14.75

—63 Slightly Mismatched Wilton 8 ft. 3 in. x 10 ft. 6 in. $10.25

—40 Seamless Wilton Velvet 12 ft. Worth $35.00. $19.75

—100 One-Piece Brussels Rugs; 9 ft. Worth $15.00. $6.75

—120 Extra Quality SEAMLESS ll colors and patterns. Worth in. x 10 ft. 6 in. $10.75

3 150 Seamed Wilton Velvet Oriental and floral designs, lity of Wilton. Size 9 th $27.50. Sale price. $13.75

—40 EXTRA HEAVY Quality ugs, choice patterns, rich color- but slightly mismatched. Worth $16.00. $8.25

5—100 SEAMLESS Reversible ze 9 ft. x 12 ft. Worth $6.40

han Cost!

enuine Inlaid Granite Linoleum nd green colorings; each color back. The best goods made for orth up to $1.15 per ce, per square yard... 59c

arlor Suit!

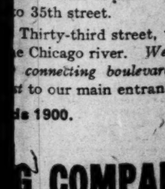

t ever advertised by any hand rubbed and of rich The upholstery consists has full spring edge seats. will not sag or loosen. you want something real grade Parlor Suit. If you you would pay fully $100 u personally inspect these materi- placed, $42.50

upply you with the finest gs and up to date finishes

avenport!

tively represents the acme ion in the manufacture of Davenports. You can't buy ely or artistic design at double The spring construction is oil nd the entire seat and back is rtable and yielding. Can easily ed into a bed wide enough for s.

$52.50

tionary Davenports, $30.00 to $175.

Bed Davenports, $15.00 to $90.00.

Us by Elevated, bile!

ay between Halsted street es' ride from the famous city by car line; the 35th south line to 35th street o 35th street.

Thirty-third street, west e Chicago river. *We are connecting boulevard* to r to our main entrance.

de 1900.

G COMPANY

reets

AMERICA GREETS ENVOYS TO FETE

Bright Lights and Uniforms Fill the Metropolitan at New York Welcome.

HUGE PARK IS DEDICATED

Rain Forces Crowd to Remain Indoors and Prevents Flights by Aeroplanes.

New York, Sept. 27.—[Special.]—The Metropolitan opera house broke its custom tonight and helped make the white way whiter with a great sign with lighted letters spelling the word "Welcome." It meant that the guests of the Hudson-Fulton celebration commission, who had hitherto done the lion's share of entertaining, were being officially received and were to be officially heartily thanked by the mayor and commissioners.

The heavy mist, which soon turned into a drizzling rain, rather spoiled the effect of the festoons of orange, blue and white bunting draped above the entrances, but it only made the lights of the official welcome brighter by contrast, until the lights themselves were put to shame by the splendor of the arriving uniforms. Inside the Metropolitan the corridors, lobby, and boxes were hung with vines and pricked out with red berries. In the corridors greens were massed.

The reception guests arrived slowly, and it was nearly 9 o'clock before the stage began to fill with the white, blue, gold, and green of uniforms, with here and there a vivid dash of red from a ribbon of an order.

Almost the first to take a seat on the stage was Julia Ward Howe. Her cream colored dress, white shawl and white hair made a marked contrast to the uniforms of the men who later gathered about her. Mrs. Howe was the only woman on the stage and the only one to take part in the welcoming exercises.

Delegates Take Their Place.

Promptly on the hour set for the beginning of the reception, Prince Kuniyoshi Kuni, special delegation to the Hudson-Fulton celebration from Japan, took his place in the front row of stage seats. He was stiff and military, but wore no insignia other than the broad red ribbon of the royal order. Near the prince sat Sir Edward Seymour, admiral of the British fleet, his uniform shining with gold lace and many orders. Grand Admiral von Koester, the German delegate; Capt. G. P. Van Hecking Golenbrander of the Utrecht; J. T. Creamer, delegate from the Netherlands; Contre Admiral Le Pord of the Justice, and Jean Gaston Darboux, perpetual secretary of the French Academy of Sciences, the delegate from France.

Gen. Stewart L. Woodford, president of the Hudson Fulton commission, marshaled the reception committee in the wings, and escorted the guests to their places. Many city officials were seated with the delegates, and just as the orchestra was getting to work, Gov. Hughes took his place among the visitors. The entire first tier of boxes were occupied by members of the diplomatic corps and their wives.

Aside from the naval officers and members of the diplomatic corps and their friends, there were comparatively few people in the main part of the house, and many rows of seats were vacant. It is estimated that not more than 1,500 persons attended the ceremony of the official reception.

Mayor Presides at Meeting.

The orchestra enlivened the long wait before Gen. Woodford introduced Mayor McClellan, by playing a medley of American airs.

Gen. Woodford introduced the mayor simply as "the son of my old commander of the army of the Potomac." After the mayor had taken his place as presiding officer, the Rt. Rev. David H. Greer, bishop of New York, pronounced the invocation.

There followed a song by the Glee club, Longfellow's "Excelsior" in honor of the state's motto, and then the mayor delivered his address of welcome to the delegates. The mayor started in right away to say kind words about Henry Hudson and Fulton, to whom, he said, New York owes its existence and prosperity, and then he started the applause by referring to the fact that a man whose home was on the shores that Hudson had sailed past 300 years ago had recently "performed a deed of exploration fraught with more hardships" than those experienced by the earlier explorer.

Mayor McClellan introduced the foreign delegates, taking up the list in alphabetical order. Some of the delegates merely rose in their places and bowed to the applause which greeted them. Others made brief speeches.

Mrs. Howe Reads Poem.

When the mayor had finished speaking he escorted Mrs. Howe to the front of the stage and told the audience that the author of "The Battle Hymn of the Republic" would read the original poem. The audience became quiet and listened with almost reverent attention while Mrs. Howe read.

In his address Grand Admiral von Koester said:

"Nowhere can sympathy for your celebrations be greater than in Germany, which is connected with the United States by the numerous bonds of friendship, of common descent, of commercial intercourse and common scientific work, and by the cultivation of friendly political relations during more than 100 years. We admire the extraordinary work that has been accomplished in the United States by the irresistible energy and the creative impulse of the American people, and we may be proud of the fact that to a high degree the sons of our country have had the privilege of partaking in the development of the magnitude of the United States as well as the city and state of New York."

Palisades Park Is Dedicated.

Although rain today forced the larger part of the Hudson-Fulton crowds to make the day one of rest within doors, and necessitated the postponement of the aeroplane flights and the balloon race to Albany, the more formal part of the morning and afternoon program, including the notable dedication of Palisades park, the new interstate preserve along the lower Hudson, the dedication of an imposing monument to Henry Hudson in the upper part of New York City and the afternoon reception to the naval visitors on Governor's island went off without a hitch.

The exercises at Palisades park celebrated the saving of these picturesque cliffs near the city from the vandal hand of the stone cutter and the turning over to the people of New York and New Jersey of a strip of beautiful park, stretching for fourteen miles up the west bank of the river. Speeches by two governors proved a drawing card which attracted many thousand New Yorkers and Jerseymen to the spot.

Gov. Hughes found the occasion a fit one for urging upon the people of the two states the conservation of their rivers and forests.

"I hope that this is only the beginning," he said, "of efforts which may jointly be made by these two commonwealths to safeguard the highlands and waters in which they are both deeply interested. The entire watershed of the Hudson should be conserved, to become the people's countryside for common recreation."

Fort Sees Work Ahead.

Gov. Fort, speaking for New Jersey, declared that this Pasilades park is destined to become the most important public preserve in the United States.

"The work here is only begun," he said. "The unsurpassed beauty of this park must be made easily accessible by means of boulevards and roadways, and the thousand and one important historical spots along its fourteen mile stretch must be marked by suitable inscriptions and monuments. There is a great opportunity here, too, to aid in the study of geology. Every man, woman, and child who visits this park should go away with a new realization of the meaning of the wonderful strata and rock formations of these thirty million year old rocks."

The cornerstone of the monument to Henry Hudson on Spuyten Duyvil hill was laid later in the day in a drizzling rain. The storm kept down the attendance, but did not bother Gov. Hughes, who had come over from Palisades park in time to deliver a eulogy on the discoverer of the Hudson. The governor spoke standing bareheaded in the open and declining all offers of umbrellas.

Preparations for the great historical parade which will start early tomorrow afternoon went on today, unhindered by the rain. The weather forecaster assured the public tonight that the rain would not continue and that fine, fair autumn weather could be counted on.

In preparation for the largest crowd which the city has ever seen, shopkeepers along the route have shuttered their plate glass windows with boards, and householders have barricaded themselves behind strong picket fences, which the crowds will be unable to scale. Grandstand tickets sold tonight at prices running from $8 to $25 apiece. Hotel rooms fronting on the line of parade are worth $75 to $100 each.

Wright and Curtiss Ready.

If the wind does not exceed five or six miles an hour and the weather otherwise is propitious, both Wilbur Wright and Glenn H. Curtiss will make flights in their aeroplanes at Governors island tomorrow morning. Their machines have been thoroughly overhauled and the gasoline tanks filled, leaving nothing unprepared in the event of good weather.

Flights today were made impossible on account of an eighteen mile wind which gave way to a steady rain in the afternoon. After waiting for several hours for the wind to fall, Wright crossed to the city from the island and obtained a canoe to attach to the underpart of his machine as a safeguard against sinking if the aeroplane should alight on the water.

Curtiss will arrive here early tomorrow and will go direct to Governors' island. If weather conditions are right he may make a flight before 10 o'clock.

Wilbur Wright was not sanguine tonight over the outlook for tomorrow.

"It looks to me as if this weather will continue for a day or two," he said. "If I was to take the machine out in this rain it would be weighted down with the dampness in a short time."

Alger May Make Flight.

Among those who visited the aeroplanes today was Russell A. Alger, son of the former secretary of war, of Detroit, the first purchaser of a Wright aeroplane in this country. Wright told Alger that he did not think it was likely that he would take up any one with him during his flights here, but if he did Alger would be the man to go. Curtiss, on account of the small size of his machine and the small motor, probably will not take up a passenger.

An interesting sidelight on aviation came up today, when Jefferson de Mont Thompson, representing the Aero Club of America, which will defend the international trophy won by Curtiss at Rheims, called on Collector Loeb to inquire what duty, if any, would have to be paid by the owners of foreign machines brought here for the international contest. He was told unofficially that any aeroplanes brought over solely for exhibitions or racing probably would be admitted free under bond. In the event of the machines remaining here, either for private use or for sale, they may be dutiable at 45 per cent, under the tariff clause covering manufactures of metal for unenumerated articles not otherwise provided for. If composed chiefly of wood the aeroplanes may be dutiable at 20 per cent.

Incidents of the Hudson-Fulton Water Parade.

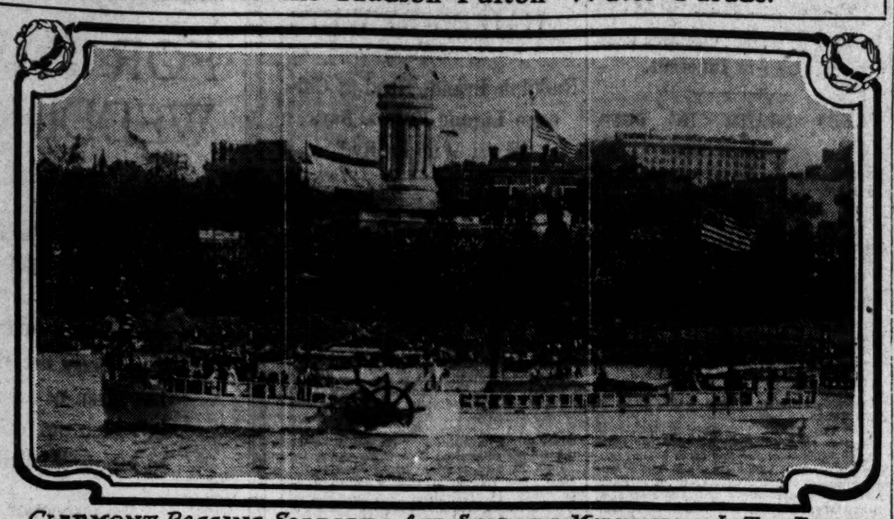

CLERMONT PASSING SOLDIERS AND SAILORS MONUMENT IN THE PARADE

HENRY HUDSON (AT LEFT) SHAKING HANDS WITH ROBERT FULTON

HEIRS OF "MIKE" M'DONALD DOUBT SIGNATURE OF WILL.

Handwriting Expert Approves Their Suspicion and Contest Over the Estate in Court Is Likely.

Heirs of the late Michael C. McDonald, one time gambling king of Chicago, are seeking to throw suspicion upon the signature attached to his will. Warren A. Drake, a handwriting expert, has been retained by them and has declared his belief that the signature was not written by McDonald.

The instrument was drawn up by Alexander Sullivan, attorney for the McDonald estate, while the gambler was lying on his death bed in St. Anthony's hospital, in July, 1907.

The witnesses to the will are Attorney Frank L. Kriete and Robert Calladine. Alexander Sullivan and Dr. Leonard St. John, who was attending McDonald, were in the room when it was signed.

"I am certain there was no irregularity in the signing of the will," Dr. St. John said. "There was no attempt at secrecy and I am sure Mr. McDonald signed it."

Alexander Sullivan said he saw the will signed and could testify to the signature.

Mrs. Dora McDonald, the widow, is in Milwaukee. Guy McDonald, the oldest son, said whatever action Mrs. McDonald brought the other heirs would back her up in.

"We will all be parties to any suit she brings," he said. "When those people say the heirs are the only beneficiaries under the will they forget that Mr. Sullivan is named as attorney for the estate, with liberal compensation, and that the trustees are getting as much in fees as the heirs are drawing. This is not a frivolous suit. We mean business."

HARRIMAN WILL IS PROBATED.

Late Magnate's Widow Qualifies as Sole Executrix—Guardian for Minor Heirs Appointed.

Goshen, N. Y., Sept. 27.—The will of E. H. Harriman was probated without objection at Goshen today. Papers in which Mrs. Harriman qualified as sole executrix were presented and letters testamentary were granted to her.

Joseph W. Gott, a Goshen attorney, was appointed special guardian for the minor heirs. It was stated that the appointment of an appraiser for the estate had not been asked for, but probably will be later.

It is possible that if the transfer tax appraiser appointed by the controller makes an appraisal satisfactory to the executrix, however, no other appraiser will be appointed.

Car Line to the Lake Opened.

The Chicago Railways company yesterday began operating its Indiana street line to the lake. The cars were filled when the big factories near the Lake Shore drive yielded up their workers in the evening. The line starts at Grand and Fortieth avenues and until yesterday it stopped at State street. It is the only street car line north of Seventy-fifth street that runs directly to Lake Michigan.

SPAIN RELAXES IN VICTORY

Constitutional Guarantees to Be Restored Save in 2 Provinces.

MOORS ROUTED; ASK TERMS.

Defenses Occupied and Coast Line Blazes with Burning Towns.

MADRID, Sept. 27.—Following the satisfactory news of Spanish successes in Morocco, the cabinet has decided to restore the constitutional guarantees, except in the provinces of Barcelona and Gerona, and to summon the cortes on Oct. 15.

The occupation of Zeluan was made easy by the effective shelling of the artillery. The actual storming of the town was accomplished by Gen. Tovar's brigade, Gen. Orozco effecting the enveloping movement. Only a few of the Spaniards were wounded, but the casualties among the Moors were heavy.

Caid Amas Asks for Terms.

Both Nador and Zeluan have been occupied. The ring around Mount Guruga is now considered almost closed, and the position of the Moors is desperate. Caid Amas appeared before Gen. Marina, the commander of the Spanish forces, and asked terms of surrender for the tribes intrenched on Mount Guruga. The results of this conference are not known, but it is believed the Moors are ready to submit without conditions.

The defenses of Nador were razed and the town burned by the Spaniards. The Moors had constructed deep ditches around Nador, evidently with the intention of putting up a stubborn defense. From Nador the Spanish artillery shelled Zeluan. The positions surrounding Nador now are occupied by 20,000 Spanish soldiers.

The entire coast line at Alhucemas, Morocco, is illuminated with the fires of burning Moorish villages. After the Spanish batteries in the fighting of yesterday had silenced the native artillery, the infantry advanced and drove the Moors from their positions.

Nearly Over, Says Ambassador.

PARIS, Sept. 27.—Marquis Del Muni, Spanish ambassador, today declared that Spain's campaign in Morocco was nearly ended, and that its military program had been practically carried out. Spanish officials, he continued, were conducting peace negotiations with the Beni Sicar tribe, the most powerful of the Riffians, and their surrender speedily would be followed by the submission of the other tribesmen.

QUEBEC PREMIER CORRECTS STORY OF DUTY ON PULP WOOD

Says This Has Not Been Decided On, but Declares Exportation of Manufactured Timber Will Be Prohibited.

Montreal, Sept. 27.—The report that the Quebec provincial government had decided to impose an export duty on all raw pulp wood exported to the United States is denied by Premier Gouin. Mr. Gouin said today that he wished it specifically stated that his announcement at St. Johns recently did not mention any export duty and that it was not the intention of the government to propose any such duty.

MRS. DEPEW IS AUTO VICTIM.

Wife of Senator Cut About Forehead by Broken Glass Following Collision in Paris.

PARIS, Sept. 27.—Mrs. Chauncey M. Depew met with a painful accident on Saturday while riding in an automobile on the Champs Elysées. A public taxicab collided with her automobile and Mrs. Depew was cut about the forehead by broken glass. It was at first feared she might lose the sight of one eye, but this danger is now past, and with the senator she will sail for New York on Saturday.

FEARS NEW ITALIAN QUAKES

American Savant Believes Sicily Again Will Be Shaken.

SEPT. 29 SINISTER DATE.

Middle West Visited by Slight Tremors, Which Prove Harmless.

MESSINA, Sept. 27.—Frank A. Perret, the American volcanologist, who arrived here today, believes from his scientific deductions that this part of Sicily again will be the scene of seismic disturbances. Mr. Perret said:

"Wednesday, Sept. 29, is the date most favorable for earthquakes or eruptions. At that time the sun, earth, and moon are in line with each other, and the moon also is at its nearest approach to the earth.

"This combination occurs frequently, tending to produce gravitational distortion of the earth's form—namely: to change the earth from a sphere to an ellipse. This extra strain often acts upon the weak spots in the earth's crust, causing them to give way and thus producing earthquakes or volcanic eruptions.

Mars Nearest on Wednesday.

"On Wednesday it happens that the planet Mars is nearest to the earth and also almost directly in line with the earth, sun, and moon, while Saturn is not far from the same line.

"Jupiter, although far on the other side of the sun, also is in a line with the earth. It is true that the effect of these planets is much less than that of the sun and the moon, but when their effect is added the strain will be greater than usual.

"Thus I consider that Tuesday, Wednesday, and Thursday next will be dangerous. Possibly nothing special will occur, but this simply will mean that the earth has resisted the danger that nevertheless existed."

SHOCKS IN SIX STATES.

Slight earthquake shocks occurred in six middle west states early yesterday. Reports from Illinois, Indiana, Ohio, Missouri, Kentucky, and Iowa tell of tremors which caused momentary alarm to the residents but in no case did much damage.

The University of Illinois astronomical laboratory received a shock at 3:45 a. m. Quakes were felt at about the same time at Ramsey, Marion, Albion, Cairo, Decatur, Mattoon, Peoria, Mount Vernon, Springfield, and other Illinois towns. A few points in this state report more than one shock, Marion experiencing four.

B. L. WINCHELL JR. MARRIES DAUGHTER OF A DIPLOMAT.

Wedding of Miss Elizabeth Winslow to Chicagoan Solemnized in Paris Before Brilliant Assemblage.

The wedding of Elizabeth Winslow, daughter of Edward Winslow, consul general at Stockholm, and Benjamin L. Winchell Jr. of Chicago was solemnized yesterday morning at the American church in the Rue Berri, Paris.

The Rev. Mr. Goodrich officiated and, according to cable dispatches, a number of Chicagoans were in attendance.

The bride wore a blue walking costume and black hat with red rose and giant ostrich plume. She walked down the aisle on her father's arm, the prelude to "Die Meistersinger" being played at her request.

Among those present were the bride's sisters, Martha and Anna; Gen. Spiridovitch, special representative of the czar; A. J. Nelidow, Russian ambassador; Henry White, American ambassador; Consul General Mason, First Secretary Blanchard of the embassy at Paris, and Congressman Alexander.

Telephone Company Buys New Lines.

Winona, Minn., Sept. 27.—The Northwestern Telephone company, following its announced policy of consolidation under the new management, today closed a deal whereby 500 miles of lines pass into their control.

"AD" OMITS SEX; GIRL FLEES SCENE

New York Librarian's Bid for Housemate Brings Out Bachelors Galore.

TRUE BILLS UNDER SEAL.

Grand Jury Returns Findings After Inquiry in Copper and Rebate Cases.

NEW YORK BUREAU CHICAGO TRIBUNE, New York, Sept. 27.

"Ad" Not Specific; Embarrasses Librarian.

Miss Rosamond Jocelyn, librarian of the Carnegie library at Sixth avenue and Ninth street, Brooklyn, had good reason today for believing that men are the only persons who read advertisements in the newspapers. Miss Jocelyn, who is 19 and pretty, has been living with Mrs. Charlotte Adams, 43 Madison street, Brooklyn, but as Mrs. Adams plans going away Miss Jocelyn decided the best way to obtain another housemate was to advertise, so she inserted the following:

"Librarian wishes a housemate for cooperative housekeeping; Bedford section. Address R. J., 43 Madison st."

Until replies began to appear Miss Jocelyn never knew how many bachelors there are who are tired of washing their own dishes and sweeping their own rooms. She never knew there were so many persons entitled to apply for admission to the Lonesome club. The advertisement brought them out. They started early in the morning. There were men with long hair looking for a chance to be useful about the house, while others were willing to make themselves agreeable with the mandolin while their housemate played the obligato frying the beefsteak.

Miss Jocelyn realized too late that she should have specified she wanted a woman and not a man for a housemate, but the steady ring of the doorbell continued until in desperation she took her name from the letter box and precipitately left Mrs. Adams to cope with the applicants, which Mrs. Adams did by telling them out of the upstairs window "to please go away."

Indictments in Copper and Rebating Cases.

After having investigated the affairs of F. Augustus Heinze's United Copper company, as well as charges of rebating against several transatlantic steamship lines and railroads, the federal grand jury returned several sealed indictments today which were handed into the criminal branch of the United States Circuit court. While it is understood that bench warrants were issued on the indictments, they will be kept under seal until the grand jury investigation of the steamship-railroad cases is completed.

An injunction restraining the holding tomorrow of the annual meeting of the Davis-Daly Mining company, of which F. A. Heinze is president, has been granted by the Maine courts on the petition of Newman Erb and S. M. Jarvis. The meeting probably will be held Oct. 15. The petitioners claimed that the stockholders did not have sufficient notification of the meeting.

According to a statement by attorneys for F. Augustus Heinze, the efforts of Newman Erb and others to wrest the management of the Davis-Daly Copper Mining company from the control of the Heinze interests will prove unavailing, as proxies for 350,000 shares—a safe majority, it is said—are already in the hands of the Heinze committee.

Heinze Suit for $200,000 Against Trust Company.

Stephen Brooks Rosenthal, attorney for F. Augustus Heinze, stated today he had instituted suit for $200,000 against the Windsor Trust company as a result of the alleged theft of $110,000 worth of Heinze stock by youthful Wall street operators, who obtained the securities from the trust company. M. M. Joyce, Heinze's broker, obtained a loan of $50,000 on the stock before it was hypothecated. Rosenthal refused to make any statements concerning the suit until the report that papers had been served upon President John Alvin Young of the trust company was brought to his attention.

NEGRO METHODISTS ADJOURN.

Iowa Conference at Moline, Ill., Gives Out Appointments for the Chicago District.

Moline, Ill., Sept. 27.—[Special.]—The twenty-first Iowa conference of the African Methodist church at St. Paul's church in this city adjourned this evening. Dr. A. J. Carey, who takes charge of Institutional church in Chicago, preached the closing sermon. Bishop Shaffer announced the appointments for the year. Following are those for the Chicago district:

Presiding elder, Timothy Reeves; Quinn chapel, to be supplied; Bethel, D. P. Roberts; St. Steven's, R. E. Wilson; Wayman, H. E. Stewart; St. Mary's, W. H. Saunders; St. John's, J. S. Woods; Institutional, A. J. Carey; Aurora, G. W. Gaines; Missions, Hyde Park, E. R. Edwards; Trinity, R. H. Cato; Grant, C. H. Wade; Harvey, W. J. Festerman; Chicago Heights, J. W. Reynolds; Morgan Park, G. W. Richardson; Oak Park, J. H. Wood; Blue Island, A. F. Hunt; Gary, Ind., J. B. Garrison.

The work of the church is reported to be progressing well.

1,000 CHILDREN IN STAMPEDE

Fireworks Cause Panic in Jersey School and 14 Are Injured.

SCORES HURT BY EXPLOSION.

Electrical Spark Brings Big Damage in Downtown Pittsburg.

New York, Sept. 27.—Terrified by Black Hand stories 1,000 children stampeded in a Polish parochial school in Jersey City today when fireworks were set off in the street, and rushed for the doors. Fourteen were crushed, one so seriously that death probably will result.

The dangerously injured child is Marianna Zelackshky, 7 years old; the others are five girls and eight boys, all ranging from 7 to 10 years in age. All are in Jersey City hospitals.

The schoolhouse, a three story brick building, is a stone's throw from an Italian church, which had obtained a permit to set off fireworks at a church celebration today.

A rumor got out last week among the children that threats had been made to blow up the schools with dynamite. The children of St. Anthony's school have been particularly nervous about it, and when the fireworks went off suddenly today they ran shrieking from their recitation rooms into the halls and down the stairways.

There are two street doorways, but one of them was closed. At the closed entrance there was a jam, and several of the smaller children were trampled into unconsciousness, while others ran back into the building and sprang through the open windows, fifteen feet to an areaway below.

Scores Hurt in Explosion.

Pittsburg, Pa., Sept. 27.—A terrific explosion today in the offices of the Columbian Film exchange in the Ferguson building in the downtown district injured from fifty to seventy-five persons, many seriously. The monetary damage is estimated at $200,000.

A score of the injured were taken to hospitals. A majority of them are burned, while the others sustained fractures of the arms and limbs.

The force of the explosion was so great that the south wall of the building was blown out. The remaining walls were badly damaged and the building inspector immediately ordered them razed. Windows for a square on either side were broken and a number of pedestrians were cut by falling glass. The explosion was caused by an electrical spark.

Fall Downstairs to Escape.

Practically every office in the building, an eight story structure, was damaged. Panic stricken, the occupants rushed for the exits. Men and women ran, screaming, many of them falling down the stairways. Others congregated about the elevator shaft, and in their frantic efforts to board the cars wrecked the iron framework encasing the shaft. As they finally reached the street they fell to the ground suffering from burns, cuts, and bruises.

John Jiletta, a clerk, said the explosion occurred in the vaults. Jiletta said he went into the vault to get a film. When he turned the electric light on a spark shot from the switch and ignited one of the films. He jumped from the vault, slammed the door, and shouted to the others to run.

DICKINSON TO HEAR PLEA TO BETTER CHICAGO WATER.

Health Commissioner Evans Will See Secretary of War in Few Days About Dumping Plan to Stop Pollution.

A dispatch from Washington, D. C., last evening announced that Secretary of War Dickinson will be ready within a few days to give his personal attention to Chicago's plea against the pollution of its water supply by the dredgings from the river. As soon as he is ready Health Commissioner Evans will make his third trip to Washington in connection with this subject.

The request of the city is that all material dredged from the river be taken at least eight miles out in the lake before it is dumped or that it be emptied behind breakwaters close to the shore for the purpose of making land. Either of these methods, the health department holds, will not endanger the safety of the city's drinking water.

Dr. Evans probably will be accompanied by Industrial Commissioner Humphrey of the Association of Commerce and Dr. W. D. Weiss, health commissioner of Hammond, Ind.

NATIONAL CONFERENCE OF UNITARIANS OPENS HERE.

"A Divine Discontent Part of Our Heritage Which Forbids Us to Rest Satisfied," Says the Rev. U. G. Pierce.

The Unitarian National conference opened here yesterday with committee meetings at the Chicago Beach hotel. The conference sermon was delivered last night in the Fine Arts building by the Rev. U. G. Pierce of Washington, D. C. The business of religion, he asserted, was to finish the world, to perfect man.

"A divine discontent is part of our heritage," he said. "It forbids us to rest satisfied with things as they are. We cannot regard either the world or ourselves otherwise than as raw material, for a growing man demands a growing world to live in. What we crave for is not a world made perfect for us, but by us.

REVELL & CO.

SEPTEMBER SALE

Fine Parlor and Library Rockers

13.50

Value $20.00

This Parlor or Library Rocker has beautifully shaped arms, continuous posts front and back, hand polished mahogonized birch. Specially priced at 13.50.

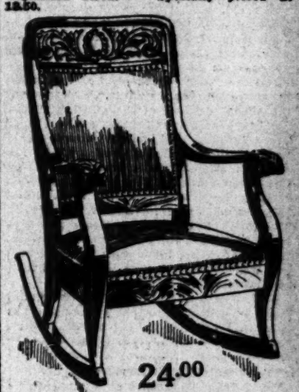

24.00

Value $36.50

Library Rocker, genuine leather seat and back, hand carved top. Specially priced, in mahogany 24.00; golden oak 19.50.

OPEN AN ACCOUNT WITH US.

ALEXANDER H. REVELL & CO.

Wabash-av. and Adams-st.

THE "ARA-NOTCH" which takes the place of the buttonhole makes the "BELMONT" the easiest collar to put on and to take off. It's a Arrow Collar.

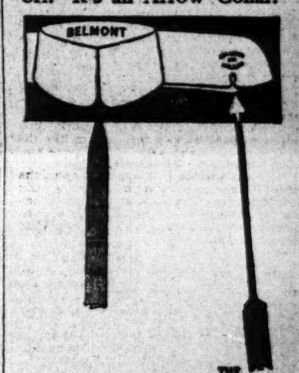

THE "ARA-NOTCH"

ARROW COLLARS

15c., 2 for 25c. Cluett, Peabody & Co.

ARROW CUFFS, 25c. a pair

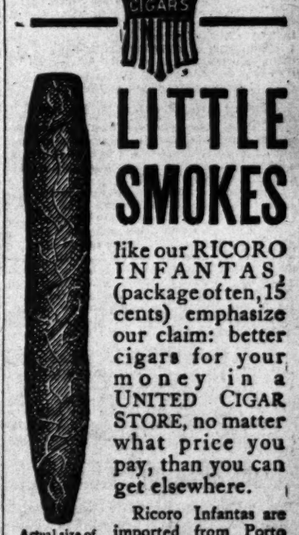

LITTLE SMOKES

like our RICORO INFANTAS, (package of ten, 15 cents) emphasize our claim: better cigars for your money in a UNITED CIGAR STORE, no matter what price you pay, than you can get elsewhere.

Actual size of Ricoro Infanta

Ricoro Infantas are imported from Porto Rico exclusively for us.

UNITED CIGAR STORES

SCIENTISTS AGREE that common red-clover blossoms when properly prepared, possess marvelous curative properties and are particularly effective in purifying the blood. Over half our diseases are due to impurities of the blood and could easily be avoided if we used this simple remedy.

Clover is a Tonic Laxative—keeps bowels relaxed and in a healthy condition—removes all impurities from the system.

Contains no alcohol and is not a patent medicine. It is simply a pure extract of choice clover blossoms, gathered at just the right time & prepared in a scientific manner. For 30 years it has been sold by druggists and we have testimonials from grateful people in all parts of the United States. If you suffer from constipation, headaches, facial eruptions, eczema, salt rheum, cancer, rheumatism or any blood disease, you should learn all about this wonderful remedy. Ask your druggist for Needham's Extract Red Clover. Send for free booklet. D. Needham's Sons, 6 Lakeside Bldg., Chicago.

ADVERTISE IN THE TRIBUNE

THE HUB
Henry Sutton

This Has Been A Record September

FIRST of the autumn months has given a good account of itself; the remainder of the year 1909 seems equally bright in promise; Hub stocks have never been so satisfying; never has The Hub been in position to offer better values; if you intend purchasing your autumn outfit this week see the great lines of men's and young men's suits and overcoats priced at

$15, $20 & $25

(The Autumn Festival or Style Show continues all week; those interested in the trend of fashion are invited to come and view the most colossal collection of good clothes for men and boys ever gathered under one roof.)

WHITE SLAVE BAND EXPOSED IN COURT

Many Men and One Woman Accused of Part in Enticing Away Young Girls.

CRUSADE IS UNDER WAY.

Offers of Help Pour In on Attorney Roe, Who Is to Direct the Fight.

Striking confirmation of the theory that the white slave traffic of Chicago is conducted by organized bands was afforded by a case that came to light yesterday. In the southwest quarter of the city was found a household into which young girls—many not yet in their 'teens—were enticed. Then notifications were sent out to others.

Edward Wolf, 35 years old, 6324 Normal avenue, was held to the grand jury in the case on charges made by May Michelson, 13 years old, 5329 Winchester avenue. The bonds of Wolf, who says he is an agent of the John Hancock Mutual Life Insurance company, were set at $1,500 at the Englewood police court.

Thirteen men arrested by the police in connection with the affair, which involved the alleged enticing of three little girls into the house of Jerry Trimley and his wife, Grace Trimley, 1746 W. Fifty-fourth street, were identified by the children in court. The Trimleys also are under arrest at the New City police station. They are charged with enticing May Michelson, her sister Nora, 11 years old, and Lucy Spears, 9 years old, into their home on the pretense that they would pay them for performing housework. Instead of giving them work, the little girls said that Trimley and his wife locked them in a room with a number of men.

Wolf, it was alleged, went to the Trimley home to collect insurance premiums. The other men came at the request of Trimley, whose wife collected money from all the visitors.

Volunteers Enter the Fight.

The white slave crusade went forward with increasing vigor during the day. The spirit of the volunteer inspired scores of Chicagoans—family people interested in the saving of girls—to enlist under the standard of former Assistant State's Attorney Clifford G. Roe in his fight under the auspices of public spirited members of B'Nai B'Rith, the Commercial club, and other organizations. The telephone bell jangled constantly in Mr. Roe's office on the fourteenth floor of the Ashland block in the afternoon, the callers offering information which may lead to the jailing of procurers and panderers preying upon innocence for money.

Twenty amateur detectives called to offer their services in hunting down procurers and rescuing their victims from resorts. Many of the callers admitted that they had been fired by tales of white slavery taken from recent court records and made public through THE TRIBUNE by Mr. Roe.

Mr. Roe, who has been retained for a period of one year from Oct. 1 by interests represented by Adolf Kraus, head of B'Nai B'Rith, said that while the work will be carried on from his own law office for the present, it is probable that the pressure of detections and prosecutions will force the establishment of a special bureau in the loop district. Especially will this be the case if other cities and perhaps other countries cooperate with the Chicago foes of the white slave trade, as has been suggested.

Encouraged by Church Support.

Mr. Roe was encouraged by the indorsement of the fight by the church federation council of Chicago during the day, meeting in the First Methodist Church building. The ministers were stimulated to give an official stamp of approval to the crusade by addresses made by the Rev. A. C. Dixon of Moody church and the Rev. Ernest A. Bell of the Midnight mission. It was resolved to make conditions in the levee a special order of business at the next meeting, which is scheduled for Nov. 29.

The Rev. Mr. Dixon sounded the call for an organized church war upon what he called the "infernos of the city." He joined with Mr. Bell in asserting that high police officials "protect" the districts. Dr. C. R. Henderson of the University of Chicago, who spoke as a member of the International Prison Reform association, praised the work of Mr. Roe. He told the ministers that it was their duty to help it along.

The demand of the Rev. Mr. Bell and the Rev. Mr. Dixon that the levees be abolished was laid over until the next meeting so that all who may desire to do so will have an opportunity to go on record.

While declining to involve himself in discussions respecting theories on the segregation of vice, Mr. Roe pictured some object-lessons in white slavery which have appeared in the Chicago courts. He declared that business men of Chicago are anxious to see the evil annihilated lest people outside of Chicago become afraid to send their children here to school.

Police and Prosecutor to Aid.

Mr. Roe's assertion followed assurances by representatives of the state's attorney's office and Chief of Police Steward to the effect that all the legal machinery available will be put at the service of Mr. Roe.

"Our main field of endeavor will be Chicago," said Mr. Roe, "but we shall be glad to cooperate with foes of white slavery in other countries and other cities. There is plenty of opportunity to start the work. The National Vigilance association, with headquarters at Baltimore, and other organizations will be glad to work in harmony with us. The B'Nai B'Rith is an international organization and it may help us in Europe. The United States district attorney's office is an invaluable aid in combating the importation of girls.

"Our work will be secret. We are going after panderers and procurers as a business man would run a business.

"There are three ways to fight white slavery—publicity, education, and law enforcement. Our way will be that of law enforcement. We have the law and we have the spur to enofrce the law."

POLICE SEEK MILWAUKEE PAIR.

Frank Urbaniak Says His Daughter and Roman Cichatski Eloped, Taking $500 with Them.

The Chicago police were asked yesterday by Frank Urbaniak of Milwaukee to search this city for his daughter, Mary, and Roman Cichatski, with whom she is said to have eloped. The girl's father said she took $500 with her when she went away.

OBITUARY.

JOHN O'NEIL, who superintended the elevation of more than 500 miles of track in Chicago, will be buried after funeral services tomorrow afternoon from his residence, 5416 Vernon avenue. Burial will be at Graceland. Mr. O'Neil's death on Sunday ended a stirring career. He was born in 1833 at Newark, N. J., and went when young to join "Kit" Carson's scouts on a tour through Mexico, during which there was constant fighting with Indians. After the war he came to Chicago and held many political positions. He resigned from office following a suit for $50,000 brought against him by Mabel Beland, his 23 year old adopted niece, who alleged breach of promise.

SIMON SHAFFER of 5830 Calumet avenue died last evening at the Rhodes avenue hospital, after a short illness. He was engaged in business at 386 South Paulina street, and had been prominent in local politics. He is survived by a wife, a son, and a daughter. Mr. Shaffer was 48 years old.

REAR ADMIRAL CHARLES JAMES BARCLAY, U. S. N., retired, died yesterday at his home in Brookline, Mass., aged 68. He was recognized as a torpedo and ordnance expert.

RAIL STOCK MERGER IN EAST

New Haven Gets Control of Boston and Maine Securities.

GOOD RESULTS PROPHESIED.

Immediate Improvement in Business Expected by Directors.

New Haven, Conn., Sept. 27.—[Special.]—The annual report of the directors of the New Haven railroad to the stockholders for the year ending June 30, 1909, was made public tonight. The directors, after alluding to the formation of the Boston Railroad Holding company, authorized by a Massachusetts legislature, states:

"The Boston Railroad Holding company was organized to enter into contracts for the purchase of a large block of Boston and Maine railroad stock, representing a substantial control of the outstanding stock of that company. Your directors have entered into agreements to purchase any stocks and bonds of the Boston Railroad Holding company that may be issued for the payment of the same.

"The result of this transaction will be to give to your company an indirect control of the stock interest in the Boston and Maine railroad through your ownership of all outstanding capital of the Boston Railroad Holding company."

Expect Immediate Improvement.

"This satisfactory conclusion of the controversies which grew out of the purchase by the New England Navigation company of a large stock interest in the Boston and Maine railroad about two years ago is anticipated by your directors, to be a large advantage to your company in building up a distinctively New England railroad system devoted to the interest of that section, securing more advantageous arrangements with connecting lines and a more economical administration of the properties when run in common interest than resulted heretofore.

"Much will have to be done before the estimated results will be realized, but that immediate improvement in the business of both companies will result is confidently anticipated."

According to the report the total operating revenue for the year was $54,347,630, and the total operating expenses $36,080,306, leaving a net operating revenue of $18,267,324. Income from other sources brought the total income up to $24,273,308. Total deductions from the income amounted to $16,843,079, leaving a net income of $7,430,228. Dividends amounting to $7,883,842, deducted from the net income, made a deficit of $453,613.

Plan to Raise Capital.

The directors say: "In order to provide the necessary capital to meet maturing obligations and expenditures for improvements, it is proposed to give to the stockholders the right to subscribe for additional shares of capital stock at the rate of $125 a share. Each stockholder is to be entitled to subscribe for one share of new stock for each four shares held. Holders of convertible debentures will have the same rights of subscription as if they already held stock into which their debentures later were convertible."

BUILDING TRADES TANGLE MAY BE UNRAVELED TODAY.

Situation Amicably Discussed by Officials of Rival Labor Unions, but No Agreement Is Reached.

After many hours of discussion the conference between officials of the two rival building trades' labor unions to settle the present labor strike tangle was continued for today.

No agreement was reached between "Skinny" Madden and his lieutenants and John A. Metz and the new labor organization's officials, but it was said they discussed the situation in a friendly way, and that probably a settlement will be reached this morning.

Workmen at the City hall building had their tools ready to go out on a moment's notice and waited the order to strike. Unless an agreement is reached today a strike will be ordered on all the large buildings now in the course of construction in Chicago. This will involve 25,000 workmen.

CHICAGO PASTORS ARE NAMED.

Appointments for District Are Announced by Swedish Methodists at Aurora.

Aurora, Ill., Sept. 27.—[Special.]—The central conference of the Swedish Methodist Episcopal churches came to a close at Geneva, Ill., yesterday, when Bishop David Goodsell announced the seventy-five church appointments. The next meeting will be held at Chicago.

C. G. Wallenius was appointed president of the Theological seminary at Evanston, to succeed President Albert Erickson, who resigns owing to poor health. Prof. Erich E. Davidson is appointed a member of the faculty. The Rev. C. A. Seaberg of Jamestown, N. Y., was selected to succeed the Rev. William Swenson of Galva, Ill., as presiding elder of the central conference, and the Rev. Swenson will go to the large Jamestown church as pastor to succeed the Rev. Seaberg. The appointmetns are as follows:

CHICAGO DISTRICT—District superintendent, Alfred Anderson; Chesterton, Ind., Andrew Rees; Austin, John A. Johnson; Bethany, W. E. Bloomquist; Carmel, supplied by John Carlson; Ellem, A. M. Sorlin; Emmanuel, John Lundeen; Englewood, to be supplied by G. O. Westman; Fifth Avenue, Knut Hanson; First church, E. P. Swan; Forest Glen, to be supplied by Oscar Sundberg; Humboldt Park, G. E. Gordon; Madison Avenue, S. M. Alavin; May Street, H. W. Willing; McKinley Park, O. A. Eckstrand; Moreland, E. S. Dahl; Pullman, Olaf Johnson; Salem, J. O. Nelson; South Chicago and Bethel mission, H. L. Lindquist and A. W. Carlson; Union Avenue, A. G. Peterson; West Pullman, supplied by Carl E. Liljevall; Chicago Heights, supplied by Rudolph Erickson; Donovan, Ill., Oscar P. Sandberg; Evanston, A. Helmstrom; Harvey, Ill., supplied by Emil Magneson; Highwood and Lake Forest, August Nyden; Hobart, Ind., supplied by Oscar L. Challman; Melrose Park, E. Larson; Racine, Wis., C. H. Malmquist; Waukegan, Ill., O. M. Westling; Western Springs, supplied by Knut Sundstrom; Yorktown, Ind., supplied by Charles Christenson; president of theological seminary at Evanston, Prof. C. G. Wallenius; new member of faculty at Evanston, Prof. Erich E. Davidson, editor of Sandebudet. Dr. William Hensben; manager of Swedish Methodist Episcopal book concern, J. T. Wixren; financial agent of Bethany home, John Bendix; immigrant and city missioner, John P. Miller.

SAY CHANGES MEAN HAWLEY MERGER

Railway Men See Vast Trunk Line System as Result of New Appointments.

SOUTHWEST AS GAINER.

M. and St. L. and Iowa Central Changes Interpreted as Step Toward Coast Road.

Official announcement was received in Chicago yesterday from New York of what is believed to be the first definite step toward the physical merger of the railroads comprising the Hawley group of lines into a vast trunk line system extending from the Atlantic seaboard to the Missouri river and with friendly connections which will complete the line to the Pacific coast of Mexico.

The deal is to be accomplished by the syndicate dominated by Edwin Hawley of New York, allied with whom are Theodore P. Shonts, Paul Morton, John W. Gates, and other capitalists.

The announcement was made in the form of a circular appointing the present executive officers of the Chicago and Alton-Clover Leaf system to similar positions on the Iowa Central and Minneapolis and St. Louis roads. These roads have been controlled heretofore by the Hawley interests, but have been operated as separate properties. After Oct. 2, when the appointments become effective, it is understood they will become a physical part of the Alton-Clover Leaf system.

New Officers of Roads.

The new officers of the two roads, according to the circular, are as follows: Chairman of the board, Edwin Hawley, New York; president, Mr. Shonts, New York; vice president, George H. Ross, Chicago; vice president in charge of traffic, Walter L. Ross, Chicago; vice president and treasurer, F. H. Davis, New York; secretary, A. C. Doan, New York; assistant treasurer, W. W. Cole, Minneapolis; controller, E. S. Benson, New York.

Mr. Hawley is now president of the Iowa Central and Minneapolis and St. Louis, as well as vice president of the Alton and Clover Leaf. Mr. Shonts is president of the latter two roads. W. L. Ross and G. H. Ross are the vice presidents in active charge of the Alton and Clover Leaf roads.

The next move in the merger, it is asserted, is to be the acquisition of the Chicago, Cincinnati and Louisville, which runs from Chicago to Cincinnati, by the Chesapeake and Ohio. This road, which was recently acquired by the Hawley syndicate, extends from Cincinnati to Newport News, Va., and in connection with the Chicago, Cincinnati and Louisville, now in receivers' hands, would complete the connection with tidewater.

Figures Show Magnitude.

The completed system, when the plans with which the syndicate is credited are carried out, will have a total mileage of 5,157, an aggregate capitalization in stocks and bonds of $396,456,000, and will be composed of the following properties:

	Mileage.	Capitalization.
Chicago and Alton	998	$118,595,000
Clover Leaf	451	47,524,000
Iowa Central	558	31,587,000
Minneapolis and St. Louis	1,027	30,000,000
Chesapeake and Ohio	1,841	163,000,000
Chicago, Cin., and Louisville	282	10,800,000
	5,157	$396,456,000

The friendly connection is the Kansas City, Mexico and Orient, which has been completed by A. E. Stillwell, with the aid of English capital, from Kansas City to Sweetwater, Tex., a distance of about 900 miles, and which is rapidly being extended across Mexico to the Pacific coast at Topolobampo.

George H. Ross was elected a director of the Orient several weeks ago and his election was followed shortly by a traffic agreement between the Alton and the Orient. The agreement is already in effect as far as it applies to freight traffic and may be extended later to permit the operation of through passenger trains from Chicago into Texas and Mexico.

Other Changes Foreshadowed.

Chicago officials of the Alton and Clover Leaf during the day would not confirm the reports, which have been current for some time, referring all inquiries to the New York men who are in charge of the financial affairs of the two companies. Regarding changes in the operating forces of the Iowa Central and Minneapolis and St. Louis roads, Mr. George H. Ross said he was not yet in a position to make any announcement until after he had studied the requirements of the new properties.

It is rumored, however, that George J. Charlton, at present general passenger agent of the Alton and Clover Leaf, is to become passenger traffic manager of the system, with Robert J. McKay, now assistant general passenger agent, as general passenger agent, and that P. H. Houlahan, general manager of the Alton and Clover Leaf, will be appointed to succeed M. B. Cutter, who resigned Sept. 15. Other changes in the appointive offices are also expected to follow.

Northwest to Southwest.

What changes in the mode of operation of the roads are to follow a merger of the properties is not yet known, although it has been stated that Hawley desired to form a trunk line for through transportation connecting the seaboard with the northwest and the southwest.

The line thus formed would be an indirect one from the east to Chicago, although a shorter distance could be obtained by connecting the C., C. and L. with the Clover Leaf at Marion, Ind., rather than with the Alton at Chicago.

The Iowa Central connects with the Alton at Peoria, Ill., and with the Minneapolis and St. Louis at Des Moines, Ia. From Minneapolis the latter road extends west into the wheat fields at Watertown, S. D. An important feature of the merger is that it would not require the construction of any additional track.

It is understood that steps looking toward the lifting of the receivership of the Chicago, Cincinnati and Louisville will be taken in a few weeks.

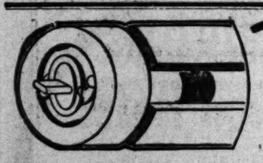

Three important points to remember when buying Window Shade Rollers:

First—Ask for and insist on having

Hartshorn Shade Rollers.

TAKE NO SUBSTITUTE.

Second—Look on each Roller for the label with the script signature,

Stewart Hartshorn

put there for your protection.

Third—Ask for "The Improved," as it requires no tacks.

Remember, "The Improved," Hartshorn Shade Roller requires no tacks, and the genuine has the script signature of Stewart Hartshorn on label.

WOOD ROLLERS. TIN ROLLERS.

COAL TRUST A MYTH.—BAER

Reading President Declares Companies Are Innocent.

TAKES STAND IN SUIT.

Asserts That No Agreement on Prices Ever Was Made.

Philadelphia, Pa., Sept. 27.—[Special.]—George F. Baer, head of the Reading Railroad and Coal company, the Jersey Central railroad, and the Lehigh and Wilkesbarre company, took the stand today for the first time in the two years during which the government suit to break up the alleged hard coal trust has been under way.

Mr. Baer's testimony was a general denial both of the charge that there is a hard coal trust and that he and his associates in the Reading company have been instrumental in advancing the price of hard coal to the small consumer.

"There never has been an agreement, combination, or conspiracy between the companies I represent and any other coal or railroad companies to control the output or sale of anthracite coal," declared Mr. Baer. "Some of my topliftical friends in New York who are operating coal companies and railroads said the Reading had no right to go west when our company began seeking a market in the west."

Tells Law of Price and Production.

Mr. Baer then entered a specific denial to all the charges contained in the complaint of the government filed in June, 1907. While on the stand the anthracite leader gave much interesting information regarding the natural law of prices, production, etc.

Mr. Baer was examined by counsel for his companies. He denied that a monopoly existed in the anthracite region, denied that the independent operators were forced to accept the 65 per cent basis on which they sell their coal to the coal carrying roads, and, further, denied absolutely that there is an attempt at division of the coal production.

"We mine and market coal regardless of what other companies do," he said. He testified that no railroad company can prosper by carrying anthracite coal exclusively, and made the interesting statement that the Reading railway at the present time shows a greater tonnage increase in bituminous coal than in anthracite. The Reading railroad's prosperity dated, he said, from the time that miscellaneous traffic became greater than the hard coal tonnage.

Says Agreements Are Voluntary.

In denying that the individual operators were forced to sell their coal to the coal carrying road on the 65 per cent basis, Mr. Baer said, the individual operators entered into a voluntary agreement with the railroads.

The cost of mining and selling the coal, he said, was expensive, and by selling his product to the railroad, the individual risked nothing in transportation, had no expense in marketing his coal, and always was sure of his money. The railroads, Mr. Baer said, did not care whether the independent companies continued the contract or canceled it.

He explained that the uniform price charged for anthracite coal is not the result of an agreement. The Reading company, he said, is under greater expense than any other company in producing coal and it fixes a fair price. The others follow and reap a greater profit.

"The price of the entire supply of anything necessary for a community will be regulated by the cost of production of that portion of the necessary supply which is produced at the greatest expense," he said.

STONE FALLS FROM CITY HALL; HIGHLAND PARK WOMAN HURT.

Break in Cable Causes Three Ton Block to Crash Into Street Below, Causing Injury to Miss Caroline Johnson.

The sudden parting of a cable caused a six thousand pound stone to fall from the top of the new city hall building yesterday, and while hundreds of pedestrians were in the street below, only one, Miss Caroline Johnson of Highland Park, was injured.

The stone crashed into the fence surrounding the building, throwing a shower of debris over the young woman. She suffered some painful bruises, but was able to go home unattended after being cared for in a nearby drug store.

Miss Johnson had just returned from a four months visit with her parents in Sweden and was on her way to Highland Park, where she is employed in the home of John A. Putnam. She was warned of her danger by several persons who saw the stone slipping, but apparently failed to hear their cries.

The accident was reported to the building department at the city hall and an investigation has been ordered. Because of the weight of the stone and the height from which it fell dozens of persons might have been hurt. An inspector will make inquiries to learn if the contractors are using cables of proper strength.

Taft Courier in City Today.

The Philadelphia Press transcontinental relay car, carrying a message from President Taft to the president of the Alaska-Yukon-Pacific exposition, will arrive in Chicago this afternoon. Chief Steward will have a detail of policemen meet the courier and escort him through the city.

The C. & E. I. to The St. Louis Centennial

The Airline to the Airships

The airships and aeroplanes will fly at the St. Louis Centennial in free view of all comers. The journey on the **C. & E. I.** is like an airship ride. After experiencing it you know how easily the aviators glide.

The Peace Line to the War Ships

Four United States war ships will be anchored in the Mississippi River at St. Louis. To see these men-o'-war take the line of peace and quiet. On the **C. & E. I.** there is no noise. You are lulled to sleep by night and kept at rest by day by quiet country scenes and autumn breezes fresh from harvest grain in golden stacks.

The Warm Line to Hear Cook Talk

Doctor Frederick A. Cook, during Centennial week at St. Louis, will deliver his first lecture with stereopticon views of his North Pole trip. On the **C.&E.I.** you keep warm and comfortable while going to hear him.

$8.70—ROUND TRIP DURING CENTENNIAL WEEK—$8.70

A. B. SCHMIDT, Gen'l Agt. Pass'r Dept.

91 Adams Street, Tel. Central 4446 — La Salle St. Station, Tel. Harrison 1466

FIGHT ON SALOONS HAILED BY WETS

Rudolph Brand, Head of Chicago Liquor Forces, Says "We'll Win Easily."

SHIELDS SEES FALSE MOVE

Declares Chairman of the No License Committee Fired First Shot Too Soon.

The liquor interests heard yesterday morning of the forthcoming wet and dry fight in Chicago, which will culminate at the April election, and immediately went into action.

"We welcome the attack," said Rudolph Brand, the recognized head of the militant liquor forces in Chicago. "We are ready for them. We will defeat them three to one."

John H. Hill, commander in chief of the anti-saloon contingent, simply smiled when he heard the reply from the wet camp to the ultimatum that a local option election is to be forced in Chicago.

"This is the opportunity of a lifetime to drive the saloons from Chicago," he said. "It is the psychological moment to initiate the contest, which I believe will result in driving out every saloon from Chicago's city limits."

The only fly in the ointment of the foes of Demon Rum was the attack which came from James K. Shields, the state executive officer of the Illinois Anti-Saloon league. Supt. Shields affirmed that Chairman Hill of the no license committee of 100 had fired a premature blast.

Calls Hill's Move Premature.

"Mr. Hill seems to have had a hurry call," said Mr. Shields. "It hasn't been decided yet whether the anti-saloon fight shall be made next spring or whether it will be better to delay another year. That was to be decided at a conference to which representatives of the active organizations in the fight against the saloons were to have been called for a consultation."

Supt. Shields was on the job at Springfield during several sessions of the general assembly when the local option question was an issue, and he thinks that he is entitled to consideration when the prime undertaking of the foes of the saloon is about to have its official beginning.

Mr. Hill had no comment to make to the criticism of Mr. Shields except to say that he had no such understanding as Mr. Shields conveyed.

"The no license committee of 100 begins operations next Friday," said Chairman Hill. "All the necessary preliminaries will be arranged then and the first petitions will be ready for circulation. There is not the slightest doubt of the ability to secure the necessary number of signatures. The active campaign will begin Feb. 1. We expect the coöperation of every organization in Chicago which honestly and sincerely wishes to drive out the saloon."

Will Put Aldermen on Record.

From wet headquarters came the announcement that, in view of the attack of the dry leaders, the organized liquor forces will expect every candidate for alderman next spring to declare himself one way or the other on the saloon question.

"That is absolutely necessary," said M. J. McCarthy, secretary of the state liquor dealers' organization. "Our plan of campaign makes it almost compulsory for the candidates for aldermen to show where they stand. Practical political organization is a necessity to us and an amalgamation of our forces with the working machinery of an aldermanic candidate is what we expect and doubtless will demand when the proper time comes. Our organization in the state embraces 6,000 saloonkeepers. In Chicago we have 5,000. We expect enough votes to settle the issue once and for all."

Rudolph Brand expressed the same suggestion. "We have no fear of the result," he said, "but a perfect organization is a necessity. We will give them such a defeat as will stop them finally in Chicago. We welcome this fight, because it will compel them to centralize their forces in the city and give us a chance to win back the downstate cities like Rockford, Decatur, and Galesburg, which we lost two years ago.

May Pick Headquarters Today.

"It is not reasonable to think that Chicago will drive 7,000 places of business into the street, deprive the city of $7,000,000 in revenue, and throw that many storerooms on the market."

The aldermen and would-be aldermen who were available last night, did not take kindly to the idea that they would be forced to declare themselves wet or dry. Some of them had memories of the battle which traveled along with the $1,000 license ordinance, and said that they hoped conditions would change between now and the spring time, so that they could forget all about the saloon question and stay in the aldermanic running.

The location of the anti-saloon headquarters has not been chosen. Chairman Hill said that this announcement would be made today or tomorrow, together with the announcement of the names of the active campaign committee of 100 which will have executive charge of the work of circulating the petitions.

FOR FALL WEDDINGS

IN addition to the faultless execution of our engraving for Fall weddings, invitations, cards, and announcements, long experience in turning out exclusively the highest class of work has given us an instinct of correctness in which our customers have learned to repose implicit confidence.

An inspection of our work—which you may make at your home at any time or at our store—will reveal those necessary points in the best engraving that cannot be described.

A. C. McCLURG & CO.
215-221 WABASH AVENUE

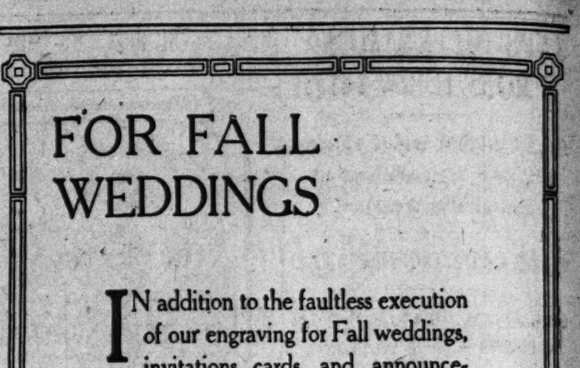

Banking for Women

—Not every woman has the opportunity or inclination to school herself in business and banking matters.

—To those who would appreciate advice from a *business woman* in these matters, we offer the services of our *newly organized Woman's Department.*

—We invite you to call and inspect this new department, hoping that thereby you will form the habit of coming to this bank and using its services for either your Savings or Checking Account. Pleasant waiting rooms, telephone and other conveniences have been provided for our patrons.

—The entrance is on Madison Street (No. 86) one-half block west from State Street, convenient to shoppers.

UNION TRUST COMPANY
Capital and Surplus, $2,200,000.00
ESTABLISHED 1869
"A BANK OF STRENGTH AND CHARACTER"

REGISTER AT ABERDEEN OCT. 4th to 23rd

DRAWING AT ABERDEEN OCTOBER 26th

18000 160-Acre Farms By proclamation of President Taft, the great Standing Rock and Cheyenne River Indian Reservations will be opened for settlement. S. D., Oct 4th to 23rd, inclusive. The drawing will commence at Aberdeen at 10 o'clock October 26th. Judge James W. Whitten, U. S. Superintendent, will be in charge, with headquarters at Aberdeen on and after September 25th. The land to be thrown open consists of about 18,000 160-acre homesteads—much of it being agricultural land of the first class.

Who May Register All males and spinsters, 21 years old who are citizens of the United States. All widows or married women who are heads of families. **All must register in person** except soldiers or sailors who served in the Civil or Spanish-American Wars. Write Commissioner General Land Office, Washington, D. C., for copy of homestead laws and full information.

Aberdeen, S. D.—Railway Hub of the Dakotas

Aberdeen is a metropolitan city of 14,000 inhabitants; with paved streets, railroad and hotel facilities not found in many cities of less than 50,000. It is the important point in the Dakotas for four great railway systems—The C., M. & St. P., with four lines; The C. & N. W., with two lines; The M. & St. L., with two lines; The Great Northern with one line. These, with their connections, bring Aberdeen in direct connection with every point of the compass. **Aberdeen has ample hotel facilities at reasonable rates to care for all who come.** Good order will be maintained. The only railroad crossing the reservation runs from Aberdeen.

How to Get to Aberdeen From Chicago—Any line via St. Paul, Minneapolis, Sioux City or Omaha. From St. Paul and Minneapolis—C., M. & St. P. Ry.; M. & St. L. Ry.; Great Northern Ry., and C. & N. W. Ry. From Sioux City and Omaha—C., & N. W. Ry., and C. M. & St. P. Ry. From the West—C., M. & St. P. Coast Line direct, or by any line via connections.

Low Homeseekers' Rates on all Railroads, October 5th and 19th

For Further Information and Map, Free, Address
COMMERCIAL CLUB ABERDEEN, S. D.

The Tribune is a market place for people who want to save and keep abreast of the times.

Bart
CORRECT CLOTHES
READY TO WEAR
FOR MEN WHO CARE
2 SHOPS
117 MADISON AT CLARK — 209 WABASH AT ADAMS

JAPS' "HARRIMAN" URGES U. S. AS ALLY

"Let Us Be Known as Yankees of Orient," Says Baron Shibusawa at Banquet.

END STAY IN CHICAGO.

Nipponese Merchants Are Highly Pleased with Knowledge Gained on Trip.

Baron Eiichi Shibusawa, the "Harriman of Japan," director of seventy railroads in the Flowery kingdom, made an appeal for a commercial alliance between the United States and Japan in an address at the banquet given last night to the visiting Japanese commercial delegates by the Association of Commerce in the gold room of the Congress hotel.

"If Japan is to choose an affinity among the nations of the world," he said, "let it be the United States. Let us be called the Yankees of the orient."

In an address to 200 business men of Chicago and members of the Association of Commerce, the Japanese financier urged those of his countrymen present to join him in an invitation for peaceful commercial relations which shall draw the two nations together and make both stronger.

The banquet was the crowning event in the visit of the representatives of the associated Japanese chambers of commerce to Chicago where they had come to study commercial and industrial conditions.

Banquet Climax of Visit.

The banquet was the social event of the visit of the Japanese delegation and the Japanese women of the party sat in the balcony of the banquet hall with a number of well known Chicago women. The group consisted of:

Mrs. E. M. Skinner,	Mme. Midzuno,
Baroness Shibusawa,	Mrs. Starring,
Miss Takanshi,	Mrs. Wigmore,
Mrs. H. A. Wheeler,	Mrs. Sheldon,
Mrs. Sherman,	Mrs. Ferguson,
Mrs. Swadener,	Mrs. Sidley,
Mrs. Mansa,	Mrs. Clark,
Mrs. R. U. Kimbark,	Mrs. Becker,
Mme. Matsubara,	Mrs. Newman Miller,
Mme. Taki,	Baroness Kanda,
Mrs. Defrees,	Mrs. J. W. Scott.
Mme. Horikoshi,	

President Edward M. Skinner of the Association of Commerce presided as toastmaster and delivered an address of welcome which was seconded on behalf of the city by George M. Bagby, representing Mayor Busse. Other addresses were delivered in English by President Edmund J. James of the University of Illinois, Prof. John H. Wigmore, dean of the college of law of Northwestern university, and Harry A. Wheeler, vice president of the Association of Commerce.

The addresses in English were translated into the Japanese language in a booklet furnished to each of the visiting guests, while the addresses of the Japanese leaders were promptly translated from notes by the interpreters of the party and given in English to the members of the receiving association.

Reproduce Speeches in English.

No better illustration of the acute Japanese intellect, which has developed a wonderful commercial system into that country of the orient in half a century could have been furnished than the rapidity with which the interpreters, K. Midzumo, consul general, and Motogata Zumoto, reproduced in the English language the speeches of their leaders from the notes taken while they were delivered.

Politeness and courtesy dominated the speeches of the Japanese visitors, and though they did not hesitate to criticise what seemed amiss in American business life, they were profuse in their apologies for pointing out the faults.

"Since our arrival in this great metropolis," said Baron Shibusawa, "we have had a rare opportunity of going through some of the most wonderful industrial establishments we have ever visited. In addition to what you have done to welcome us, you have been kind enough to provide this opportunity.

"Since I have listened to the eloquent addresses of so many of your representative citizens I feel that it is incumbent upon me to say something more than a mere expression of thanks. It is not necessary for me to repeat the object of our visit."

"Coming to your country we thought it well to devote as much of our time as you would leave us to the investigation of your commercial and industrial institutions.

Realize America's Greatness.

"We came here to learn of you and complete our industries. We are beginning to realize the greatness of the republic of America.

"We Japanese have during the last fifty years succeeded to some extent in introducing various of your institutions, arts, and sciences from the west, and for whatever success we have had we thank you Americans.

"Mr. Wheeler has said that America has bought more from us than we have bought from you. Let me not be understood to refer to his speech in criticism, but I may, however, ask your permission to point out a few things.

"Though you have bought more from us, the things you have purchased were of greater profit to your merchants than what we bought to ours. What we got from America was given directly to the consumers at little profit for their benefit and for the benefit of the nation, and we have felt the results. The object of this mission is not to find out what we may sell, but what we may buy."

Want to Be "Yankees of Orient."

"It is a pleasure to hear from your speakers that the nations of America and Europe are vying with each other to appropriate us as their affinities, but we would not be called the English, French, or Germans, but the Yankees of the orient."

Kajiro Matsukata, builder of warships and merchant vessels and president of the Kobe chamber of commerce, elicited "banzais" by declaring that Chicago is destined to become the financial center of the world.

"This is not flattery," said the speaker. "Your own Patrick Henry said that 'The past is the lamp of the future.' Let us have peace upon a commercial basis. I believe the statistics of our trade stand as they do largely because of mutual ignorance. We hope to increase our purchasing power."

Baron Naibu Kanda, professor in the Peers school of Tokio, declared that the terms "east" and "west" no longer are proper and that a new phraseology should be devised to furnish designation of direction around a sphere.

Of the welcoming speakers Prof. Wigmore was most enthusiastically received by the Japanese, he speaking to them in their own language. He repeated the story from Japanese legendary history of Miyamoto Musashi, the famous swordsman, who combined the methods of his father and his adopted father and invented a new system which vanquished all comers.

"Japan has become a second Musashi," said Prof. Wigmore, "and adopted this double sworded style which has placed the country in its position of leadership. We of America would also profit by this story and learn the good of both systems."

"America has watched with deep interest and sympathy the wonderful rise of your people," said President James, "from a solitary, self-contained, exclusive, and withal highly civilized nation into a world power whose lines of influence have gone out into all the earth, and which has begun to be acknowledged as in many respects in the forefront of modern progress."

ROCK RIVER SESSIONS TODAY

M. E. Ministers, Ready for Conference, Expect Storm.

LEEK MAY ASK ADMISSION.

Controversy Over Mrs. Lavender Case May Be Revived.

With the singing of the hymn, "And are we yet alive and see each other's face?" over 300 ministers of the Methodist Episcopal church will begin the seventieth annual session of the Rock river conference in the Court Street church, Rockford, this evening. The opening session will be a reception with addresses of welcome. The business sessions of the conference will begin tomorrow morning.

Grave questions affecting the ministerial standing of several prominent members of the conference will come up for action.

Important changes in the pastorate of several of the leading churches in Chicago also will be made as the result of the deliberations, it is predicted. In consequence the session of the conference is looked forward to with unusual anxiety.

Stormy Year for Pastors.

"The last year has been the stormiest in the history of Rock River conference," said one minister. "The previous year we did not have a single case of withdrawal, nor a discontinuance, nor a single minister who was made the subject of any formal complaint.

"This year, however, we have several members of the conference who have become involved in scandal or other forms of complaint."

The most problematical case before the conference will be that of the reinstatement of John D. Leek, who withdrew from the ministry and membership of the Methodist church while pastor of the Western Avenue church after complaint had been made of the alleged nature of his friendship with Mrs. Mary Lavender, a member of the Woodlawn church and prominent in the work of the Woman's Home Missionary society.

Mr. Leek asserts that he withdrew under a misapprehension of the law in the matter. Later, he said, he had discovered that his action was not demanded by the law of the church, and he then expressed his determination to claim his rights as member of the conference.

Leek Not a Defendant.

If Mr. Leek appears at the conference with the demand for reinstatement there is a certainty that a stormy scene will follow. In the trial of the Rev. E. B. Crawford at the Woodlawn church on the charge of lying preferred by Mrs. Lavender which followed soon after the Rev. Mr. Leek's withdrawal from the Western Avenue church the question of the latter's guilt or innocence was not under consideration. The Rev. Mr. Crawford was acquitted on the charge of lying, but was censured for "lack of kindly considerateness."

"It is to be assumed," said one of the ministers who has been connected officially with the case, "that no minister would withdraw from the ministry and the membership of the church unless there was some grave reason for his doing so."

The Rev. Mr. Crawford may be instrumental in bringing the case of Mr. Leek before the conference. He asserts, however, that he will not do so. He has a grievance of his own, and says that he will demand a ruling from Bishop Goodsell, the presiding bishop, as to the legal merits of the action of the committee who pronounced adverse judgment of his conduct of the case as affecting Mr. Leek and Mrs. Lavender.

He says it was the business of the committee to decide on the charge of lying and having acquitted him of the charge to let the case rest there.

Bishop Hartzell Detained.

Bishop J. C. Hartzell, who was scheduled on the conference program to speak concerning the African diamond jubilee, has canceled his engagement. His place will be taken by the Rev. George B. Smyth, a former missionary to China. Bishop Hartzell, who stated he had been detained by business, is the father of the Rev. Morton Culver Hartzell, pastor of the South Park Avenue church, over whose return for another year a vigorous contention is being carried on by different factions in his church, because of his activity in the prosecution of vice under the auspices of the Douglas Neighborhood club, of which he is the president.

Needle in Her Foot 36 Years.

A needle which Mrs. A. W. Fletcher, wife of the postmaster of Highland Park, has had in her foot for thirty-six years was removed yesterday by a surgeon.

"SOFT PEDAL" BLOW AT POLICE SNAPS

Steward Writes to Beneficiaries Asking the Return of Special Details.

MORE MEN ON REAL DUTY

Chief Ready to Apply "Loud Pedal" if Corporations Do Not Co-operate in Move.

Chief of Police Steward's "soft pedal" plan of obtaining the return of a large number of patrolmen from special details known as "soft snaps" to post duty was brought into action yesterday.

For the last month the chief has been going over the list of special assignments with his inspectors, culling a man here and there, and in some instances issuing oral orders for changes that would increase the number of men traveling beats. His general instruction was that wherever possible special details should be canceled.

The total number now is said to have been cut down a considerable per cent, and the chief's next effort will be to persuade the beneficiaries of the favors of the department voluntarily to return the men whose services have been given them.

Chief Writes to Beneficiaries.

That is the purpose of a letter sent to all offices, corporations, and individuals shown on the chief's list as still retaining special details. It follows:

"There exists an imperative need for substantially increasing the number of patrolmen actually traveling beats. A careful analysis of the situation develops the fact that a considerable portion of the force appropriated for are at present assigned to duties but remotely if at all related to this department.

"Either a considerable increase in the number of men must be secured or the police must be withdrawn from every assignment that an actual public necessity cannot be clearly established. The first course is at the present time unjustifiable, and it becomes necessary, therefore, to ask the return of all police detailed to public, semi-public, and private service in all cases where it appears that the assignment is not a proper charge against the police department.

Jobs for Retired Police.

"In the case of paid details the department in each instance loses a man, as the position vacated by the assignment cannot be filled. For such positions retired police can be substituted who can be suitably compensated directly by the interests served, or special police may be employed if preferred.

"This matter is one of grave public concern, and the correction of the existing condition is one that demands immediate attention to the end that adequate police protection may be given to the homes and the commercial interest of the city.

"It is confidently believed that all concerned will gladly coöperate with this department in an honest effort to bring about materially improved conditions and that individual interests will be cheerfully waived for the common welfare."

Chief Steward said that if the letter did not bring the desired results there would be a "loud pedal" follow up.

DR. WASSALL'S WILL IS FILED.

Mrs. Chadbourne Denies That She Will Contest It in Behalf of Her Son.

The will of the late Dr. Joseph W. Wassall was filed in Lake county yesterday, and immediately there were renewed rumors that the dentist's former wife, Mrs. Thomas L. Chadbourne, proposed a contest in the interest of Joseph W. Wassall Jr., but this she denied. Mrs. Chadbourne reiterated her oft repeated statement that her visit was for the sole purpose of procuring the custody of her daughter, Ellen, who was awarded to Dr. Wassall in the separation agreement, and that no attempt would be made to claim the girl against her will. In a few days Mrs. Chadbourne will again try to talk with Ellen. If the girl still insists on having Mrs. Agnes L. Hellmuth as her guardian, her wishes will not be interfered with.

TRACTION MERGER IS FAVORED

Absorption of Consolidated by Chicago Railways Likely.

DAWES AND HOOVER FOR IT.

Expiration of Franchises Makes Unification Seem Desirable.

The financial condition of the Consolidated Traction company, and the fact that several of the franchises of the underlying companies have expired, and all will have expired by 1916, will be one of the strongest arguments used by officers of the company who advocate consolidation with the Chicago Railways company. Charles G. Dawes and George P. Hoover, members of the reorganization committee, will advocate unification with the larger company as soon as reorganization plans are in shape.

Reports of income and expenditures for the month of June of the several companies which make up the Consolidated Traction company and a blanket report will be filed by the receivers in the United States court today. These reports are expected to furnish additional arguments for consolidation with the Chicago Railways company. The Consolidated Traction company is made up of seven underlying companies. All operate under twenty year franchises.

Franchises and Mortgages.

The Evanston Electric railway company's Evanston franchise expires on Feb. 20, 1913. Its mortgage debt is $130,000. The original franchise of the North Side Electric Street railway expires on July 16, 1914, and a franchise granted for additional streets expires on Oct. 21, 1915. Its mortgage debt is $155,000. The original franchise of the Chicago and Jefferson Urban Transit company expires on April 11, 1912, and a franchise granted for additional streets expires on July 14, 1912. Its mortgage debt is $208,000. The original franchise of the North Chicago Electric railway company expires on March 12, 1914, and a franchise for additional streets expires on July 27, 1916. Its mortgage debt is $868,000. The original franchise of the Chicago Electric Transit company expires on April 5, 1913, and two franchises for additional streets expire on Feb. 20, 1915, and Oct. 21, 1915. Its mortgage debt is $1,097,000. The original franchise of the Ogden Street railway company expires on Feb. 18, 1915. Its mortgage debt is $750,000.

Case of Cicero and Proviso.

In the case of the seventh company, the Cicero and Proviso, its original franchise expired last April and a franchise granted for the use of additional streets expired in June. A third franchise for additional streets, the only one still living, expires on July 28, 1914. Its mortgage debt is $2,000,000.

"I do not know just what is the financial condition of the various underlying companies," said W. W. Gurley of counsel for the parent company. "Reports of earnings and expenditures will be filed in the United States court tomorrow, and there also will be filed a consolidated report showing the total earnings and expenditures of all the underlying companies which make up Consolidated Traction."

VICHY VICHY CELESTINS

Natural Alkaline Water

Used at meals prevents Dyspepsia and relieves Gout and Indigestion.

A delightful table water with highly medicinal qualities

Ask your Physician

Owned by and bottled under the direct control of the French Government

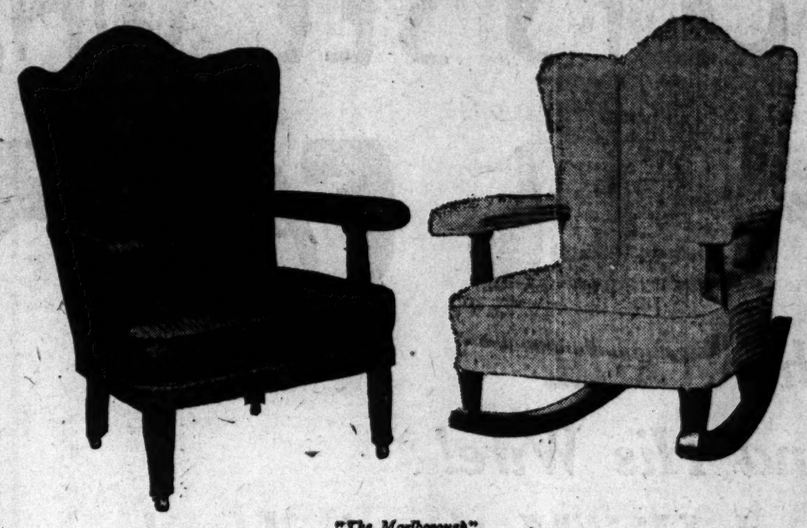

"The Marlborough"

An Unusual September Value

English Colonial Arm-Chair or Rocker—frame of selected Cuban mahogany—stuffing of best curled black hair—covered in striped green denim—height 40½ inches, depth 29½ inches—regular selling price $45.00.

Special Price $27.50

We have imported fabrics in all colors, suitable for covering either piece, ranging in price from $2.50 to $5.00 per yard; three yards of 50-inch material will cover entire chair. We will cover without extra charge.

W. K. Cowan & Company

Four Floors at

203-207 Michigan Avenue

The Fine Arts Building

Chicago

TWICE A MONTH

The MONTH-END Edition of THE POPULAR MAGAZINE

OUT TO-DAY

FOR SALE AT EVERY NEWS STAND IN AMERICA

- It is the biggest magazine in the world, and the best fiction magazine published anywhere.
- It contains, complete, a full-length novel of action and adventure—"The Land of Frozen Suns," by Bertrand W. Sinclair.
- It contains a big installment of Anna Katharine Green's latest and greatest mystery story, "The House of the Whispering Pines."
- It contains a great story of college athletics by Ralph D. Paine.
- It contains nothing but fiction—224 pages of it.
- It is the only magazine good enough to bring out twice a month.
- It is the only fiction magazine with a distinct, clear-cut personality. If you are an American and enjoy reading clean, red-blooded, stirring fiction, you should read

The Popular Magazine

Only the best stories of the best writers in the world appear in it. Stop at the next news stand, invest fifteen cents, and find out for yourself that what we have been saying is the truth. You'll want to thank us afterward.

PRICE FIFTEEN CENTS PER COPY

POSTOFFICE TO HIRE MORE MEN

Order from Washington Indicates Over One Hundred Will Be Added to the Pay Roll.

One hundred and thirty-seven men are to be added to the Chicago postoffice pay roll, according to an order that came from Washington yesterday. Ninety are to be clerks, ten laborers, two collectors, and thirty-five carriers to be employed before Oct. 15. A special examination is also to be held in Chicago soon.

To DULUTH and SUPERIOR — THE NORTH WESTERN LINE — To the Iron and Copper Country

The Ashland Limited
Leaves Chicago 5:00 p. m. daily. Arrives Ashland 8:00 a. m.

The Duluth-Superior Limited
Leaves Chicago 6:25 p. m. Arrives Superior 8:10 next morning; Duluth 8:40 a. m.

The Peninsula Express
Leaves Chicago 8:00 p. m. daily. Arrives Ishpeming 7:50 a. m.; Marquette 8:10 a. m.; Houghton 11:10 a. m.; Calumet 12:05 p. m.; Sault Ste. Marie 12:10 p. m.

The Duluth Express
Leaves Chicago 10:10 p. m. daily. Arrives Superior 12:20 p. m.; Duluth 12:45 p. m.

The Iron Range Express
Leaves Chicago 10:30 p. m. Arrives Escanaba 8:50 a. m.; Iron Mountain 9:05 a. m.

The Northern Michigan Fast Mail
Leaves Chicago 2:45 a. m. daily, except Sunday. Arrives Marquette 5:35 p. m.; Calumet 8:35 p. m.; Ashland 5:35 p. m.

The Northwestern Mail
Leaves Chicago 3:00 a. m. daily. Arrives Superior 9:35 p. m.; Duluth 9:55 p. m.

The Best of Everything

Tickets, sleeping car reservations and full information at Ticket Offices, 212 Clark St. (Tel. Cent. 721) and Wells St. Station.

NW1607

RESORTS AND HOTELS. | RESORTS AND HOTELS

As a Winter Home for Your Family

Chicago Beach Hotel

(AMERICAN OR EUROPEAN PLAN)

offers elegant apartments, single or en suite. Only 10 minutes' ride by express trains from the business, shopping and theatre district. You can enjoy every modern comfort and convenience. Always warm in coldest weather. Cuisine is unexcelled. Ample provision made for transient or touring guests. Illustrated booklet on request.

51st Blvd. and Lake Shore, Chicago
(Tel. H. P. 4000)

GOGEBIC HOTEL & COTTAGES
J. B. CARLIN, Mgr., Gogebic P. O., Mich., or M. E. WHITE, 132 La Salle street, Chi. 3m.
Best spot for hay fever cure in U. S.; disease positively unknown here. Hotel newly furnished; accommodations increased. Good boats and guides; ideal fishing and hunting in heart of virgin forest. Through diners and sleepers. Rates $13 to $18. Home of Bass, Trout and Pickerel.

THE NEW ELMS HOTEL, EXCELSIOR SPRINGS, MO.
New and thoroughly modern; surrounded by a beautiful 10-acre park. Bath houses in connection. Open all the year. Reached by THE SOUTHWEST LIMITED OF THE ST. PAUL ROAD.

GRAND TRAVERSE—Unsurpassed vacation land; grand bay; beautiful scenery; hay fever unknown; fishing; good auto roads; accommodations—ample, excellent; free guide and resort directory; address BUREAU INFORMATION, Traverse City, Mich.

SUBSCRIBE FOR THE TRIBUNE ADVERTISE IN THE TRIBUNE

RESORTS AND HOTELS

The Wonderful Waters of Colfax

Come to Colfax. Let these great waters cure you.

The curative effects of these great mineral waters are remarkable in the extreme. The old M. C. and Marie Spring waters have an immediate cathartic and diuretic action and are conceded to be equal if not superior to the great foreign waters.

Colfax Water Cures Rheumatism

These wonderful waters are possessed of a remarkable medicinal value and are a wonderful cure for all forms of Rheumatism, Obesity, Constipation, and Kidney and Bladder troubles.

The New Hotel Colfax

has been built at these world famous springs. The accommodations are unsurpassed. A great feature of the hotel is its magnificent baths. Besides the Mineral Water Cure in all its forms there are The Electric, The Turkish and The Nauheim System Baths.

Rates, American Plan, $3 per day and up.

Colfax is on the main line of the Rock Island Line, 22 miles east of Des Moines. Hourly interurban service between Des Moines and Colfax. Take electric car direct from depot to hotel.

Write for illustrated booklet. (7)

HARRY W. SOMMERS, Mgr.
Hotel Colfax — Colfax, Iowa

GALEN HALL
HOTEL AND SANATORIUM
ATLANTIC CITY, N. J.
With its elegant comfort and superior table and service, is an ideal place for a long or short stay.
F. L. YOUNG, General Manager.

EXCELSIOR SPRINGS, MISSOURI
The world's greatest health and pleasure resort. Excellent hotels and bath houses. Rates reasonable. For information apply The Tribune Information Bureau. R. 858.

EUREKA SPRINGS, ARK.—The resort of the Ozarks, where health is found the whole year round. Delightful climate summer and winter. Address Commercial Club, Eureka Springs, Ark., for booklet.

NEW ZEALAND and AUSTRALIA
New service via TAHITI. Delightful South Sea Tours for rest, health and pleasure. S. S. Mariposa sails from San Francisco Oct. 17, Nov. 22, etc., connecting with Union Line at Tahiti for Wellington, N. Z. The only passenger line from U. S. to New Zealand. Only $300 first class to Wellington and back. Tahiti and back $125. Write Oceanic Line, 673 Market St., San Francisco.

Spend your vacation at SHERIDAN PARK HOTEL
First class; moderate prices; city comforts; country air; near Wilson Beach. Boats, fishing; 30 min. to loop. 1762-8 Pemberton-av., Chicago. Edgs. 4309.

SANITARIUMS

Telephone Winnetka 36

Heart and Digestion a Specialty

North Shore Health Resort, Winnetka, Ill.

Write for Catalogue

The Pennoyer Sanitarium Est. 1857.
Refined, homelike health resort in 100-acre park. Baths, electricity, skilled attendants, etc., if desired. Booklet. Address Drs. Pennoyer & Adams, Mgrs., Kenosha, Wis.

HUNTER MUD BATHS KRAMER, IND.
Cure Rheumatism. Natural Salt Water Baths. Modern Hotel on Pipe Creek. Physician in charge. Diversion & rest. Write for booklet. Dr. W. H. Dinsmore

ST. JOSEPH MINERAL SPRINGS POSITIVELY CURE RHEUMATISM
Write for Proof. Hotel in connection. WINGATE & BLAKE, Props., St. Joseph, Mich.

ORCHARD BEACH SANATORIUM, McHenry, Ill.
For the sick and those seeking recreation. Natural methods. Write for free booklet. DR. CARL STRUEH, 100 State St. (Room 1409), Chicago, Ill.

SUBSCRIBE FOR THE TRIBUNE

"LET'S SEE WHAT THE TRIBUNE FALL FASHION NUMBER WILL SAY"

The World!
And His Wife!
And His Mother-in-Law!
All thinking about the New Fall Clothes they must get!
All saying—

"Let's see what The Tribune's Fall Fashion Number will say tomorrow morning."

The Tribune's Fall Fashion Number that will guide the purchasing of the thinking public.

For as the Tribune's Fall Fashion Number dictates, the people of Chicago buy.

The Tribune's Fall Fashion Number is a magazine in newspaper dress—packed full and running over with a veritable treasure trove of information to all those interested the least bit in the subject of dress.

There will be articles on women's dress, men's dress, children's dress.

Articles for the housekeeper, telling her about everything new and up to date for the house.

These articles will be written by people who know what they are talking about—each writer the greatest authority on his own special subject.

There will be dress news, dress information for every one—Miss Ready-to-Wear Tailor-Made, Madam Parisian-Imported-Ball-Gown!

Every one who reads The Tribune's Fall Fashion Number will be brimming over with clothes enthusiasm, fashion knowledge.

But these articles will be only a part of the treat in store for the readers of The Tribune's Fall Fashion Number.

The merchants in all lines have been preparing for months for this great fashion event—this climax of a season's preparation.

Their advertisements will offer a rich feast of style opportunities, value opportunities.

The readers of The Tribune's Fall Fashion Number will know what they want—the advertisements will tell them where these wants can best be materialized.

THE TRIBUNE'S FALL FASHION NUMBER Will be Issued Tomorrow, Sept. 29.

Order from Your Newsdealer Today

TEN YEAR LEASE IN LOOP CLOSED

New Tenant Will Pay $50,000 Annually for Building at 258 State Street.

NAME IS NOT DISCLOSED.

Deals in Apartment Houses and Other Property in Various Parts of the City.

One of the largest downtown leases of recent years has just been closed, involving the four story and basement building at 258 State street, between Jackson boulevard and Van Buren street. It was leased by E. F. Keebler & Co. for Clarence Burley and V. C. Sanborn to lessees whose names are withheld for the present, for ten years from May 1, 1910, at $50,000 a year.

The property has a frontage of ninety feet in State street, with a depth of 100 feet to an alley, and is eighty-four feet south of Jackson boulevard, adjoining the new building to be erected by the Isham estate for Maurice L. Rothschild, the clothier, on May 1 next. The first floor of the building is at present divided into four stores, all the upper floors being occupied by the Imperial hotel.

Vacant property at the southeast corner of Astor street and Burton place was sold by the Catholic Bishop of Chicago, through Cremin & O'Connor, to Joanna and John L. Fortune. It has a frontage of fifty-five feet in Astor street. The consideration given in the deed was $10, but it is understood the actual price was $33,000, which is at the rate of $600 a front foot. The property will be improved with two handsome residences costing about $60,000, the construction of which will begin at once.

The residence of Henry H. Forsythe, secretary of Forsythe Bros. Manufacturing company, at 67 Bellevue place, 246 feet west of Lake Shore drive, was sold to Reuben G. Chandler of Hulburd, Warren & Chandler, a La Salle street commission firm, for $24,000. The lot has a south frontage of 22½ feet with a depth of 129 feet, and is improved with a three story stone front residence.

Apartment Houses Transferred.

Arthur H. Reading has purchased from R. C. Johnston the apartment house property in Jefferson avenue, 599 feet north of Sixty-first street, with 50x130 feet of ground, east front, for $30,000.

The apartment house property in Kimbark avenue, 150 feet south of Fifty-second street with 50x125 feet of ground, west front, has been sold by Emil Rudert to Hilda R. Reichold of Ingleside, Ill., for $25,000, subject to $12,500 incumbrance.

In the partition sale of the Remick property at the auction room of the real estate board the four parcels offered were bid in by Joseph R. Woodruff and others for $29,450. The properties, which have been in litigation for fourteen years, comprised forty acres within the town limits of Lyons, known as the Remick or Sullivan farm, about three fourths of a mile from the end of the electric line, and appraised at $14,000; also the premises 1918 Clark street 25x70 feet at $8,750; a farm of about ninety-five acres a half mile from Warrenville, DuPage company, known as the Remick farm, and apparised at $10,000; and ninety-three acres, one and a half miles west of Warrenville, appraised at $7,000.

In another partition sale William Booth of Springfield, Ill., bid in the property of the Henry Rennick estate at the northeast corner of Taylor and Lytle street for $31,000. The porperty has a frontage of 75 feet with a depth of 125 feet and is improved with a three story and basement apartment building. The property bears two incumbrances aggregating $29,000.

In the suit of Henry Alden Delano Jr. vs. Kate L. Delano, et al., the former bid in the property at the southeast corner of Monroe street and Center avenue 74x188 feet with improvements for $17,241.

Aaron M. Allen has purchased from Reinhart L. Brown the apartment house property at the northeast corner of Evanston and Foster avenue, with 49x150 feet of ground, west front, for $22,000, subject to $14,000 incumbrance.

Skyscraper Site Transferred.

Formal transfer was made of the property at 146 Monroe street, between La Salle and Clark streets, by Norman W. Harris to the Harris Safe Deposit company, which is to erect and hold title to the twenty story building which is to occupy the premises.

The Northern Trust company is trustee in a loan of $60,000, five years, at 5 per cent, to Jesse K. Farley, secured by property at the southwest corner of Franklin and Superior streets, 100x100, improved with the plant of the National Candy company.

For a nominal consideration Louis C. Newton Jr. has quitclaimed to Myrtle R. and Edward A. Fisher the property at the northwest corner of Sheridan road and Thorndale avenue, 105x150 feet, east front.

The Despiaines Avenue Cemetery association has sold to the Order B'Rith Abraham Cemetery association of Chicago six acres opposite Forest park for $18,000.

Mrs. Emma W. West and husband, William H., have sold to William Everling the property in Ingleside avenue, 291 feet south of Sixty-third street, with 100x124 feet of ground, west front, for $14,000.

Charles Schloer has purchased from John Romanowicz the apartment house property in Sixtieth place, between Wallace street and Normal avenue, 55x120 feet, south front, for $18,000, subject to $12,000 incumbrance.

A certificate of change of name of the Sherman Hotel company to the Hotel Sherman company was filed for record. It announces an increase of the capital stock from $50,000 to $3,000,000.

Real Estate Transfers.

NORWOOD PARK.

W. Circle-av., 400 s of Crescent, w f, 100x208, Edwin D. Smith et al to Raymond E. Smith, Sept. 25 ..... $ 1

ROGERS PARK.

Lunt-av., 190 e of Southport, s f 40x172, Elmer H. Beach et al to Anna B. Weber, Sept. 1 7,500

North Shore-av., 367 w of Sheridan-rd., n f, 30x120, Carl Th. Strandberg to Ellen H. Culhane, Apr. 20, 1908 7,000

North Shore-av., 354 w of Sheridan-rd., n f, 18x130, M. H. Hickey to Ellen H. Culhane, Sept. 1 780

LAKE VIEW.

Grace-st., 140 w of Ashland-av., n f, 37½x125, Kane to Chas. H. ePters, incumb. $1,300, Sept. 25 5,000

Lakeside-pl., 463 w of Clarendon-av., n f, 38x124, Andrew J. Samuelson to Peter E. Hellum, Sept. 25 1

Sheridan-rd, n w cor Thorndale-av., e f, 105x150, Edna C. Newton Jr. quit claims to Myrtle Rovena Fisher and Edwd Albert Fisher, Sept. 23 1

Wayne-av., 49 s of Berwyn, e f, 37½x125, Park E. Hickey to Rose Terry, inc. $2,700, Sept. 13 6,000

Winchester-av., 240 s of Cullom, e f, 50x132, Carl M. Hübbeter to Rosena Rosenbach, Sept. 23 7,500

Diversey-blvd., 1740 [old No. 24], s f, 25x134, Johanna Lebbin to Johanna Foege, Sept. 20 3,500

Herndon-st., 286 ft s of Diversey-blvd., e f, 25x124, W. F. G. Wenzel to Chas. F. Glueser, Sept. 24 2,000

Parchmont-av., 150 w of Lincoln-st., s f, 87½x120, Chas. W. Johnson to Donald H. Wyre, Sept. 24 3,350

Newport-av., 120 e of Herndon-st., n f, 30x125, H. J. Spitzer to Hanna G. Gustaveen, Sept. 25 9,000

Ward-st., 172 n of Grace, e f, 23x120, H. Hernstrom to Anna R. Cartwright, inc. $1,100, no date 2,500

JEFFERSON.

Lawrence-av., 105 s of N. 40th-av., w f, 50x143, G. Heidenblut to Johann J. Gilbert, Sept. 18 1,000

Lowell-av., 191 s of Armitage-av., n f, 50x128, H. F. Vorbeck et al to Michael O. Boyle, June 24 640

NORTH TOWN.

Ontario-st., 119, n f, 25x100, Freda Zimmermann et al, quit claims to Fred A. Zimmermann, Sept. 10 3,000

Lawrence-st., 162 n of Division-st., e f, 22x57½, Ota Johnson to Nazali Fenile, inc. $1,600, Sept. 22 5,000

First deed—Franklin-st., s w cor Superior-st., e f, 100x100, Jesse K. Harding to Northern Trust Co., trustee, Sept. 23, 5 yrs, 5% 60,000

SOUTH TOWN.

Monroe-st., 140-146, n f, 90x188 bet La Salle and Clark, Norman W. Harris to Harris Safe Deposit Co., inc. Aug. 15 1

HYDE PARK.

Barn lot, 202 s of 43d-st., 160 e of Drexel-blvd, w f, 23x97, M. M. Buehner to Chas. Howe, Sept. 22 1,000

Grand-blvd., 33 s of 44th-st., e f, 33x100, Michael Stumer et al. to Ben Bartlett, inc. $14,000 assumed, Sept. 16 1

Prairie-av., bet. 40th and 41st-sts, e f, 192 100, Wm. L. Hill quit claims to Wm. Murdock, Sept. 18 1

Erie-av., 255 n of 22d-st., w f, 25x125, (May 18 [Viola A. Betts to Martin B. Arnold] 2,500

Wabash-av., 200 n of 71st-st., e f, 50x139, incumb. $1,600, Sept. 25 [Charles A. Malefyt to John T. Hannal 4,000

Calumet-av., 150 n of 35d-st., e f, 50x190, incumb. $2,000, May 13 [Carl Emil Losch to Herman C. Bey] 6,600

LAKE.

Campbell-av., 223 s of 32d-st., e f, 37½x125, Sept. 14 [H. Latwiner to Robert F. Hehl] 1,700

Justine-st., 175 s of 53d, e f, 25x121, incumb. $2,000, Sept. 17 [W. B. Austin to Conrad Wagner] 3,600

Princeton-av., 638 n of Garfield-blvd., e f, 31x133, incumb. $900, Aug. 30 [G. C. Pfeifer to Luitgen L. Hundling] 3,000

Carpenter-st., 48 n of 58th, e f, 20x124, Aug. 16 [A. Smith to Josephine Fraser] 2,650

Justine-st., 160 n of 60th, w f, 25x122, Sept. 18 [W. E. Duncan to John Prokasek] 850

Lafayette-av., 97 n of 37th-st., e f, 25x99, incumb. $1,200, Sept. 23 [H. H. Anderson to Elenora Akers] 2,500

Western-av., s e cor 66th-st., w f, 76x125, Sept. 1 [Timothy Foley of Killarney, Ireland, to Dennis A. Foley] 6,000

Lafayette-av., n w cor 72d-st., e f, 100x148, Sept. 1 [A. Dorschler to Emma Nelson] 1

Stewart-av., 125 n of 65th-st., e f, 25x125, Sept. 1 [C. F. Frink to Mary Hogan] 2,800

Western-av., 231 s of 65d-st., w f, 25x125, Aug. 5 [C. T. & T. Co., trustee, to Etta Louise and Minerva Uglow] 800

Wood-st., n e cor 64th, w f, 63x125, Sept. 15 [C. T. & T. Co., trustee, to Ida F. Cæsar] 1,200

CALUMET.

111th-pl., n e cor Princeton-av., e f, 50x124, Sept. 10 [E. F. Bryant to Gabriel Musch] 1,750

WEST TOWN.

Fulton-st., 66 w of Hoyne-av., n f, 66x124, Sept. 25 [Henry H. Gage to Stanley K. Gage] 3,000

Hoyne-av., 176 n of Kosciuszko-st., w f, 22x125, Sept. 24 [J. Trawinski to S. Grzenski] 2,600

Irving-av., 194 n of Harrison-st., w f, 20x123½, Sept. 22 [Michael Naughton to Bernard E. Naughton] 1

Kinzie-st., n w cor Jefferson, e f, 30x73, Sept. 18 [W. Domas et al. to Joseph Wolfenstetter] 15,000

Superior-st., 144 w of Ashland-av., n f, 24x120, Sept. 15 [Fritz Raasch to Johann Rosga] 2,125

Rice-st., 175 e of Washtenaw-av., n f, 20x113, Sept. 24 [G. C. Behrens to Emilie Raasch] 3,500

Campbell-av., n e cor Wilcox, w f, 204x71, Sept. 24 [est. of L. Kitchener et al. to John Stniger] 2,940

Kedzie-av., 49 n of Congress-st., e f, 24x114, Sept. 25 [Michael J. McLaughlin to Pauline Huard] 5,750

Monroe-st., 117 w of Albany-av., n f, 25x82, incumb. $3,300, Sept. 18 [Catharine E. V. Bernhoeft to Hermann H. Bernhoeft] 5,000

Waller-av., 184 n of Frink-st., e f, 42x170, Sept. 18 [Wm. G. Lloyd to Maude C. Andrew] 6,250

Ogden-av., n e cor Sawyer, s e f, 75x138, Sept. 24 [Chas. F. Lank to Johanna Donovan] 6,000

Springfield-av., 176 s of 15th-st., w f, 50x125, Sept. 2 [est. of J. Munn to Herman G. Peterson] 2,250

Building Permits.

1200-02 69th-st., 2 story brick store and flat; James Casey 16,000

5508 Congress-st., 1½ story frame cottage; John Maier 2,200

6357 Halsted-st., 2 story brick store and flat; C. Ehle 5,000

3225 Leavitt-st., 2 story brick apartment; J. Timm 4,000

3906 to 3930 Park-av., 2 story brick paint shop and mill; Chicago Railways company 150,000

1935 Berteau-av., 2 story brick flats; Conrad Krusl 5,000

421 to 431 Western-av., 4 story brick mercantile; Croft & Reed company 40,000

4221 Drexel-blvd., 2 story brick garage; C. Howe 2,500

2212 43d-av., 1½ story brick residence; Sam Brown Jr. 2,200

6365 Wood-st., 2 story brick living; Ida Carson 4,600

6757 Justine-av., 2 story frame flats; F. Hransky 6,500

2826 Clifton Park-av., 2 story brick flats; J. Vlach 3,500

4705 Milton-pl., 2 story brick flats; John Freelander 4,000

910 Alexander-pl., 3 story brick flats; Mr. Fiorki 12,000

4640 Talman-av., 1½ story frame cottage; Rudolph Vitak 1,400

2040-42 70th-pl., 1 story frame residence; Carl Baldwin 1,800

10118 Halsted-st., 1½ story frame dwelling; Gerrit Smith 1,800

3802 Ridgeway-av., 2 story frame flats; H. Saxe 4,000

3842 to 3852 Monticello-av., 2 2 story frame residences; Robert Holst 5,000

2863 91st-st., 2 story brick residence; Mary Raphael 3,500

7742 Morgan-st., 2 story brick flats; Henry Kuchme 4,200

3522 Lexington-st., 2 story brick flats; Mrs. J. Murgravo 4,700

2617 Harding-av., 3 story brick flats; Jan Prochaska 5,500

2140-42 Hamlin-av., 2 2 frame flats; Abel Gent 6,000

6949 Justine-st., 2 story brick flats; John Carney 4,700

7158 Humboldt-av., 1 story brick residence; Paul Yoek 2,000

1400-06 Milwaukee-av., 1 story brick addition; Edward Uihlemi 10,000

1726 Grace-st., 2 story brick store and flat; H. Agard 4,000

1400 Bryan-av., 2½ story stone residence; C. Thomason 5,500

MILK WAR GROWS; DELAY PRICE RAISE

Proposed Increase to 8 Cents a Quart Will Not Be Decided Until Friday.

DAIRIES DEFY SHIPPERS.

One Concern Offers to Buy Whole Pumpkin Crop as Lure to Farmers.

The price war between the producers and distributers of milk received a new impetus yesterday when representatives of the big dairy interests flatly refused to go into conference with the shippers, and the latter condemned the methods of the distributers for their alleged attempts to have shippers break their compact to hold out for increased rates.

While the directors of the Milk Producers' Protective association were in session in the Ashland block individual members of the organization were meeting at Kenosha and forming the Bassetts' Creamery company, one of the independent concerns proposed some time ago to wage war against the big distributers. Late last night the situation was such that it was generally believed Chicago housewives would not know until Friday, when present contracts expire, whether they will continue purchasing milk at 7 cents per quart or if there is to be a general raise to 8 cents.

Have Signed Enough Contracts.

Representatives of Bowman, Borden, and other big interests declare they have signed up enough independent contracts to insure a full supply to their customers, but directors of the shippers' organization assert that not more than 10 per cent of their 4,000 members have surrendered to the enemy.

The producers are holding out for $1.86 2-8 per 100 pounds, 35 cents more than last year's price, and 20 cents over the best offer made by the distributers. Certain directors reported that one concern, to get around the scale, offered to pay farmers from 8 to 10 cents per 100 for delivering the milk to railway stations, and others agreed to buy up all the pumpkins on the farm at fabulous prices.

Secretary J. P. Grier told the directors that another concern agreed to purchase all the milk produced in a certain section at 6 2-3 cents less than the scale price. Leaders of the organization, anticipating signs of weakness from their members, made them again pledge themselves to remain united on the proposition.

Kenosha Farmers Hopeful.

President J. P. Mason told the directors that one of the concerns was now paying the New York shippers 30 cents per 100 over the scale for last winter, or 10 cents per 100 more than the shippers of the Chicago district were asking.

NEWS OF THE COURTS.

Decrees and Judgments.

Judge Chetlain—3469—Parnitzke vs. Parnitzke; decree of divorce.

Judge Dupuy—3750—Dean vs. Dean; decree of divorce.—4040—Sagen vs. Schneider; decree.

Judge McSurely—751—Q. M. Co. vs. Herald; judgt. on verdt., $367.65.

Judge Ban M. Smith—909—Turner vs. S. E. H. R. Co.; judgt. on fdg., $25 and sat.

Judge Petit—258585—Proudfoot vs. Cripple Creek M. & R. Co.; decree.—297295—Buhlinger vs. Buhlinger; decree of divorce.—290647—Rook et al. vs. Gustafson; decree.

Judge Walker—3443—Jackson vs. Commercial National bank; decree.

Judge Baldwin—283423—In re. petition of Shiffman; decree to change name.

Judge Gibbons—291—Erkelens vs. Potter et al.; judgt. on verdt., $100 and sat.—2273—Kleopfel vs. City; judgt. on verdt., $300.—3372—I. Fyrow vs. Estate of Brand et al.; judgt. on verdt., $1,200.

Court Calls for Today.

FEDERAL COURTS.

No announcements.

CRIMINAL COURT.

Judge Tuthill—Trial call 1670, 988, 1272, 1254, 1653.

Judge Kersten—Trial call, 1689, 1789.

SUPERIOR COURT.

Judge Chetlain—10 a. m.; chancery motions of course. Trial call, 3240, 3532, 2907, 2705, 3273, 3676, 3675, 2978.

Judge Dupuy—9:30 a. m., chancery motions of course. Trial call, 2711, 2819, 2729, 2280, 274824, 3055, 1079, 3297, 1753, 4206. On hearing, 3274.

Judge McSurely—9:30 a. m., trial call, 617, 1216, 1219, 755, 1223, 1224, 1292, 1293, 1294, 1295, 1296, 1297, 1298, 1299, 1379, 1380, 1384, 1387, 1391, 1403, 1404, 1466, 754, 679, 519. On trial 676.

Judge Ball—9:30 a. m. Trial call, 944, 946, 253, 329, 948, 721, 921, 1021, 178.

Judge Brentano—9:30 a. m., trial call, 811, 882, 887, 970, 964, 1040, 1042, 1115, 1117, 1120, 1195, 1199, 1273.

Judge Ben M. Smith—9:30 a. m., trial call, 614, 859, 292, 916, 917, 919, 920, 387, 900. On trial, 613.

Judge McEwen—10 a. m.; law motions of course.

CIRCUIT COURT.

Judge Walker—10 a. m., chancery motions of course and contested motions.

Judge Windes—9:30 a. m., chancery motions of course; 10 a. m., contested motions. First call of 100 cases from 301 to 400 inclusive, at 9:30 a. m. First 25 cases set for trial will be subject to call on the same day.

Judge Petit—10 a. m., chancery motions of course. Trial call, 4061, 3, 6, 9, 12, 15, 18, 21, 24, 27, 30, 33, 36, 39, 42, 45, 48, 51, 54, 57, 60, 63, 66, 69, 72, 75, 78.

Judge Honoré—Room 730 County building—10 a. m., law motions of course; trial call, 158.

Judge Carpenter—10 a. m., law motions of course. Trial call, 245, 327, 421, 530, 565, 580, 502, 446, 495, 7, 115, 4383, 360, 521.

Judge Gibbons—10 a. m., law motions of course. Trial call, 1060, 1139, 1171, 1162, 1187, 1192, 1198, 1203, 1214, 1249, 1255, 1261, 1269, 1306, 1322.

Judge Pinckney—9:30 a. m., short cause calendar, 643. Set cases, 4764, 963, 916, 916, 3214, 31515, 356, 7, 378, 674, 875.

Judge Baldwin—10 a. m., law motions of course. Trial call, 11244, 2712, 78, 385, 391, 423, 437, 473, 520, 527, 564. On trial, 81.

COUNTY COURT.

Judge Rinaker—10 a. m., motions. Set cases, In re. Wigham, insolvent debtor, 33296, 34464. Legal objections in following cases in calendar, 186; 32940, 32968, 33232, 33420, 33426, 33464, 33483, 33487, 33711, 33970, 34073, 34183, 34203, 34210, 34233, 34263, 34264, 34266, 34267, 34308, 34288, 34296, 34520, 34822, 34329.

Judge Plain—10 a. m., law trial call, 26201, 26200, 26931, 26820.

PROBATE COURT.

Judge Cutting—10 a. m., motions, claims; 2 p. m., In estates of Ellen Scott, Helen Levans, Henry Gundman, and Nathan Walsh.

Judge Welch—10 a. m., in estates of John Gibson, Mlle E. Snowden, Marjorie Loser, William Woods, Charles D. Hoyt, John W. Liebke, Johanna Cordell, Christine Vogt, and Esther Metzler.

MUNICIPAL COURT.

Calendar 1056, general No. 144063, page 31, is the last case assigned from the September jury calendar.

Judge Olson—10 a. m., general calendar from 144004 to 145137. 2 p. m., from 145152 to 146269.

Judge Cottrell [jury]—200626, 93607, 140490, 140218, 81062, 140485, 90230, 1570, 93918, 90281, 93010, 98011, 90900, 90284, 82027, 92081, 139080, 200878, 72999.

Judge Dieker [jury]—93533, 89782, 73850, 90599, 90200, 89591, 89536, 89763, 144064, 144064, 144161, 145110, 9662, 144000, 144159, 142870, 142893, 143743, 142778, 143840, 142840, 142873, 145089, 143986, 200146, 200777, 200804, 200569.

Judge Heap [jury]—89691, 89671, 89672, 44333, 200850, 144430, 42045, 144480, 89247, 89631, 27144, 89356, 89790, 89790, 200917, 144127, 144266, 200064, 92003, 200921, 136976, 136943, 136997.

Judge Gemmill [jury]—89022, 93189, 140184, 143764, 200199, 200070, 200732, 200746, 1594, 90062, 200320, 39131, 86196, 89709, 89961, 136819, 142926, 144606, 17220, 27631, 136896, 137750, 139081, 139162, 142677, 142917, 143989, 144362, 144597, 144670, 144553.

Judge Blake [jury]—142106, 138926, 144522, 144524, 144420, 145447, 145452, 145464, 145514, 146000, 146205, 146282, 146511, 146250, 146391.

Judge Torrison [jury]—89824, 144539, 140258, 90034, 92060, 136745, 143149, 200313, 144029.

Judge Wells [jury]—90289, 90244, 141517, 90098, 90259, 144339, 145351, 89964, 142859, 38699, 39174, 89268, 92062, 90020, 94028, 86744.

Judge Scovel [jury]—143425, 200434, 89001, 200435, 136344, 142990, 200439, 92001, 137729, 92026, 135863, 141675, 141821, 139990, 143226, 143313, 90077, 144014, 146691, 142545, 142562, 140281, 93003, 143869, 141555, 143819, 143285, 91036, 137929, 200326, 200718, 139790, 142751, 1474, 141879, 143929, 90013, 39575, 85579, 39701, 141890, 148672, 141894, 91083, 33912, 138870.

Judge Hume [nonjury] — 1358, 1583, 200765, 144886, 141, 163080.

Judge Cleland [nonjury]—89784, 89819, 90436, 92040, 92185, 92174, 91191, 93065, 94040, 161658, 161685, 157400, 156823, 93183, 142859, 161665, 162909, 90458, 161824, 161959.

Judge Maxwell [nonjury]—161788, 162242, 160834, 160417, 162341, 160425, 160484, 157742, 157751, 157785, 160462, 163018, 157804, 157841, 161815, 159316, 158774, 159407.

Judge Foster [nonjury]—93100, 156170, 159203, 157621, 159258, 160217, 157827, 160274, 157654, 157658, 157679, 162288, 162289, 162290, 162991, 157727, 159216, 90468, 160249, 157517, 160518, 140839, 143940.

Judge Bruggemeyer [nonjury]—162272, 161872, 161887, 161974, 140321, 160353, 159638.

Judge Houston [nonjury]—75031, 84843, 137702, 160329, 159290, 159292, 160402, 159847, 161239, 161643, 160246, 161953, 161956, 159370, 161793, 159176, 161887, 140307, 71976.

Judge Goodnow [nonjury]—35049, 150089, 16776, 40531, 16705, 16709, 16717, 16757, 16762, 29125, 29156, 24963, 41060, 204622, 151125, 40119, 16774, 41100, 51118, 40523, 16942, 16918, 40158, 41109.

Judge Girten [nonjury]—13632, 17315, 117389, 116853, 113691, 113679, 114881, 115717, 17449, 17388, 113784, 117446, 114976, 117412, 116417, 117449.

Petitions in Bankruptcy.

Charles J. West, collector; liabilities, $1,193; assets, $106.75.

Jesse N. Anderson, street car conductor; liabilities, $498.21; assets, $370.50.

Involuntary petition of International Automobile company by Chicago Record-Herald company, Automobile Trade Directory, and Frank Sanen, Howard, S. D., petitioners; liabilities, $1,500.

ONLY A FEW BANKS RESPOND TO SMALL CURRENCY PLEA.

Request for Increased Issue of Five Dollar Notes Brings Out Fact That Bankers Are Serene on Crop Moving.

Washington, D. C., Sept. 27.—[Special.]—In view of the fact that but 204 national banks out of the total of over 7,000 in this country have acceded to the recent request of Controller of the Currency Lawrence O. Murray that more $5 notes be taken by them it appears that the prediction of the scarcity of small money in the crop moving period this year is not looked upon seriously by the bankers of the country.

Proceeding upon the theory that an additional issue of $5 bank notes would relieve the large demand for $5 silver certificates, and these being released could be exchanged for $1 bills, Controller Murray two months ago issued the appeal.

The new issue of $5 notes is being fed into circulation largely through exchange for wornout and mutilated silver certificates and bills of large denomination. Small currency in great quantities is being turned out by the bureau of engraving and printing these days, a daily schedule of 560,000 $1 bills and 140,000 $2 bills being maintained.

Piles And Purgatory

Begin With the Same Letter and There Are Other Resemblances.

Suffer? Oh, no! "Suffer" don't express it, but there is the PYRAMID PILE CURE. It's a Cure that comes to stay and gives one a fresh grip on things.

IT PROMISES TO CURE

and keeps its word. Even to the last letter. It is made that way. This is why. And it is not expensive—within the easy reach of every one. Only 50 cents a box at your druggist, and a box goes a long way.

YOURS IS THE WORST

kind and of long standing? Already tried everything you ever heard of? Discouraged? Well, rather. But the PYRAMID PILE CURE was made for just such cases. Yours is not a bit worse than hundreds of other cases that the Pyramid Pile Cure has cured.

SKEPTICAL? NO FAITH?

No wonder. But listen. We are so sure that our remedy will cure you that we will send you a Free Treatment. This will begin to show you what enough of it will do, and then you can go to your drug store and get as much more as you need. It won't be more than a box or so.

DON'T PUT OFF

getting rid of this terrible trouble. Of itself it is hard enough to endure, but it leads to things worse. In truth it badly disarranges the entire lower bowel tract; creates ulcers, abscesses and a series of evils any one of which can easily prove fatal.

DON'T PUT OFF

sending for the free trial package. We send this to show how great our faith is in this cure. If we did not believe in it, we would not make this offer. Today is the best day you will ever have to send for it. Do your writing plainly, so there will be no mistake. Fill out coupon; it won't take a minute's time and mail it to us.

Free Package Coupon.

Fill out the blank lines below with your name and address, cut out coupon and mail to the PYRAMID DRUG COMPANY, 216 Pyramid Bldg., Marshall, Mich. A trial package of the great Pyramid Pile Cure will then be sent you at once by mail, FREE, in plain wrapper.

Name .....

Street .....

City and State .....

Amounts of

$25,000

and upwards

to loan on desirable Chicago Real Estate.

SMALL LOANS ALSO MADE

Peabody, Houghteling & Co.

181 La Salle Street

Established 1865

Electric Light is Within Everybody's Reach

There is no longer any reason of supposed economy why every home in Chicago should not enjoy the comforts of electric light. The rate was reduced 6⅔% on August 1st. Including that reduction, the total cut since June, 1905, amounts to 40%.

Eleven Hundred Houses Have Been Wired at Cost

Even the expense of wiring the house and cost of fixtures no longer combine to defer the installation of this modern illuminant. For we offer to wire houses and provide fixtures at cost, payable a little monthly for two years. We have wired over eleven hundred houses on this plan. Call Randolph 1280 for particulars.

Arrangements for wiring, and the selection of lamps, fixtures, electrical devices and utensils are among the many conveniences afforded by Electric Shop, our Show Rooms, corner Michigan and Jackson Boulevards.

Commonwealth Edison Co.

139 Adams Street

Wm. D. McKenzie Advertising Agency

Resides in Chicago, Conducts Business in New York

There is a certain man employed by a large national enterprise who resides in Chicago, directs the affairs of a branch office here and at the same time directs the general management of his company from headquarters in New York.

He leaves Chicago on Monday or Tuesday of each week at 2:30 p. m. on the

20th Century Limited

("It saves a business day")

via Lake Shore—New York Central

The Water-Level Route

and arrives at "Grand Central," the only Railroad Station in New York, at 9:30 the next morning. He remains in New York until Thursday, when he leaves at 3:30 p. m., and arrives in Chicago at 8:30 next morning.

He puts in three working days each week in New York and three working days and Sunday in Chicago.

He says, however, that he meets so many New York, Boston and Chicago business men on the "Century" that he really does nearly as much business on the train as he does in either one of his offices.

18 Hours to New York and eight other daily limited trains

20 Hours to Boston and five other daily limited trains

Tickets and Sleeping-Car Accommodations can be secured at either La Salle St. Station or City Ticket Office, or will be delivered without extra charge by special representative who will furnish any information desired.

NEW YORK CENTRAL LINES

Special Features

Private Compartments, Drawing Rooms, Library, Buffet, Bath, Valet, Barber, Maid, Manicurist, Stenographer, Stock Reports, Telephone, Dining Car.

"America's Greatest Railway System"

City Ticket Office, 180 Clark Street (corner Monroe). Phone Harrison 7600

WARREN J. LYNCH, Passenger Traffic Manager

STEAMSHIP LINES.

Ocean Navigation.

ALL RECORDS BROKEN—
4 DAYS 11 HOURS 35 MINUTES.
By the Old Reliable
CUNARD LINE
Established 1840.
Equipped with Wireless and Submarine Signals.
NEW YORK AND BOSTON TO QUEENSTOWN—LIVERPOOL.
FISHGUARD—LIVERPOOL—LONDON—PARIS—MEDITERRANEAN—ADRIATIC.
The New Quadruple Screw Turbine "A Day" Ships
LUSITANIA AND MAURETANIA.
790 feet long, 32,000 tons, 70,000 H. P.
Largest, fastest, and most luxurious of Leviathans.
FLOATING PALACES.
REGAL SUITES—NO VIBRATION.
QUEENSTOWN—LIVERPOOL SERVICES.
New York Ships Call at Fishguard.
LUSITANIA, N.Y. Sept. 29 Oct. 27 Nov. 17 Dec. 8
Saxonia, Boston.. Oct. 2 Nov. 30 Dec. 23
MAURETANIA ... Oct. 6 Nov. 3 Dec. 1 Dec. 23
Carmania, N. Y.... Oct. 9 ..... Dec. 11 .....
Campania, N. Y.... Oct. 16 Nov. 10 Dec. 15 Jan. 4
Ivernia, Boston... Oct. 19 Nov. 16 Dec. 14 Feb. 1
Caronia, N. Y.... Oct. 20 ....
Elevators. Grillrooms. Verandas. Cafes. Lounges. Daily Papers, and Band.
CUNARD CRUISES "DE LUXE"
TO THE MEDITERRANEAN
ITALY AND EGYPT [Alexandria].
CALLING AT AZORES, MADEIRA, GIBRALTAR, GENOA, NAPLES, AND TRIESTE.
BY THE GIGANTIC NEW FAST LEVIATHANS
[Those Wonderful Floating Hotels].
CARMANIA [Triple Screw Turbine].
LARGEST TRIPLE SC. STEAMSHIP AFLOAT, and her sister ship
CARONIA [Twin Screw].
Both 676 feet long, 30,000 tons, and
TWO OF THE LARGEST IN THE WORLD.
CARMANIA ... Nov. 11 ..... Mar. 5
CARONIA ... Nov. 27 Jan. 8 Feb. 19
Have Grillrooms, Lounges, Daily Papers, Band.
CUNARD-ANGLO-AMERICAN SERVICE.
NEW YORK TO FIUME VIA
GIBRALTAR, GENOA, NAPLES AND TRIESTE.
NEW MODERN TWIN SCREW STEAMERS.
PANNONIA ..... Oct. 7 .....
CARPATHIA ..... Oct. 21 Dec. 4 .....
*ULTONIA ..... Nov. 11 ....
*One class cabin N. Y. to Naples, etc., $60.
Travelers' checks good all over the world.
SEND FOR BOOKLET.
CUNARD AGENCY, 21 State-st., N. Y.

"A NEW WAY TO THE OLD WORLD."
F.G.WHITING, Mgr., Dearborn and Randolph-sts.

AMERICAN LINE—
PLYMOUTH—CHERBOURG—SOUTHAMPTON.
Philadelphia .... Oct. 9 New York ..... Oct. 16
St. Louis ..... Oct. 9 St. Louis ..... Oct. 23
PHILADELPHIA—QUEENSTOWN—LIVERPOOL.
Friesland ..... Oct. 2 Friesland ..... Nov. 6
Haverford ..... Oct. 9
ATLANTIC TRANSPORT LINE.
NEW YORK—LONDON—DIRECT.
Minnewaska [n'w] Oct. 2 Minneapolis ..... Oct. 16
Minnehaha ..... Oct. 9 Minnetonka ..... Oct. 23
RED STAR LINE.
NEW YORK—DOVER—ANTWERP.
Kroonland ..... Oct. 2 Vaderland ..... Oct. 16
Lapland [new] ... Oct. 9 Zeeland ..... Oct. 23
WHITE STAR LINE.
N. Y.—QUEENSTOWN—HOLYHEAD—LIV'POOL.
Cedric ..... Oct. 2 Arabic ..... Oct. 16
Baltic ..... Oct. 9 Celtic ..... Oct. 23
PLYMOUTH—CHERBOURG—SOUTHAMPTON.
Teutonic ..... Oct. 6 Majestic ..... Oct. 20
Adriatic ..... Oct. 13 Oceanic ..... Oct. 27
BOSTON—QUEENSTOWN—LIVERPOOL.
CYMRIC ..... Oct. 20 Nov. 17 Dec. 15
NEW YORK AND BOSTON TO ITALY AND EGYPT.
VIA AZORES, MADEIRA, AND GIBRALTAR.
Canopic ..... Oct. 2 Nov. 13 Dec. 18 Feb. 12
Romanic ..... Oct. 23 Dec. 1 Jan. 15 Feb. 26
Cretic ..... Nov. 6 Dec. 8 Jan. 29 Mar. 12
*CEDRIC [21,000 TONS] Nov. 20 Jan. 5 Feb. 16
*CELTIC [20,904 TONS] ... Dec. 4 Feb. 2 Mar. 16
*Largest steamers to the Mediterranean.
WHITE STAR—DOMINION LINE.
MONTREAL—QUEBEC—LIVERPOOL.
*Laurentic ..... Oct. 2 *Mergantic ..... Oct. 16
Dominion ..... Oct. 9 Canada ..... Oct. 30
*Largest and finest steamers on St. Lawrence route.
F. C. BROWN, Western Passenger Agent.
Phone Central 139. 90-96 Dearborn-st.

NORTH GERMAN LLOYD—
Large, Fast, and Luxurious Twin Screw Express and Passenger Steamships.
Equipped with Wireless and Submarine Signals.
PLYMOUTH—CHERBOURG—BREMEN.
Express Sailings Tuesdays at 10 a. m.
K. Wilhelm II.... Sept. 28 Cecilie ..... Oct. 12
Kronprinz Wm. Oct. 5 Kais. W. der G. Oct. 19
PLYMOUTH—CHERBOURG—BREMEN.
Twin Screw Sailings Thursdays at 10 a. m.
Friedrich d. Gr.. Sept. 30 Washington ..... Oct. 14
Kurfuerst ..... Oct. 7 Bremen ..... Oct. 21
GEORGE WASHINGTON—Sails Oct. 14—27,600 tons. Newest and Largest German Ship Afloat. Every innovation known to the shipbuilder's art.
GIBRALTAR—NAPLES—GENOA—ALGIERS.
Mediterranean Sailings Saturdays at

The Tribune.

THE TRIBUNE CO., PUBLISHER.

FOUNDED JUNE 10, 1847.

ENTERED AS SECOND CLASS MATTER JUNE 6, 1906, AT THE POSTOFFICE AT CHICAGO, ILL., UNDER ACT OF MARCH 3, 1879.

TERMS OF SUBSCRIPTION.

BY MAIL IN ADVANCE.

Postage paid in the United States [outside of Chicago city limits] and in Mexico:

Daily, without Sunday, one year	$4.00
Daily, without Sunday, six months	2.00
Daily, without Sunday, three months	1.25
Daily, without Sunday, two months	1.00
Daily, without Sunday, one month	.50
Daily, with Sunday, one year	6.50
Daily, with Sunday, six months	3.25
Daily, with Sunday, three months	2.00
Daily, with Sunday, one month	.75
Sunday issue, one year	2.50
Sunday issue, one month	.25

Give postoffice address in full, including county and state.

Remit by express money order, draft, or in registered letter, at our risk, to Tribune company, publisher.

BY CARRIER IN CHICAGO.

Daily [six days], per month	$ .55
Daily and Sunday, per month	.80
Sunday only, per month	.25

NEW YORK—FLATIRON BUILDING.
WASHINGTON—40 WYATT BUILDING.
CHICAGO—TRIBUNE BUILDING.

Persons wishing to take "The Tribune" by carrier may order it by postal card or telephone—Central 100. When delivery is irregular make complaint.

DOMESTIC POSTAGE—Twelve or 14 pages, 1 cent; 16 to 24 pages, 2 cents; 28 to 40 pages, 3 cents; 44 to 56 pages, 4 cents; 58 to 70 pages, 5 cents, 72 to 90 pages, 6 cents; 90 to 100 pages, 7 cents.

FOREIGN POSTAGE—Twelve or 14 pages, 2 cents; 16 pages, 3 cents; 24 pages, 4 cents; 32 pages, 5 cents; 40 pages, 6 cents; 44 to 48 pages, 7 cents; 46 to 56 pages, 8 cents; 60 to 68 pages, 9 cents; 70 to 78 pages, 10 cents; 80 to 86 pages, 11 cents; 88 to 92 pages, 12 cents; 94 to 100 pages, 13 cents.

Note—The laws of the postal department are strict, and newspapers insufficiently prepaid cannot be forwarded.

All unsolicited manuscripts, articles, letters, and pictures sent to "The Tribune" are sent at the owner's risk, and the Tribune company expressly repudiates any liability or responsibility for their safe custody or return.

TUESDAY, SEPTEMBER 28, 1909.

SOCIETY MEETINGS.

APOLLO COMMANDERY NO. 1, K. T.—Asylum, 78 Monroe-st. Sir Knights—You are requested to assemble in the asylum on Wednesday, Sept. 29, at 12 noon sharp, to attend the funeral of our deceased frater, Past Commander John O'Neil. Services at his late residence, 3416 Vernon-av. Interment at Graceland.

GEORGE WARLICK, Em. Commander.
HENRY S. TIFFANY, Recorder.

GOLDEN RULE LODGE NO. 726, A. F. AND A. M.—Special emergent communication to attend the funeral of Brother Samuel H. Mossler. Members will meet at Corinthian hall, Masonic temple, Tuesday, Sept. 28, at 1 p. m. sharp. Interment at Graceland cemetery.

FRANKLIN P. DEAN, W. M.
A. J. CORNELL, Secy.

PINCHOT, my boy, you're all right.—W. H. T.

ANYWAY, there is not a shadow of suspicion as to the truthfulness of Mr. Wellman's story.

STILL, we are sorry the Half Moon rammed the Clermont. It had every appearance of being another case of jealousy.

IN a few weeks the advocate of the simple life can introduce a little variety into his way of living by building an igloo in his back yard and sleeping in it at night, if he likes.

IN the midst of all the excitement don't forget that our old friend, St. Louis, will celebrate next week its 100th anniversary as an incorporated town. You will be surprised to see how St. Louis has grown in 100 years.

EVERY time Mr. Wayman puts on his hat and goes out for a walk a report gets into circulation that he has gone in search of some man higher up and has discovered a clew.

MISSISSIPPI is trying to collect $250,000,000 from the insurance companies doing business in that state, for alleged violations of law. What could Mississippi do with $250,000,000?

BANKER DOUGHERTY, formerly of Peoria but now of Joliet, is to give his deposition in a suit involving $400,000. You remember Mr. Dougherty?

SO FAR as Chicago is concerned, that earthquake yesterday morning is not entitled, at farthest, to more than honorable mention.

JURY "fixing" must be stopped. Not only is our jury system the bulwark of our liberties, but it is the palladium of our civil rights; and palsied be the hand, etc.

ANY one of America's distinguished novelists could take Abruzzi's unfortunate love affair in hand and bring it to a happy conclusion.

THE men higher up may have disguised themselves by putting on automobile goggles.

IT is apparent that the editor of the New York Sun is reading Mr. Roosevelt's narrative. He has begun to find fault with its English.

HE laughs best who laughs last, and Gifford Pinchot may be pardoned for indulging in a little ultimate cachinnation.

IF the Hon. H. Dink refuses to allow the equally Hon. B. H. John to dedicate a book of poems to him, we foresee trouble in the hitherto placid pool of First ward politics.

EVEN the most strenuous advocate of personal liberty will admit that Gen. Fred Grant makes a fine figure on horseback.

A CLASH OF AUTHORITY.

A Georgia judge, actuated solely by a desire to enforce the prohibition laws of his state, has locked horns with a federal judge. There is a distillery whose existence is recognized and countenanced by the internal revenue officials as long as its owner obeys regulations and pays his whisky tax. It is alleged that the distillery is carrying on a "blind pig" trade in defiance of the laws of the state. The Georgia judge, searching for evidence, had the government storekeeper on duty at the distillery brought into court. He refused to give any information because it would be a violation of federal law and the regulations of the internal revenue bureau. So the judge put him in jail. A federal judge granted a writ of habeas corpus, but the state judge held on to his man.

There need be no fear of a collision between Georgia and the United States. The decrees of federal courts are treated with greater respect now than eighty years ago, when Georgia treated with contempt a Supreme court decision it did not approve of. The state judge will learn sooner or later that there are limits to his authority.

This may not be, however, the only controversy growing out of the operation of distilleries in some of the prohibition states of the south. Local sentiment is against them. There is an impression, justified doubtless in many cases, that they put some of their product in circulation in the neighborhood in defiance of law. As long as distilleries comply with federal regulations the internal revenue bureau does not interfere with them. It does not care whether they are run in "wet" or "dry" states. There will probably be a demand for so strict a supervision of distilleries in prohibition states that it will be impossible for them to transgress local laws.

THE CONSOLIDATED TRACTION.

It appears that the holders of the different kinds of securities which make up the liabilities of the Consolidated Traction company have not got together yet. Its affairs are a tangled skein not easily unraveled. So at this moment there is no thought of an immediate request for a new franchise.

When that question does come up the duty of the council will be plain. It should at the very least insist on a contract similar to that between the Chicago City and the Calumet and South Chicago traction companies. Without it no extension of the privileges of the last named company would have been granted. Its operation and rehabilitation were taken in hand by the Chicago City railway company. Practically all the lines of the Consolidated Traction are in urgent need of rebuilding. No scheme of reorganization which would enable it to get the money can be evolved. The rehabilitation must be done by the Chicago Railways company and it should operate lines which are mostly feeders to its own. Furthermore, if a new franchise be granted it should expire at the same time as that of the Chicago Railways company.

It would be preferable in all respects to have one organization instead of two. It would simplify matters if the stronger company were to take over the weaker by purchase or in any other way and then go to the council asking for a new franchise covering the outlying lines. A few of the lines extend into territory over which the council has no jurisdiction, but no difficulty need be anticipated on that score. So the men who are trying to straighten out the financial complications of the Consolidated Traction should see if they cannot arrange for its merger with the Chicago Railways company. That it must be operated by that company all agree.

BRYAN AND BAILEY.

Mr. William J. Bryan is making speeches in Texas in advocacy of the policy on which he wishes the disunited Democracy to unite—a tariff for revenue only, with free raw materials. Senator Bailey is making speeches in support of a tariff for revenue only with low duties on raw materials. He says that was the Democratic doctrine in 1846, when Polk was president. Mr. Bryan contends that President Cleveland, who was for free raw materials, represented the modern convictions of the party.

The two statesmen have been firing at each other at long range. Somebody proposed that they should have a joint debate and thrash out the question. It is one in which the Texans are interested. There are many of them who, while denying vigorously that they are protectionists, approve of stiff duties on wool and lumber, and who disliked the removal of the duty on hides.

But Mr. Bryan, who likes to be the only star in the sky, and who, perhaps, is unwilling to meet at close quarters so strong a debater as Senator Bailey, does not take kindly to the suggestion. He says he will not consider a joint meeting unless Senator Bailey shall make a personal request for it. He thinks it would tend to turn attention from his tentative platform to individuals—to Bailey as well as Bryan. The senator says that, in view of Mr. Bryan's opinion that a joint debate would affect the national party, he is averse to forcing it. How the Democratic party, which is groping blindly for an issue acceptable to the great mass of its members, can be harmed by a joint debate between two of its leaders is not apparent. It seems rather as if it would tend to clear up the situation and enable the Democrats to know what they ought to believe and preach as to the tariff question. At present they are badly mixed, in Texas as well as the rest of the union.

THE HOPEFUL FIGHT FOR HEALTH.

"Tuberculosis will disappear within a generation among those nations where attention to sanitary laws is counted part of civilization." That is the hopeful prediction made by Dr. Philip of Edinburgh in a recent address before the British Medical association. Contrary to the theories of many, this specialist believes that tuberculosis is usually contracted in childhood. While he is not sure that milk containing bacilli is the most fruitful cause of infection, he is convinced that the relatively airless conditions of homes and schoolrooms have much to do with the evil. An abundance of fresh air is the remedy he urges in forceful terms. The results obtained by aerotherapy have proved the value of this open air treatment.

The message brought from the international medical congress by Dr. Murphy is another one of cheer. He believes that the cause of cancer will be ascertained within five years. The discovery of the cause is certain to be followed quickly by knowledge of the cure. If the first prophecy is fulfilled this dreaded disease may take its place before long among the infrequent ills of humanity.

Dr. Murphy's praise for the American research student is gratifying. In many a laboratory he is doing his full share in the investigating which is steadily reducing the mortality of acute infectious diseases. The progress made by men of medical science in this country and abroad in checking the deaths from spinal meningitis, diphtheria, hydrophobia, lockjaw, and other diseases which once were attended by terror has been astonishing. To reduce the mortality from diphtheria from 54 per cent to 1¾ per cent is a notable achievement, but that is mentioned as only one of a number of accomplishments in recent years.

The emphasis laid upon the individual himself is worth particular attention. There are laws of sanitation which must be obeyed. The more civilized the people, the greater their respect for such laws. Another thing is equally true. If sanitation is not urged and enforced by authorized representatives of civilization much of the blame for disease and death must rest upon those who have it in their power to improve radically the conditions under which human beings live. There is hope everywhere if the people will heed.

THE CITY'S RIGHTS.

The Chiperfield commission, created to investigate the operations of the land pirates who for nearly a hundred years have been seizing real estate belonging to the state or its municipalities, needs all the help it can get. It has to investigate conditions on the lake and the rivers which partly bound Illinois and on the rivers and lakes wholly within its boundaries. Chicago is so directly interested in this matter that it ought before this to have come to the aid of an overworked commission and at the same time proved its title to made land along the lake and the Chicago river and its branches. This means not merely the title of the municipal government but of the two parks which front on the lake.

In this matter the city authorities and the park boards and other agencies, if deemed expedient, should work together, for their interests are identical. They all represent the people, who do not wish to see private corporations thrusting themselves between them and the lake by grabbing public property.

It would be easier for the city to provide public bathing beaches and recreation piers, both of which are greatly needed, if there were joint action by the city and the parks. Let them get together and work out a plan of operations.

IN A MINOR KEY

Perfectly Unprejudiced.

Here the judge took a hand in examining the venireman.

"You don't seem to understand the questions addressed to you by the attorneys," he said. "What they want to know is whether you have formed or expressed any opinion in this case. That is to say, have you told anybody whether or not you believe the defendant guilty of the crime charged against him, or have you said to anybody that you believe him to be innocent?"

"'Course not, judge," answered the venireman; "it ain't necessary fur me to 'xpress no opinion about him. I've knowed him fur thirty years, an' I know blame well he stole the cow—"

"That will do, Mr. Skiles. You may stand aside."

Prompt Action.

Anxious Friend—"Gayman, you ought to do something for that uncontrollable thirst of yours, and you ought to do it quick."

Gayman (putting on his hat)—"I'm ready to go and join you in one right now, old chap!"

Thought He Knew Better.

"Well, anyhow, it is safe to say that when women really want the ballot they will get it."

"No, I don't think it would be—er—quite safe for you to say it in the presence of my wife."

For a Dry Day.

"Algy, did you call on Miss Peachley last evening, as you intended?"

"I went as far as the front door, dear boy, but I was so thoroughly drenched by a sudden storm that had come up that I merely asked the servant for a rain check and came away."

Unpardonable Ignorance.

Hostess—"You don't know who she is? Why, she's the celebrated Miss de Wranter. You must have seen her in 'East Lynne.'"

Guest (with some embarrassment)—"No, indeed, ma'am. I was never there in my life."

C. W. T.

"THIS IS MY BIRTHDAY."

TUESDAY, SEPTEMBER 28, 1909.

This is the seventieth birthday anniversary of Miss Frances E. Willard, distinguished as writer, lecturer, and temperance advocate. She was one of the organizers of the Prohibition party.

Kate Douglas Wiggin, American author, who organized the first free kindergarten school for poor children on the Pacific coast, is 52 years old today. She was born in Philadelphia.

George W. Peck, who created on paper a "Bad Boy" and put countless pranks in his small head, is 69. He has been mayor of Milwaukee and governor of the Badger state.

Edward T. Harper of 730 West Adams street, theologian, whose college training was acquired at Oberlin and the Chicago Theological seminary, is 52. He is a native of Iowa.

Joseph Donnersberger of 3608 Michigan avenue, Cincinnatian, who came to Chicago forty-one years ago and was president of the south park board ten years, is 66. He is the father of eight children.

Adolph Sorge Jr., president of a manufacturing company named for him, was born in Hoboken fifty-two years ago today. He holds a diploma from the Stevens institute of Technology.

Charles F. Foster, mechanical engineer and Oak Park suburbanite, is 57. His old home town is Boston.

Morton D. Cahn, broker, living at 4809 Grand boulevard, is 29. He is a Chicago alumnus of Yale.

Max Ederheimer of 3926 Grand boulevard, member of the firm of Ederheimer, Stein & Co., is 62. Germany is his native land, but he has lived in Chicago since 1867.

Madison R. Harris of 908 Jackson boulevard, member of the Illinois legislature nearly thirty years ago, and once alderman from the Ninth, now the Eighteenth, ward, is 60. He is a Buckeye and a graduate of Lombard university, Galesburg.

Michael A. La Buy of 581 Milwaukee avenue, real estate man and formerly justice of the peace and police magistrate, is 63. He is a Prussian by birth and enlisted in defense of the American union on his eighteenth anniversary.

George M. Ludlow of Evanston, native of New Jersey and president of the Money-weight Scale company, is 46. He traces his forbears back to the Mayflower.

James P. Soper of 4841 Greenwood avenue, president of the Soper Lumber company, was born in Rome, N. Y., fifty-eight years ago. He came to Chicago at the close of the civil war.

William Strippelman, architect, whose home is at 872 Jackson boulevard, is 66. Emigrating to this country from Germany, he became a draftsman to the army of the Cumberland under Gen. Thomas.

Louis T. Starkel of 968 Winthrop avenue, is 45. He was born in Belleville, Ill. His father later became a resident of Chicago, and was prominent in German circles, as is the son, who is a member of the firm of Dodge & Starkel.

MARQUISE DE FONTENOY

[Copyright: 1909: By the Brentwood company, all rights reserved.]

LORD CARNARVON, who has so narrowly escaped death in a serious automobile accident abroad, from which he now is recovering at Highclere, in England, always has been an enthusiast on the subject of motoring, and time and again has been involved in serious trouble with the authorities in Great Britain and on the continent in connection with his flagrant violation of the speed laws. In fact, it is a perfect wonder that he has not yet killed himself. His blonde wife, a pretty and dainty little woman, of the Dresden china order, is, although a Christian, the god-daughter of Alfred Rothschild, who, a bachelor, makes no secret of the fact that she will be at his death the principal heiress of his vast wealth. Not that Lord Carnarvon needs it. For, on the death of his father, he succeeded to an income of about $400,000 a year, and this has almost been trebled since through the late earl having invested big sums in real estate in Sydney and in western Australia some forty years ago, with a provision that the property should remain in trust, the income accumulating at compound interest until 1908.

Lord Carnarvon possesses many other country seats; one in Somerset, known as Pixton park, the feature of which is a heronry, which enjoys European celebrity and is second to none in the world. His favorite home, however, is Highclere castle, in Hampshire, which has been the seat of the earls of Carnarvon since the creation of the present earldom. It occupies a magnificent site, covering extensive views over Berkshire, Oxfordshire, Gloucestershire, and Wiltshire, and stands in a park thirteen miles in circumference, swarming with game.

A curious custom at Highclere castle is that on the birth of each heir to the earldom family tradition requires that a colossal cask containing 500 gallons of beer shall be brewed and remain unopened until he attains his majority, when it is drunk to his health. The cask is of oak, grown on the Highclere estate, hooped with brass, and bearing a coronet and an inscription made of the same metal. Another object of interest at Highclere, which is full of curios, is the chair on which Napoleon I. sat to sign his abdication at Fontainebleau previous to being deported to the island of Elba. It was purchased in France by the earl's grandfather.

Highclere once was a manor of the bishops of Winchester, and the favorite residence of the illustrious William of Wykeham. Sir Robert Sawyer, the defender of the seven bishops, owned it in King James II.'s reign and left it to his only daughter, wife of Thomas, earl of Pembroke, from whom it passed to her second son, uncle of the first earl of Carnarvon.

So much discussion has been created by the recent romantic marriage of Gen. Suchomlinoff, the Russian minister of war, with the beautiful divorcee, Mme. de Butowitch, that I have received a number of letters asking for information about the grounds on which divorce is granted in Russia.

As a number of American women have Russian husbands, some of them being unhappily married, it may be worth while stating briefly that the dissolution of a matrimonial alliance in Russia is exceedingly difficult to obtain. In fact, it is granted only on the grounds which would suffice to secure a decree of nullity from American and English tribunals; or else for infidelity. But confession of infidelity and circumstantial evidence are not considered as adequate legal proofs. Witnesses are indispensable. These of course can be bought, and the result is that perjury plays no small rôle in the obtaining of divorce in Russia, and perjury naturally involves blackmail. Consequently, divorce in Russia is so expensive as to be beyond the reach of all save the extremely rich, even the mere preliminary expenses being rated at some $5,100.

Austria is another country where divorce is extremely difficult to obtain. Thus, Austrian law does not permit of divorce among Roman Catholics. The mere fact of becoming a convert from Roman Catholicism to one of the reformed churches in order to obtain a divorce and remarry is not tolerated by Austrian law, and any man who contracts a second union of this kind will find that it is invalid in the eyes of Austrian law, and that any children born thereof are illegitimate. Divorce is only accorded by the tribunals to non-Christians whose first marriage has been contracted outside the Roman Catholic church.

Another fact of which few people outside Austria are aware, is that marriages between Christians and non-Christians are contrary to law. That is to say, a Jew cannot marry a Christian. Both must be members of the Jewish creed or else both Christians. Were, for instance, a daughter of Baron Rothschild to marry an Austrian noble, he either would have to become a Jew or she would be obliged to accept Christianity. Otherwise their children would be illegitimate and subject to all the disadvantages from which such progeny suffer at the hands of most European governments.

Although King Edward, since his accession, has restricted his visits to the Marlborough club in Pall Mall, which he founded, to once a year, it still continues to confine the period of its closure for the annual cleaning to the three weeks that he spends at foreign thermal resorts, such as Marienbad, in the latter part of August. This year, as usual, the club reopened its doors on the day before his return from abroad. He got back Saturday evening, and Sunday night, before leaving for Rufford abbey to stay with Lord and Lady Savile for the Doncaster races, on his way to Scotland, he dropped in for dinner at the Marlborough, taking his place at the familiar old table which used always to be reserved for him in the days when he was still prince of Wales. It can hardly therefore be said that he any longer frequents the Marlborough. Indeed, the only club of which he remains a real habitué is the Jockey club, which has no house of its own in London, but extensive quarters at Newmarket, in which a suite of apartments has been set aside for his exclusive use.

The fact of the matter is that sovereignty is incompatible with the ethics of club life, according to which all the members are on a footing of perfect equality with one another. A king cannot continue to be a club member in the real sense of the word.

This is only one of the many drawbacks of monarchy. Indeed, there are lots of things that the anointed of the Lord cannot do; and it is a matter of record that the late Queen Victoria, throughout her long reign of more than three score years, never was permitted to enjoy the essentially feminine pleasure and satisfaction of looking into a shop window or of doing any shopping.

It is a great mistake to imagine that kings and queens are all-powerful. Thus, although the king can pardon a criminal after he has been sentenced, he cannot prevent action being taken against him; and, despite the fact that the sentence is pronounced in his name, he cannot of his own accord add a single day, or even hour, to its length; and while he can extend his clemency to murderers who have been condemned to death, he cannot do so towards convicted Sabbath breakers. The king can recall any of his subjects from abroad, but he cannot compel any of them to leave Great Britain; and even in time of war, when the sovereign would have the power of calling upon every able-bodied man to take up arms, he could not force a single civilian to leave the united kingdom, even for the purpose of carrying on that war.

Although the king is the head of the church, he cannot create a new bishopric nor convert a spiritual court into a temporal one. According to the common interpretation of the constitution, any act of parliament which has received the royal assent becomes law, hard and fast. But unless the king be expressly named therein, he is not amenable to it. Though the law stands thus with regard to the sovereign, he cannot dispense any one from the obligation of obedience to the statutes.

Can Find Use for It.

"My wife has put up 64 quarts of chili sauce."

"Isn't that too much for one family?"

"For one family, yes. But, of course, my wife has to supply all the neighbors with samples."—Detroit Free Press.

Hopes for the Future.

"Your ticket always gets defeated," said the practical politician.

"True," answered the serene Prohibitionist. "The country has not yet developed water power sufficient to compete with lung power."—Washington Star.

A LINE-O'-TYPE OR TWO.

POLES OF TEMPERAMENT.

"A soft answer turneth away wrath."—William H. Taft.

"Tread softly and carry a big stick."—Theodore Roosevelt.

ANOTHER exploration tiff has been raging, with teapot tempestuousness, between Prof. J. J. Rogers of Chicago and Dr. Clay McCauley of Boston. The professor claims to have been lowered on a rope into the crater of Mt. Asama, but the doctor says he wasn't. Might we suggest to both gentlemen that they follow the example of the Greek philosopher Empedocles.

THE AURORA MYSTERY.

I wrote to you on Thursday, as a man to a man, that Nic Coldwater is dead and a gravestone is on his neck which weighs a ton, for I helped to put it there, yet on the day you get my letter you would make it look like you get a wireless from him from Mars. This only proves that what you make Nic say is made up by you. RUDY POTGEISER.

[Although short of space today we beg to assure Mr. Potgeiser that we are entirely innocent of trying to resurrect Nic Coldwater. We don't know the gentleman from a rabbit; but his handwriting is the same as it was five or six years ago.]

THE VANISHED MUSCALLONGE.

Where has the muscallonge gone? Did he ever exist? Is he a myth? He is spelled in various ways; he is pronounced as variously; but up here, where he is advertised as plenteous, he is unanimously not caught.

Bass, pike, "muskies"—the waters teem with them, so they say. I know there are small perch and sunfish, for I went out, after a week of unsuccess, and got a mess. The 50 pound "muskie" man, the man who caught a 900 pound shark, and the rest, said the perch and sunfish were good. They were the first fish we'd had for a week.

Are the "muskie" heads I see around here fossil remains? They must be, for I've not seen any "muskie" tails. W. F. Y.

Powell, Wis.

"A SOFT answer turneth away wrath," verily. But—the fear of the Executive is the beginning of wisdom.

THE RIVAL EXPLORERS:
Or, Who Pulled the Big Nail?

ACT TWO.

Scene—Drawing room in Dr. Cook's house in Brooklyn. Plush parlor suit; rubber plants R. and L.; croquet set in corner. Map of Brooklyn on wall, showing "farthest east." At rise of curtain Dr. Cook is discovered dusting off his medals. Enter several crowned heads—they pin still other decorations on the doctor, who remains perfectly calm. Enter presidents of geographical societies with degrees; the doctor continues calm and collected. Flourish without. Enter Commander Peary, attended by Matt Henson and Herbert Bridgman.

PEARY (loudly). Friends, scientists, and gentlemen, this person Cook is a gold brick, a glass crash, a phony explorer. (To Henson). Seize him, Matt!

COOK (calmly). Stay! (everybody stays). Good friends, as well you know, I cannot prove my claim till Harry Whitney comes. I gave the pole to him at Etah.

PEARY (furiously). He lies! He never saw the pole. (To Henson) Seize him! (Cook is seized.)

Flourish without. Enter Harry Whitney, in shooting togs. He carries a rifle in each hand and a skinning knife between his teeth. Omnes surround him excitedly. Commander Peary retreats up stage, muttering. "Cooked again! Cursed on him!" Matt Henson turns white around the gills. Only the Doctor remains calm. Omnes clamor at Whitney.

OMNES—The pole! The pole!

WHITNEY (removing knife and addressing Cook)—Awfully sorry, old chap, but I had to cache your pole at Etah.

Tremendous sensation. Dr. Cook remains perfectly calm. Curtain.

END OF ACT TWO.

ARTIST CHASE complains that taking the duty off art will result in bringing in a lot of forgeries and worthless pictures. Well, that's all right. Every time an art patron gets stung on a foreign canvas it brings him a notch nearer to patronizing American painters.

THE WOMAN ACROSS THE WAY.

On every street—at least on ours—
There's a woman across the way
Who sits at the upper window
And watches the livelong day;
She may be thin, she may be fat,
Heaven alone can tell you that;
Her eyes, I know, are greenish gray,
That waver not in their watch all day.

Her neighbors' ins and outs she'll know
As well or better than they;
And all who come and all who go
She sees from across the way.
She scents a death long, long before
The knot of crape adorns the door;
A birth she plans to the very day—
This wonderful woman across the way.

She'll tell you where her neighbors trade
And pretty near what they buy;
The shape of bundles tells the tale
To her penetrating eye.
She knows each doctor by his rig,
His standing, too, if little or big;
His patient's illness she can guess
By length of visits more or less.

And so she sits at her window there,
Hatching her slanderous brood;
They fly and fly, no one knows where,
And never do anyone good.
Her deathless vigilance she keeps
Nor does it seem she ever sleeps.
For look at the window when you may,
She's always there, across the way.

THE WOMAN OPPOSITE.

THE liquor interests are said to have "perfect working organizations." Unfortunately for the ultimate consumer, his organization gets out of whack after the sixth round, and thenceforward hastens to a collapse.

PEREGRINATIONS.

O. M. and R. E. Peregrine spent Monday and Tuesday at Wolcott.

F. L. Peregrine made a business trip to Rensselaer Saturday.

Mary Peregrine was in Rensselaer Friday.

F. L. Peregrine and wife spent Sunday with Ed Peregrine.

Mary Peregrine and Vera Leffer spent Sunday with Kate Maxwell.—Monon (Ind.) News.

SIGN on Twenty-second street: "This place has changed hands, feet and brains, and will be run as a second-class saloon."

OLD SONG.

And shall old Chi go dry?
And shall old Chi go dry?
Three hundred thousand drinking men
Will know the reason why.

IN BREATHITT COUNTY, KY.

Jackson, Ky., Sept. 27.—Col. Oreide D. Soshington, a withering petal of the flower of chivalry, spent the morning trying a case before the bar (The Bluegrass Exchange) and emerged at noon to make a dignified but circuitous getaway across the courthouse lawn. He ran into a tree. In rebuttal, he pulled his 44 and fired some promiscuous, killing a "nigger" and severely injuring a neighbor's trotting horse. The town was incensed at the carelessness displayed in the latter item and threatened to make trouble until set right by Bill the Barkeep.

"'Twant the cunnel's fault, genl'm'n," he explained. "'Twar sunspots dun it, an' you kaint indict them."

Whereupon the matter was dropped.

OR BYRONIC WORDS TO THAT EFFECT.

Wake up, Wabash! It is said there is a tide in the affairs of men which if taken at the flood leads to success, but it let slip goes by forever.—Wabash (Ind.) Plaindealer.

WHEN one of the earth's anointed says "I have nothing to say" the wise reporter prepares to write a column inclosed in quotation marks.

ENTER the one best breakfast bet, the grapefruit.

LOOKS like an o——n w——r. B. L. T.

DRIFT OF OPINION.

Back to the Law.

[New York World.]

Of infinitely greater importance than his vindication of Secretary Ballinger is Mr. Taft's mandate "Back to the law." As the president says in dismissing the charges against the secretary of the interior: "In my judgment he is the best friend of the policy of conservation who insists that every step taken in that direction should be within the law and buttressed by legal authority."

To the rampant Roosevelttites this will be further proof of reaction. Due process of law had no place in My Policies, and any man who respects it is therefore under suspicion. That was the burden of the complaint against Secretary Ballinger; yet Mr. Taft declares without ifs, ands, or buts that under the Ballinger policy, beginning in May, "there are now withheld from settlement, awaiting the action of congress, 50 per cent more water power sites than under previous withdrawals, and that this has been effected by a withdrawal from settlement of only one-fifth of the amount of land."

The World has no doubt that both Mr. Taft and Mr. Ballinger are as sincerely in favor of the conservation of national resources as Mr. Roosevelt ever was. It has no doubt either that the public rights in the matter are much safer in their hands than in his hands; for what they do will probably not have to be undone, while the correction of his blunders must continue indefinitely.

This case is in no sense peculiar. A great part of the Taft administration's work must lie in undoing the work of the Roosevelt administration if great national questions are to be dealt with intelligently, constructively, and with a view to permanent benefits.

In so far as Mr. Taft fearlessly insists upon due process of law regardless of the Roosevelt experiments in personal government, to that extent will he render his greatest possible service to American institutions.

Suggested Legislative Reform.

[Kansas City Journal.]

A member of the Louisiana legislature has made a novel suggestion growing out of his experience as a lawmaker last winter. The plan proposed by the southern statesman is this: The legislature of the state shall meet each year for a period of thirty days only. At one session every two years bills will be introduced and whipped into shape by the legislature, but not passed. Then a whole year shall elapse before the bills are put on their passage, and during this period the bills shall be published and discussed all over the state.

The people will have full opportunity to consider all sides of proposed legislation and instruct their representatives how to vote. In this way he thinks "the people will rule." That the plan has some elements of merit cannot be denied. If it would cause serious consideration by the people of legislation it might be commendable. But the politicians would have to be reckoned with. Such publicity as he suggests would seriously embarrass the professional sandbaggers and sandburr leaders who are responsible for most of the freak and undesirable legislation, and they would not give up without a hard struggle.

Light as a Corrective.

[Buffalo Express.]

There is a prison official at Warrensville, O., who evidently has some modern and human ideas in connection with prison management. A house of correction, or a penitentiary as we would call it in this state, is in course of erection there. And a feature of that prison is to be thinking towers which are to take the place of dark cells for unruly prisoners.

The director who is supervising that prison says that light is a good thing for a man when he has reached an unruly stage. So he has planned to have these towers flooded with light, and when a prisoner reaches the stage where he revolts against discipline he will be sent to one of them and there left in the light of day and the solitude of his own thoughts to think the whole matter over. And the director is of the opinion that when the man has had time to think it all over he will come to the conclusion that he would better behave himself. Furthermore, he will come to that conclusion a great deal sooner than though he had been placed in darkness, where he simply grows uglier and from which he seeks release, not because he has seen the right or the wrong of it, but because he simply can't stand the punishment any longer.

A Sectional View of It.

[New Orleans Times-Democrat.]

With no desire to belittle unduly the renewed fight upon the speaker, whose unpopularity among the Republican voters is as pronounced as his ascendency over their representatives, it may be suggested that the surest way to unseat him and to overthrow "Cannonism" is by the election of a Democratic house.

VOICE OF THE PEOPLE.

[No communications unaccompanied by the name and address of the writer—which will not be published if not desired—will appear. Communications for this department must not exceed 300 words.—Ed. Tribune.]

Once in Seventy-nine Years.

Chicago, Sept. 27.—[Editor of The Tribune.]—To those who are interested in viewing Mars, now plainly visible during cloudless nights in the southeastern horizon, it may be of interest to know that the mean distance of Mars from the sun is 141,000,000 miles, but now it is at perihelion, and is but 128,000,000 miles from the sun, and the earth is at aphelion, about 94,000,000 miles from the sun, which is the nearest approach to each other, about 34,000,000 miles. This favorable opportunity for astronomical observations will not occur again for seventy-nine years.

A. J. PARK, M. D.

That Dam at Keokuk.

Keokuk, Ia., Sept. 20.—[Editor of The Tribune.]—Mr. John L. Mathews has published an interesting article in Hampton's Magazine, deploring the action of congress and President Roosevelt in granting water power rights in the navigable rivers, and especially the one across the Mississippi river at the foot of the Des Moines rapids at Keokuk. I cannot agree with Mr. Mathews and others who may oppose granting to private enterprises what the general government will not do for the progress of the people and the country. It is not within the province of the general government to enter the field of private business, but it is the duty of the government to encourage private capital to engage in the development of all the resources of the country.

This plant is in the middle of the Mississippi valley, as fertile as any in the world, and in the midst of at least 5,000,000 population. Chicago and St. Louis, with their 3,000,000 people, are in easy range of supply.

Already contracts have been made with responsible corporations to take enough power to yield a yearly income of $1,500,000.

W. BOLLINS.

Asks for Street Signs.

Chicago, Sept. 27.—[Editor of The Tribune.]—Now that the city fathers have passed an ordinance compelling all or the majority of householders and business men to change the numbers of their residences or places of business at their own personal expense, why can we not have some effective law passed so that street names may be placed on at least one of the four corners of street intersections? We who have been born in this big city usually manage to get on fairly well in finding the streets and addresses we are in search of in the localities we are familiar with, but how on earth does a stranger in our city ever find his way? A city of the size of Chicago must necessarily have localities which it is impossible for every one to know well, so why not establish a systematic way of having the streets named as well as numbered?

J. W. H.

Is Poor Consolation.

"Yas, it must be a terrible thing to go through life without your limb. But you must remember it will be restored to you in the next world."

"I know it will, mum, but dat don't encourage me, for it was cut off when I was a baby, an' it won't come within a couple of foot of de ground w'en it's restored."—Milwaukee Journal.

NEWS OF THE THEATERS

The affable Mr. Dockstader, who is present at the Garrick with his burnt cork troubadours, has his mordant moments. During the humorous course of the performance of an idyl of the sunny south, entitled the "'Possum Aero Club," Mr. Dockstader engages in a biting criticism of some of our less favorable municipal aspects, couched in the cadence of a song named "Otherwise Your Town's All right."

First, Mr. Dockstader discusses the prospects for a subway, which he thinks are visionary. Then he touches upon the smoke nuisance, with particular reference to the earnest stokers of the Illinois Central. "If to Grant park you repair," he sings, "take a net to strain the air," and he rhythmically relates an apocryphal experience wherein he groped for three hours on Michigan avenue, imagining that he was lost in an arctic night. The case of Mr. McCann is considered with bitter innuendo that hints darkly at men "higher up," and the jury fixers win a nasty sneer. "Justice ne'er will get the scamps," he predicts, "with that bandage on her lamps." But, otherwise, he opines, our town is all right. He comments favorably on the stockyards and the Art institute.

The audience at the Garrick last night was quite of a mind with Mr. Dockstader, whose every joke won enthusiastic plaudits. Transportation, unsuccessful efforts in the national pastime, hummocks and leads in our principal thoroughfares, our soiled atmosphere, and all the other Chicago hindrances to the joy of living were catalogued, criticised, and applauded. Neither Mr. Dockstader nor those he was entertaining could be included among those who hold optimistic opinions concerning our metropolis.

Otherwise the performance is all right. A songster with a melodious baritone voice renders "When You and I Were Young, Maggie" with many pauses and minor chords and proves how much prettier it is than most of the modern ballads. The tall basso dredges the depths of "Rocked in the Cradle of the Deep," and there are amusing colloquies between the pollysyllabic interlocutor and the wags on the "ends," Messrs. Neil O'Brien and Al Joslin.

Mr. Dockstader himself aviates over the heads of the audience in an airship, submitting some new jests, and a few old ones. There is a fine band, a large chorus of men's voices, several examples of "neat" dancing, and most of the other minstrel things which have survived the shifting tastes of the capricious public. It is an unusually good minstrel entertainment.

Charles the First, the trained monkey employed this fortnight at the Majestic, attended the performance of "The Queen of the Moulin Rouge" at the Olympic last night, occupying a box just behind two embarrassed visiting Japanese captains of industry and their wives. He arrived in time to hear Phil Ryley sing rather a bad song, and was the only one in the audience who seemed not to enjoy it. A note from the Majestic theater contains the information that "During one scene in the show Charles blushed and turned his head, which proves that he understands a thing or two himself." And monkeys, it is said, have never been distinguished for the austerity of their morals.

When H. B. Warner leaves the cast of "Foreign Exchange" to create the leading character in the sequel to "The Squaw Man," called "These Are My People," Vincent Serrano will assume the rôle of the resourceful artist who rescues the heroine and her child in the final act. Later Mr. Serrano will appear in the principal rôle in "A Little Brother of the Rich."

Miss Gertrude Elliott, it is announced, will not accompany her husband, Mr. Forbes-Robertson, on his tour of America in "The Passing of the Third Floor Back," preferring to remain at home

THE THEATERS

Dockstader, who is present
ith his burnt cork trouba-
ordant moments. During
rse of the performance of
nny south, entitled the
Club," Mr. Dockstader en-
criticism of some of our
unicipal aspects, couched in
song named "Otherwise
right."
kstader discusses the pros-
way, which he thinks are
he touches upon the smoke
articular reference to the
of the Illinois Central.
rk you repair," he sings,
strain the air," and he
ates an apocryphal experi-
groped for three hours on
imagining that he was lost
. The case of Mr. McCann
bitter innuendo that hints
higher up" and the jury
sneer. "Justice ne'er will
e predicts," with that ban-
mps." But, otherwise, he
is all right. He comments
stockyards and the Art in-

the Garrick last night was
ith Mr. Dockstader, whose
thusiastic plaudits. Trans-
cessful efforts in the na-
ummocks and leads in our
hfares, our soiled atmos-
e other Chicago hindrances
ing were catalogued, criti-
uded. Neither Mr. Dock-
he was entertaining could
g those who hold optimistic
ng our metropolis.

erformance is all right. A
melodious baritone voice
You and I Were Young,
many pauses and minor
es how much prettier it is
modern ballads. The tail
depths of "Rocked in the
p," and there are amusing
n the polysyllabic inter-
ags on the "ends." Messrs.
Al Joslin.
himself aviates over the
dience in an airship, submit-
ests, and a few old ones,
nd, a large chorus of men's
amples of "neat" dancing,
other minstrel things which
e shifting tastes of the ca-
It is an unusually good min-
nt.

rst, the trained monkey em-
ght at the Majestic, attend-
nce of "The Queen of the
at the Olympic last night,
x just behind two embar-
apanese captains of industry.
He arrived in time to hear
rather a bad song, and was
he audience who seemed not
ote from the Majestic thea-
information that "During
show Charles blushed and
which proves that he under-
r two himself." And mon-
ave never been distinguished
of their morals.

Warner leaves the cast of
nge" to create the leading
e sequel to "The Squaw
These Are My People." Vin-
l assume the rôle of the re-
who rescues the heroine and
inal act. Lafer Mr. Serrano
the principal rôle in "A
the Rich."

Elliott, it is announced, will
her husband, Mr. Forbes-
s tour of America in "The
Third Floor Back," prefer-
t home in England to minis-
ittle Forbes-Robertsons, the
m is three months old. Miss
vill appear in her stead.

k beginning Oct. 11 Thomas
Joseph Jefferson will play
sion of "Rip Van Winkle"
theater.

& Co. have engaged to pro-
y by Mrs. Anne Crawford
of "Mrs. Wiggs of the Cab-
cently discarded by Mrs.
ke, who appeared in Pitts-
in "If I Had Money" by
n and Harry Leon Wilson.

n Idea," George Cohan's
study of our countrymen
w at the Auditorium, where
inflate the exchequer of the
evolent association while
using those inclined to the
phil anthropy. Miss Trixie
l as ever, is to be pleasantly
phisticated divorcée eluding
a former husband and en-
counter those of a more fa-
he play will be recalled by
irers as having been visible
heater in an earlier stage of
as successful at that time.
Friganza still graces it with
nts that condition will no
ring this engagement. The
eficiaries estimate that the
t the Auditorium will be in

n, author of "The Thief"
s completed a new play for
ncaise which Charles Froh-
to England and America.
nstein's first work for that
production elsewhere will
first performance in Paris.
rules of the Comédie Fran-
man announces also his in-
nstey's comedy, "The Brass
duced at the Vaudeville
on. HAMMOND.

"The Barrier."

, Sept. 27.—[Special.]—With
y Theodore Roberts, "The
matization by Eugene W.
Beach's narrative, was pre-
t time here tonight.
at the Lyceum theater en-
The story is told in four acts,
the trader and the gambler
story meet on the frontier
ears of flight and pursuit.
lls the young Kentucky sol-
d at his proposal to a half-

act the strong characters of
eveloped. The barriers of
give way to primitive emo-
and the action of the fourth
it men fight a duel in the
light breaks the girl, Nescia,
her soldier sweetheart. The
confession and forgiveness.
Mr. Roberts, Miss Florence
V. S. Hart was heartily ap-
audience. Alphons Ethier,
on, and Guinio Socola were
rtant rôles. Much attention
to detail in staging and cos-

MAJORITY AT N. W. U.

egistration in Evanston
hows 250 Freshmen
on Hand.

students in the Evanston
thwestern university began
ill continue today and to-
sses will begin to be formed
ore women than men have
far. In the freshman class
and 65 in the Swift engineer-

VERY PERSONAL.

WILSON, assistant secretary of
in Washington with what was
econd attack of appendicitis is
d and the doctors have decided
unnecessary.

RS, president of the American
abor, will sail from Havre on
t. 12 will be given a big recep-
Three thousand Baltimore
in the parade.

ROOSEVELT, accompanied by
Miss Ethel Roosevelt, has ar-

WAR DICKINSON has returned
fter an extended vacation spent

DORSEY STUDIES GUINEA NATIVES

Trip Into Little Explored Lands Gives Good Idea of Life There.

VISIT TO GREAT RIVER.

German Traders Forced to Supply Blacks with American Made Axes.

Forty-fourth Installment of a Diary of a 47,000 Mile Journey.

BY GEORGE A. DORSEY, PH. D., LL. D.

[Copyright: 1909: By the Tribune Company.]

Monday.—The day dawned cloudy. Astern on the starboard side could be seen the high wooded peaks of Long island—a fertile field for the ethnologist, as it is densely populated, and, having neither harbor nor anchorage, it remains untouched. Ahead on the starboard side was the lofty zig-zag skyline of the Finisterre mountains, over which we propose to cross into the Ramu valley beyond.

The broken range seemed especially high and formidable as it loomed up clear above the great cloud masses, which obscured the Maclay coast. Towards ten the cloud masses rose and obscured the Maclay mountains, making visible the high coast line against which the surf could be seen breaking.

At noon we enter the great exposed Astrolabe bay and in another hour we thread our way in among wooded islets with a low country in the background, enter a narrow channel, and soon we are tied up alongside a small wharf with big tin sheds behind; while along the east shore are the ten or fifteen houses, scattered through a young coco-palm plantation, which, with the small hospital on the opposite shore, make up the town of Friederich Wilhelm Hafen, and the capital of Kaiser Wilhelm's land.

Outlook for Study Bright.

Well, the scene on the wharf looked most promising; a half hundred natives, a half dozen Europeans. The native Papuans seem at once to be a finer race than any I saw in the Bismarck archipelago except, perhaps, the Bukas. They have bushy hair, colored red with oil and red earth, bark loin girdles and wristbands, arm, leg, knee, and ankle bands, while around their necks were great heavy collars of boars' tusks and dogs' teeth; pieces of shell or boars' tusks in their noses; big ear pendants; combs and flowers in their hair; and their faces painted in stripes or spots to suit the fancy of the individual.

Each man carried a sack or netted bag over his left shoulder, which serves as a general receptacle. Yes, the scene was most promising; surely German New Guinea has not been robbed of all its ethnology. I was especially struck by one chap who had a lovely red coiffure standing straight up and out from his head, four inches long; his hair would fill a half bushel basket.

My boxes were taken care of by local black police boys, and with the governor I walked along a clean, well made road lined with flowers and palms and paved with coral mixed with lovely shells, past the big New Guinea company's stores, the postoffice, and a few other houses to the big house of Judge Assessor Schultz. This house is of one story, double roof, built high above the ground, well furnished, and most comfortable. It is the oldest house in the settlement, with a big octagonal pavilion overlooking the sea, which serves as a lounging place and dining room.

Plans Changed in Hurry.

And now came one of my lightning changes. We saw at the end of the wharf a small steamer of about 200 tons, the Star, belonging to the German New Guinea company. I learned that it was to leave the next day for a trip along the whole of the west New Guinea coast, and also up the mighty Kaiserin Augusta river. Here was a chance to see Papuans by the wholesale, not one or two villages as on the Ramu river expedition, with but little chance to collect, but dozens of villages that possibly ascend the greatest river in German New Guinea which has remained unvisited since its discovery, eighteen years ago.

So off I went to hunt up Capt. Voogdt of the Star, the governor kindly accompanying me. He was not on board, so with the governor's secretary we went to the captain's house, a half mile away, in a fine little garden overlooking the sea. The captain described his proposed trip, which was for the purpose of securing recruits, that is, laborers for the Friederich Wilhelm Hafen plantation, and said I could go along if the manager, Mr. Heine, who also was going, had no objection. Then off to Mr. Heine, who said I could go. That settled it.

Mr. Heine appears the sort of man one would expect to find as the chief representative of the German New Guinea company, the greatest of all trading companies doing business in the German Pacific possessions. In fact, the representatives of this company may be said to furnish about one-third of the white inhabitants of all this region, the other two-thirds being made up of government officials and missionaries.

Voyage Full of Promise.

I anticipate much pleasure from Mr. Heine's companionship on the proposed voyage, and as for the voyage itself it promises to be most interesting, for we are to travel westward from here, skirting the coast of New Guinea up to the Dutch boundary, visiting on the way several islands along the coast, and, best of all, we shall probably ascend the Kaiserin Augusta river, greatest of all rivers of this truly great island.

With the governor and judge I returned to the Manila, and we dined as guests of the captain. Back to the judge's house, where we sat up late talking international politics and consuming much beer. Beer is certainly food and drink to a German. As my room seemed close, I carried my cot out to the pavilion, where a fine breeze and a big moon made an ideal night.

Tuesday.—Up at 6, a fine shower bath, a good breakfast of chicken, eggs, and good coffee, and at 7 the governor and the judge took the steam launch and with their knapsacks, police boys, etc., left for a sixteen mile launch ride down the bay, where on the morrow they propose to start on their overland journey to the Ramu river.

After overhauling my boxes I took a government boat and six boys and rowed for a half hour around the point and among islands to the native village of Siar, on a lovely little coral island.

Houses Seem to Be Large.

I landed at the missionary's little pier and had a chat with him, largely in pidgin-English, for everybody must speak this picturesque language hereabouts, it is even more essential than German. I bought some photos of him at a fancy price. And then a few steps further through a fine forest brought me to the village, my first glimpse of real New Guinea. It looked mighty good to me. The houses seemed of enormous size after the miserable huts I had so often seen in New Ireland, all built on piles well up off the ground and reached by a ladder. I climbed one of these ladders and found myself on a platform or veranda, covered overhead by a floor of a sort of second story, the space above being covered by the projecting gable roof.

On the veranda were various native tools, earthware cooking pots, some decorated, ladles and cups of cocoanut, bunches of palm fiber, being prepared for the women's skirts, their sole garment, cocoanut scrapers, and wooden mortars for pounding cocoanut for its oil, which they use on their hair. In the side walls were spears, bows and arrows and fine black old war clubs. The veranda is on a level with the floor of the house proper, entering I found myself in a spacious single chamber, entered direct from the veranda by a small square door. About the floor were pillows, a carved two foot long billet of wood resting on two inverted V shape supports near each end, wooden dishes, more earthenware vessels, and near one corner was the three foot square fireplace.

On one veranda was an old man making a big pig net. Under some of the houses were great wooden signal drums of ten to twelve feet in length with one square and one rounded end and undecorated; and under some houses or nearby were rectangular enclosures marking graves. Of special interest were the large canoes, dugouts with raised sides of planking; over the central portion and resting on the outriggers was a raised platform. In the bay were several of these large canoes under full sail. In the boy's house were weapons, drums, and dance masks. As I had no "trade" goods I made no attempt at purchases, but started back at 11 o'clock, stopping on the way at the little island village of Ragatta.

Natives Want American Axes.

After a good lunch on the veranda, served by the judge's fine, clean cut, black Buka boy, I took a much needed siesta, as the forenoon trip had been a hot one. At 4 o'clock I went to the company's store to lay in a "trade box" full of trade—calico, fishhooks and lines, stick tobacco (Virginia), knives, big and little hatchets and U. S. A. axes (the natives won't have a German made ax), beads and planes, i. e., the blades of planes which the natives use as substitute for their shell or stone adze blades, and matches.

At 6 o'clock I went aboard the little ship Star. It is not a Lusitania, nor yet a Prinz Sigismund, not even a Seestern, but it will do. There are two cabins—one is occupied by Mr. Heine, the other is mine. No electric light, no ice, no fans; but it'll do. The captain is jovial and generous, and everything looks promising. By 7 we are loaded, and what a load! Cows, chickens, geese, pigs, stores of all sorts for the company's trading stores along the coast, including much beer and familiar boxes of American coal oil. Then the natives, fifty or more of the boys returning from their two years' work in the plantation. It is a regular ethnological show of German New Guinea types.

By 8 we are outside the bay, bobbing and rolling like a cork, with dishes, etc., rattling and pigs squealing. There is little wind, and that from the sea, and as my cabin is on the land side I shall spread my rug on a steamer chair exposed to all the breeze.

Swift & Company's
sales of fresh beef in Chicago for the week ending Saturday, Sept. 25, averaged 7.87c per pound.—Adv.

Household Hints

In the BOUDOIR

Care of Feet.

If one's feet burn and are dry they should after the evening bath be rubbed thoroughly dry and some good cold cream with plenty of lanoline should be rubbed in. Several minutes should be spent on each foot and the superfluous cream removed with a bit of old cotton or with cheesecloth. The latter, which is easily washed, should always be kept on hand when cold cream is used.

After the cream is thoroughly rubbed in and the surplus removed the feet may be bathed with witch hazel or with cold water containing a little alcohol. This will stimulate the skin and the cream already absorbed will prevent its drying the skin. Witch hazel is always good for the feet. If the feet perspire witch hazel or alcohol much diluted or a weak solution of alum water may be used to bathe the feet with twice daily, and oftener if convenient.

* *

Care of Hands.

In applying any cream or lotion to the hands be especially careful to work it in around the tips of the fingers where those tiny cracks come. Stain lodges in them and is difficult to eradicate. It should be first thoroughly cleansed by means of a hand-brush and a nailbrush or a pumice, and then the cream will heal the soreness.

* *

Nervousness Help

If you are suffering from nervousness do not overlook the value of deep breathing. Many persons have warded off acute nervous prostration by drawing in deep breaths at frequent intervals during the day.

In the SEWING ROOM

Boys' Blouses

If boys' blouses are gathered at the waistline and put into a belt they will have a much neater appearance than when they are drawn up with a tape, for the ends of the tape are almost invariably hanging outside the garment.

* *

Skirt Hangers.

A neat, convenient skirt hanger may be made by using the steel of a discarded hose supporter for the foundation. Put a piece of ribbon about an inch wide and four inches long through the top. Bring the ends of the ribbon together and fasten them securely, sewing into this fastening a medium sized safety pin. To hang up a skirt, fasten the pin in the skirt binding, bringing the front and back together, and hang to the hooks in the closet by the hose supporter. Use two for each skirt the same as loops.

* *

Skirt and Blouse Hint.

The surest way to keep skirt and blouse together is to sew eyes to the blouse and hooks to the skirt. When the blouse is worn underneath the eyes should go at the top of the belt line, one inch to each side of the middle, while the hooks go at similar distances on the inner side of the skirt band.

Stout women whose hips are large will find it more satisfactory to put hooks and eyes so that the skirt and blouse are fastened under the arms also. This can be managed by putting an eye at the side seam of the waistband with hooks to correspond on the skirt.

TESTED RECIPES

Chicken Cream Soup.

Boil an old fowl, with an onion, in four quarts of cold water until there remain but two quarts. Take it out and let it get cold. Cut off the whole of the breast and chop fine. Mix with the pounded yolks of two hard boiled eggs and rub through a colander. Cool, skim, and strain the soup into a soup pot. Season, add the chicken and egg mixture, simmer ten minutes, and pour into the tureen. Then add a small cupful of boiling milk.

* *

Chow Chow.

One peck of green tomatoes, half peck string beans, quarter peck small white onions, quarter pint green and red peppers mixed, two large heads cabbage, four tablespoons white mustard seed, two of white or black cloves, two of celery seed, two of allspice, one small box yellow mustard, pound brown sugar, one ounce of turmeric; slice the tomatoes and let stand over night in brine that will bear an egg; then squeeze out brine, chop cabbage, onions, and beans; chop tomatoes separately, mix with the spices, put all in porcelain kettle, cover with vinegar, and boil three hours.

* *

Beefsteak Toast.

Chop cold steak fine and put into a stewpan with a lump of butter and water to more than cover. Boil twenty minutes, then stir in a well beaten egg. Season with salt and pepper and pour over toast. Serve hot.

ARCHITECTS TO STUDY MUSIC; PLAN TO GIVE LIGHT OPERA.

Club Abandons Idea of Minstrel Show—Fort Dearborn Club Elects Officers—Actors' Church Alliance to Meet.

The members of the Chicago Architectural club contemplate adding another of the fine arts to their list of studies.

At an informal dinner held last evening in Wiechmann's restaurant it was suggested that the club plan some musical entertainment for the winter season, and this idea met with such favor that the original scheme of a small musical or minstrel show was abandoned.

A committee was named to report next Monday upon the advisability of giving a light opera. The receipts from such an entertainment will be devoted to the establishment of a scholarship in some architectural school.

The club's program for the coming month, announced last evening, includes a lecture next Monday evening by Louis V. Le Moyne on "Some Manor Places of England," and a gallery talk in the Art institute two weeks later, conducted by James W. Patterson.

Meetings and Entertainments.

THE THIRD PRESBYTERIAN CHURCH held a missionary rally last evening at the church parlors, Ashland boulevard and Ogden avenue. The Rev. Frank E. Higgins spoke upon "Missionary Work in the Logging Camps."

THE FORT DEARBORN CLUB met and elected officers Saturday evening in the clubrooms at Washington boulevard and Wood street. The club's social season will open in the latter part of October with a stag dinner.

THE AMERICAN INSTITUTE OF BANKING, Chicago chapter, will meet at 8 o'clock this evening in the Northwestern University building. James I. Ennis will speak upon "Contracts."

THE ST. MARTIN'S CHURCH MEN'S CLUB will meet tomorrow afternoon at 3 o'clock. Judge F. L. Fake Jr. will deliver a lecture on "Crime."

THE ACTORS' CHURCH ALLIANCE, Chicago chapter, will hold a reception in the Auditorium parlors between 3:30 and 5:30 this afternoon. Maclyn Arbuckle will be guest of honor.

THE MAYWOOD PHILANTHROPIC SOCIETY will hold a card party and dance tomorrow evening at the home of Mrs. W. J. Winterburn.

THE APPROVAL
of the most
EMINENT PHYSICIANS
and its
WORLD-WIDE ACCEPTANCE
by the
WELL-INFORMED,
BECAUSE ITS COMPONENT PARTS ARE KNOWN TO BE MOST WHOLESOME AND TRULY BENEFICIAL IN EFFECT, HAVE GIVEN TO
Syrup of Figs and ELIXIR OF SENNA
THE FIRST POSITION AMONG FAMILY LAXATIVES AND HAVE LED TO ITS GENERAL USAGE WITH THE MOST UNIVERSAL SATISFACTION.
TO GET ITS BENEFICIAL EFFECTS, ALWAYS BUY THE GENUINE,
MANUFACTURED BY THE CALIFORNIA FIG SYRUP CO.
FOR SALE BY ALL LEADING DRUGGISTS
ONE SIZE ONLY. REGULAR PRICE 50¢ PER BOTTLE

Syrup of Figs and ELIXIR OF SENNA
THE ORIGINAL AND ONLY GENUINE
IS MANUFACTURED BY THE
California Fig Syrup Co.

NEWS OF THE SOCIETY WORLD

Duchess de Chaulnes to Spend Winter in the South.

MEN WILL AID IN PAGEANT.

North Shore Shows Interest in Celebration at Evanston.

The persistent rumors which continue to reach the public asserting the duchess de Chaulnes (Theodora Shonts) will spend a portion of the winter in Chicago are wholly erroneous, according to the aunt of the duchess, Mrs. John A. Drake, who has but recently returned from Paris.

"The duchess de Chaulnes is now on the ocean with her mother, Mrs. Theodore Shonts, having sailed last week from Paris on a ten day boat. She is bringing her boy, and after two weeks in New York the family will go to the Shonts' summer place at Daphne, Ala., to spend the entire winter, because they feel that a winter in the south will be best for the baby. She does not plan to come to Chicago during this time."

During the conversation Mrs. Drake was asked about the likewise persistent rumors of the engagement of the duchess to young Prince Joachim Murat.

"These reports are most cruel," said Mrs. Drake. "The duchess remains in the deepest mourning and since the death of her husband has not so much as received a call. As to the Prince Joachim Murat, I know certainly that she does not know him, that she never has met him, and these repeated reports nearly break her heart."

Mrs. Drake's mother, Mrs. Robert Rea of the Kenwood, whose serious illness called Mr. and Mrs. Drake and Miss Roberta Rea from Paris earlier than they had planned returning, is improving slowly. Mrs. Rea has not been in robust health for some months, but a sudden collapse a few weeks ago became so serious that the members of the family then abroad were cabled to return immediately.

It is not often that the services of the men may be enlisted in the giving of charity entertainments, but many of the prominent business and professional men of the north shore are taking an active part in the various historical scenes in the Illinois pageant to be given on Northwestern university campus on the evenings of Oct. 7, 8, and 9.

The Rev. Craig Stewart, who is to impersonate Marquette, will be chairman of the Pere Marquette group in the first scene. Alfred Granger of Lake Forest is chairman of the La Salle group dominating the second scene, Ernest T. Clymer and Philip Huguenin of the Pontiac group of the third, Prof. Lardner of the School of Oratory of the Gen. Clark group in scene 4.

The organizers of the Clark group include the Y. M. C. A. and Mrs. Frederick Arndt, R. C. Cook, Mrs. A. Vawter, George Miller, and John Nevins, and the principal characters will be taken by Prof. Lardner, Prof. Baillot, H. H. Hoyt Jr., William Walters, Dr. Huribut, and Mrs. Arndt. Scene 5 shows the Fort Dearborn group, with Roscoe N. Gilkie as chairman, and the next scene will show the Blackhawk massacre, with the students of the Art institute and the Donald Robertson players in the rôles. In this scene the horseback group will be in charge of Henry J. Patten, Paul Tietgens, and Edward Hardy. One hundred Northwestern university students will act as rangers. Raymond Hardenberg and J. Allen Haines will be the chairmen for the last scene—the Lincoln celebration group—and the final procession is to be given under the direction of Prof. Lutkins.

Nov. 13 has been announced as the date for the presentation of Miss Ethel Fisher, daughter of Mr. and Mrs. George P. Fisher of Astor street. Mr. and Mrs. Fisher and Miss Fisher are in Lake Forest for the month of October.

Mr. and Mrs. Harvey T. Weeks will give a dinner on Oct. 13 for Miss Herma Letts and their son, Frank Edward Weeks.

Miss Maude Ashum will be presented on Nov. 11 by her aunt, Mrs. Walter Fitch, 4649 Woodlawn avenue.

The wedding of Miss Elvira Sinsabaugh, daughter of Mr. and Mrs. Harry Sinsabaugh of Mattoon, Ill., and Herbert Silvers Brown of Chicago will take place tomorrow evening at the First Congregational church, Mattoon. Miss Sinsabaugh is a prominent member of social and musical circles of Austin, where she has resided with her aunt, Mrs. George H. Park, at 135 South Park avenue, the last two years. She is a member of Beta Psi Delta sorority, and a delegation of girls will attend the wedding, leaving Chicago tonight. Mr. and Mrs. Brown will reside in Chicago upon their return from an extended wedding journey.

Miss Julie E. Manierre, daughter of Mr. and Mrs. William R. Manierre, 1507 Dearborn avenue, will sail on Thursday next from Germany, where she has been studying music since last spring under Mme. Von Niessen-Stone of the Metropolitan Opera company. Miss Manierre will pass in midocean her younger sister, Miss Wilhelmine, who will sail today to attend Miss Kettle's school at Dieppe, France.

One of the Many Comforts on the Burlington

The Dining Car is dainty and elegant in all its appointments—irresistibly inviting in its snowy linen, polished silver and beautiful china. The service is à la carte—pay for only what you order. The menu—of great variety. The cooking—of usual Burlington excellence. The prices—popular.

This feature is merely typical of that Burlington thoroughness which is made to contribute to your comfort and enjoyment in every detail of the trip: wide, long, comfortable berths—electric-lighted, well ventilated cars—a thoroughly solid, smooth road-bed.

The Missouri Limited
Chicago to Kansas City
Leaves Chicago - - - - - 6:10 p. m.
Arrives St. Joseph - - - - 7:20 p. m.
Arrives Kansas City - - - 8:00 a. m.
(Dining Car open from 6:10 to 8:12 p. m. and from 6:10 to 8:00 a. m.)

Take this fine electric-lighted train the next time you go to Kansas City or St. Joseph.

Phone me and I will reserve an electric-lighted sleeping car berth and send tickets to your office or home and attend to your baggage.

Henry A. Cherrier, City Passenger Agent, 211 Clark Street. Phone Central 3117.

Trains leave Union Passenger Station, corner Canal and Adams Street.

Burlington Route

3rd Rail Electric Line
To
West Chicago
In Operation
Via
Aurora, Elgin & Chicago R. R.
And
Chicago, Wheaton & Western Ry.
TRAINS LEAVE
FIFTH AVENUE TERMINAL
30 Minutes Past the Hour
INFORMATION—PHONE HARRISON 5388

$33.00
Chicago to
Vancouver, Victoria, Seattle Tacoma, Portland, Spokane
and all principal places in
Washington, Oregon, Alberta and British Columbia
COLONIST CLASS
Corresponding fares from all places via
CANADIAN PACIFIC RAILWAY
Tickets on sale daily, to October 15.
Through trains leave St. Paul daily at 10:30 A. M., and 10:00 P. M., passing through the famous scenery of the Canadian Rockies and Selkirk Mountains.
Tickets for sale by agents of all railways and at
Canadian Pacific Ticket Office
323 So. Clark St., Chicago.
A. C. SHAW, General Agent (6)

NEW SCHEDULE
October 1st, 1909
—ON—
Chicago & Southern Traction Company's Lines.
Cars leave 79th and Halsted Streets, Chicago, for Kankakee and all intermediate points at 6:00 o'clock in the morning and every 1½ hours thereafter until 10:30 o'clock at night.
Returning cars leave Kankakee at 6:35 o'clock A. M. and every 1½ hours or until 11:35 o'clock P. M.
All cars running between Chicago and Kankakee are limited between Chicago to Crete and run local between Crete and Kankakee.
For general information, 'phone Went. 9700, Chicago.

ADVERTISE IN THE TRIBUME

AMUSEMENTS

McVICKER'S POP. MAT. TOMORROW
LAST 5 NIGHTS
KLAW & ERLANGER'S GREAT SUCCESS
The CIRCUS MAN
With MACLYN ARBUCKLE as "Fighting Hime Look."
NEXT SUNDAY, OCTOBER 3 3 WEEKS ONLY
KLAW & ERLANGER Present
MR. THEODORE ROBERTS
IN REX BEACH'S ROMANCE
THE BARRIER
SEATS READY THURSDAY.

GRAND OPERA-HOUSE TONIGHT Bargain Mat. Tomorrow
Liebler & Co.'s New Production.
FOREIGN EXCHANGE
By Booth Tarkington and Harry Leon Wilson, Authors of "The Man From Home."
Cast Includes PERCY HASWELL, H. B. WARNER, E. M. HOLLAND and Others.

GARRICK—NOW
LEW DOCKSTADER
AND HIS 1910 MINSTRELS
Nell O'Brien, Al Jolson and 100 Real Minstrels.
Next Week—Louise Gunning in "Marcelle."

SECOND BIG WEEK
WEBER'S GREAT SUCCESS,
THE CLIMAX
AT WHITNEY'S
EVERY NIGHT. BARGAIN MAT. WEDNESDAY

POWERS' MAT. WED. BEST SEATS $1
Cohan & Harris Present
MR. J. E. DODSON : : THE HOUSE : : NEXT DOOR
Last Week But One. Evgs. 8:15. Mats. 2:15

GLOBE 25c Mat. Today Formerly the International
EVERY NIGHT 15-20-30-50c.
The Sensational Play of Home Life.
THE WORKINGMAN'S WIFE
NEXT WEEK THE WOLF Greatest of American Dramas.

PRINCESS MATINEE TOMORROW
The Goddess of Liberty
Perfect musical show with fun enough for a circus, with Sallie Fisher and George Parsons.

ILLINOIS
Every Night. Regular Matinees.
The Third Degree

Baseball Game Today 3:30 P. M. West Side
"CUBS" VS. PHILADELPHIA
Tickets bought from Speculators will not be accepted at the gate.

& GARTER
MADISON ST. WEST OF HALSTED
—EVERY DAY A LADIES' DAY—
THE DAINTY DUCHESS

BUSH TEMPLE MATINEE TODAY
ST. ELMO
Coming, "THREE WEEKS."

AMUSEMENTS

COLISEUM
GARDEN
FERULLO AND HIS BAND
2 Days More,
Closing Sept. 30th with
FAREWELL BENEFIT FOR FERULLO
25c Admission. No Higher.
CONCORDIA LEAGUE NIGHT SEPT. 29.
Indoor Picnic and Ferullo's Band Combined.
Great Event. Special Admission, 50c.
Richelieu Catering Company

AMERICAN MUSIC HALL
Mat. 25c, 50c Daily. Sat. Mat. 25c, 50c, 75c
Every Eve. 50c, 75c, $1
HYPNOTIC MASTER PAULINE
ELTINGE PEERLESS IMPERSONATOR
SOPHIE TUCKER | LITTLE RIP | And Others
VIEWS | Hudson-Fulton Naval Celebration New York Saturday
NEXT WEEK—CONSUL THE GREAT

MAJESTIC
CONTINUOUS VAUDEVILLE.
CHARLES THE FIRST | Eva Taylor Players &
Original Man Monkey. | Lawrence Grattan.
De Haven Sextette. | Seldom's Venus.
With Sidney Gibson. | Ahearn Troupe.
Harry Pilcer. | Kenny, McGahan & Platt.
McGarth & Paige. | Dore & Wolford.
Cook & Stevens. | Boylan Trio.
Prices: 15-25-50-75c. Phone Cent. 6460.

AUDITORIUM
Every Night. Matinees Wed. and Sat.
Benefit Policemen's Benevolent Association.
Geo. M. Cohan's Great Musical Success.
THE AMERICAN IDEA
WITH
TRIXIE FRIGANZA

COLONIAL THEATRE EVERY NIGHT BEAUTIFUL MATS. WED. AND SAT.
50c to $1.50 Mail or Phone Cent. 3033
RAYMOND HITCHCOCK LAST 2 WEEKS COHEN'S GREAT MUSICAL HIT
THE MAN Who Owns BROADWAY

STUDEBAKER MATS. WED. AND SAT.
"AUDIENCE WAS RAPTUROUS."—Record-Herald.
MONTGOMERY & STONE
in Chas. Dillingham's New Musical Production
"THE OLD TOWN" By Ade and Luders.

CHICAGO OPERA HOUSE TONIGHT—8:15 SHARP Barg. Mat. Wed., 25c to $1
ALL CHICAGO IS TALKING OF
HENRY W. SAVAGE'S SUPREME DRAMA OF THRILLS
MADAME X

GREAT NORTHERN Tonight 25-50-75c | 25 & 50c Matinee WED.
HANLON'S EVER NEW SUPERBA
Next Week "BERT WILLIAMS" | Mr. Lode of Koal.

OLYMPIC
THEATER Tel. Rand. 2412
THE QUEEN OF THE MOULIN ROUGE
LAST TWO WEEKS! WE SAY GOOD-BY —OCT. 10—

CROWN THEATRE Ashland and Division St. Phone Haymarket 825.
Mat. Tue., Thur., Sat. 25c
"BABES IN TOYLAND"—50 People.
Next Week—"UNDER SOUTHERN SKIES."

ALHAMBRA | TWICE DAILY
FADS AND FOLLIES CO.
With HARRY LeCLAIRE

Cubs Take Opener from Phillies, 4-1. White Sox Beat Senators, 8-1.

CUBS HALF NOTCH ABOVE ABSOLUTE 0

Pirates' Defeat and Cubs' Win Give Champs Mathematical Toe Hold.

PHILLIES VICTIMS, 4 TO 1.

Overall's Midseason's Slinging Largely Responsible for Chicagoans' Victory.

Standing of the Clubs.

	W.	L.	Pct.		W.	L.	Pct.
Pittsburg	106	37	.741	Ph'delphia	69	74	.482
CHICAGO	97	46	.678	St. Louis	49	91	.350
New York	86	56	.606	Brooklyn	50	93	.350
Cincinnati	74	71	.510	Boston	39	102	.277

Yesterday's Results.

Chicago, 4; Philadelphia, 1.
Pittsburg, 6; New York, 1. [First game.]
New York, 5; Pittsburg, 7. [Second game.]
Cincinnati, 4; Brooklyn, 3. [First game.]
Cincinnati, 5; Brooklyn, 1. [Eight innings.]
St. Louis-Boston, no game scheduled.

Games Today.

Philadelphia at Chicago, Boston at St. Louis.
New York at Pittsburg. Brooklyn at Cincinnati.

BY I. E. SANBORN.

With the help of the Giants' ninth inning rally yesterday the Cubs kept themselves half a notch above absolute zero by trimming Philadelphia, 4 to 1, in the first game of their series here. For a time it looked as if the last lingering, mathematical toe hold of the world's champions was to be wrenched loose, as it would have been if Pittsburg had won both games of its double header.

While the bugs divided their interest between the battle progressing on the diamond and on the score board the Cubs fought as stiffly and persistently to down the Phillies as if each telegraphic inning was not consigning them irrevocably to the freezer. Then when the engineer of the bulletin board displayed a "5" in New York's ninth, which postponed the funeral services for at least one more day there was actually a yelp of glad applause from the stands. The season is not yet dead, long live the season.

Overall in Great Form.

Overall pitched in midseason form, holding the Phillies down to four singles, which were scattered from one end of the game to the other. Backed by veteran warriors, except on first base, Big Jeff found the victory an easy one, and the enemy never would have scored on him but for a couple of buskins by Acter Tinker in the third inning. Seven visitors were set down on strikes, and only one walked to first. During the afternoon there were four Phillies on second base at different periods, but the rest perished before they went half way around. Only once was there a hostile runner at second with less than two out. He scored.

The Cubs won their battle by bunching four hits in the second inning. These, with the assistance of a base on balls and a battery boot, compiled three runs and left the rooters no occasion for worry the rest of the day unless Overall broke something.

A coterie of the distinguished visitors to our fair city from Japan watched the game from box seats with close and honorable attention, and expressed great, honorable delight over the honorable excellence of our ancient and honorable national pastime, which their own progressive and honorable nation is introducing rapidly. At the conclusion of an honorable discourse between the honorable president of the Cubs and his most courteous guests their honorable spokesman expressed the honorable hope that in a few honorable years the honorable Cobs and the honorable champions of Japan might play an honorable series for the honorable championship of the honorable world.

Luderus' Play Ludicrous.

These visitors and a play in which Luderus was made to appear really ludicrous for the first time were the features of the local combat. The play in question was a steal of second by Knabe in the fourth inning, which rivaled in hilarity one which Jimmy Sheckard is credited with pulling off on Kit Bransfield some time ago. Knabe was on first with a single, that fourth when Archer spotted him taking a long lead and fired the ball to Luderus. Knabe knew he was a dead one going back, so dashed for second on the throw. Luderus caught it low and quick as a cat swung hands and arms around to intercept and tag out Knabe, who at that instant was leaping the last few yards of the path to second. Before Fred recovered from the momentum of his own rotation Knabe slid to safety among the Trojans' feet.

The bugs roared, of course, and instead of making them roar harder, as Bransfield did when it was pulled off on him, by lifting up the bag and looking under it for the runner, Luderus merely turned red in the face and said things. It didn't matter, for Knabe was left on second when Doolan whiffed for the second time.

Corridon was going great guns before the gulf storm hit him. He punished three Cub batters in a row in the first, striking Sheckard out. Then he started the second by fanning Luderus, but Steinfeldt led the sortie which won by slugging a single to left. A passed ball let him to second and Hofman's grounder, well played by Doolan, advanced him to third. Tinker was there in the pinch with a blow to left which let Steiny trot home. Archer scratched a slow roller past Corridon to Knabe and beat it. Overall worked his rival for a free ticket and filled the corners with two out. Evers played his string down to three balls and two strikes, then pickled a peach on a line into right, scoring Tinker and Archer. Sheckard's grounder stopped the bleeding.

Quakers Get Back Run.

Murray's men got one of those runs back in their third. Tinker fumbled a Corridon grounder with one out and Grant planted a single in center. Bates hit a bounder to Tinker, who forced Grant by stepping on second, but when he heaved hard to double up the batsman at first the ball went through to the grand stand. Corridon scored from second and Bates reached that bag, but a foul by Titus closed the incident.

Archer doubled with one out in the Cub fourth. Overall whiffed, but Evers was passed and Sheckard sent Archer tearing home on a clean single to center. Schulte fouled the side out. Not another run scored either way. The visitors had only two men on first in the remaining five innings and both of them perished trying to steal second. Evers brought his familiar catch and slap play into use to stop Doolin's steal in the fifth and got his man, although Red ordinarily would have beaten the ball. Overall finished by striking out four in the last two innings, the final play being a double killing in which Magee whiffed and Titus, who had ripped off the fourth single, was nailed at second by Archer. Score:

PHILADELPHIA.

	AB	R	BH	TB	BB	SH	SB	PO	A	E
Grant, 3b	4	0	1	1	0	0	0	1	2	0
Bates, cf	4	0	1	1	0	0	0	2	0	0
Titus, rf	4	0	2	2	0	0	0	1	0	0
Magee, lf	4	0	0	0	0	0	0	1	1	0
Bransfield, 1b	3	0	0	0	0	0	0	7	1	0
Knabe, 2b	2	0	0	0	0	0	0	12	1	0
Doolan, ss	3	0	0	0	0	0	1	1	2	0
Doolin, c	3	0	1	0	0	0	0	4	0	0
Corridon, p	3	1	0	0	0	0	0	0	4	0
Totals	30	1	4	4	1	0	2	24	15	2

CHICAGO.

	AB	R	BH	TB	BB	SH	SB	PO	A	E
Evers, 2b	3	0	1	1	1	0	0	1	2	0
Sheckard, lf	4	0	1	1	0	0	0	1	0	0
Schulte, rf	4	0	1	1	0	0	0	2	0	0
Luderus, 1b	4	0	0	0	0	0	0	6	0	0
Steinfeldt, 3b	4	1	1	1	0	0	0	2	2	0
Hofman, cf	4	0	0	0	0	0	0	1	0	0
Tinker, ss	4	1	2	2	0	0	0	1	2	0
Archer, c	4	2	2	3	0	0	0	7	2	0
Overall, p	2	0	0	0	1	0	0	0	4	0
Totals	33	4	8	9	2	0	1	27	11	2

Philadelphia	0	0	1	0	0	0	0	0	0—1
Chicago	0	2	0	1	0	0	0	1	*—4

Two base hit—Archer. Struck out—By Overall, Bates [2], Doolan [2], Doolin, Corridon, Magee, by Corridon, Sheckard, Luderus, Overall. Double plays—Archer-Tinker. Passed ball—Doolin. Time—1:23. Umpires—O'Day and Brennan.

ARRANGE SERIES WEDNESDAY.

National Commission to Meet at Cincinnati Next Week to Complete Final Plans.

Cincinnati, O., Sept. 27.—Chairman Herrmann of the national baseball commission tonight announced that the national commission will meet here next Wednesday to make final arrangements for the world's championship series. The schedules for other post-season interleague games also will be arranged.

Cut Series to Five Games.

New York, Sept. 27.—A post-season series of games between the Boston Americans and the New York Nationals will be played directly after the close of the season, Oct. 7, it was officially announced today. The first two games will be played here on Oct. 8 and 9, the next two in Boston on Oct. 11 and 12. The date and place of the fifth game, if one is necessary, will be decided later.

THEY'RE HANGING HIGH THIS YEAR.

NOTES OF THE CUBS.

Philadelphia again today and tomorrow.

Members of Constellation lodge, A. F. and A. M., to which Treasurer Williams of the Cubs belongs, will be guests at today's game with the Phillies.

Luderus got a near hit his last time up in the seventh. He whanged a fly far out over left center, but Magee pranced back at top speed and nailed it.

There is one thing of which the Pirates cannot rob the Cubs this year, and that is their world's record of 116 victories in a season. If Pittsburg wins all nine of its remaining battles it can only reach 115 for the year, leaving our 1906 record untouched.

Archer crashed against the grand stand chasing Doolin's fly in the eighth, but escaped injury somehow. It was just after the Pittsburg score had been posted, showing New York's victory in the second game, and Jimmy was not going to have the loss of the pennant charged to his missing that play.

Doolan almost threw Tinker out in the eighth after Joe's hit had smashed through Grant in Mike's right afterward. with the ball in Corridon's hands and Tinker sneaked for second, and while throw was muffed by Doolin, letting Joe keep going to third base in safety.

Umpire Brennan made his first appearance in Chicago as an arbitrator and worked on the bases, making a good impression. There was only one test, and that a slight one, any kind of a one had plenty of close ones, but was not at all feazed by Evers' catch and slap trick which caught Knabe straying, and which has fooled many umps by surprising them.

CUBS ARE CHAMPS BY THREAD BY GIANTS' WIN OVER PIRATES.

Pittsburg Loses Chance to Clinch 1909 Flag Through Failure to Land Second Game with New York.

Pittsburg, Pa., Sept. 27.—Pittsburg lost an opportunity to clinch the National league pennant when Leifield weakened in the ninth inning of the second game with New York, the visitors scoring five runs and winning by a score of 8 to 7. The locals won the first contest by a score of 6 to 1. Pittsburg needs only one more victory to win the National league flag.

Opportune hits off Crandall in the initial game won for Pittsburg. Adams was strong at all times and allowed only three hits, these being in the seventh inning. When New York secured its only run.

Errors by Abstein gave the visitors two runs early in the second game, but heavy hits by Pittsburg players soon placed their team in front, the score at the beginning of the ninth inning being 7 to 5 in favor of the locals.

At this period Leifield weakened and Meyers, the first man up, singled. Devore, running for him, stole second. Snodgrass, batting for Wiltse, singled, scoring Devore. Doyle secured a hit to left and went to second. Snodgrass scored when McCormick singled to center. Murray clinched the victory by sending the ball high over the left field fence, bringing in Doyle and McCormick. Scores:

Pittsburg.	R	H	P	A	E
Byrne, 3b	1	0	2	0	0
Leach, cf	1	1	1	0	0
Clarke, lf	1	2	3	0	0
Wagner, ss	1	2	1	3	0
Miller, 2b	1	2	2	4	0
Abstein, 1b	0	0	11	0	0
Wilson, rf	0	0	2	0	0
Gibson, c	0	0	8	1	0
Adams, p	0	1	0	3	0
Totals	6	9	27	14	0

New York.	R	H	P	A	E
Doyle, 2b	1	1	1	4	0
McCormick, cf	0	2	3	0	0
Murray, rf	0	1	2	0	1
Devlin, 3b	0	0	0	2	0
Bridwell, ss	0	0	2	5	0
Merkle, 1b	0	0	8	1	0
Schlei, c	0	0	8	1	0
Crandall, p	0	0	1	4	0
Totals	1	3	24	16	2

Pittsburg	0	0	0	0	0	0	0	0	0—0
New York	0	0	0	0	2	0	2	0	*—4

Two base hits—Wagner, Miller. Three base hit—Adams. Sacrifice hits—Wagner, Abstein, Adams. Sacrifice fly—Devlin. Double plays—Abstein-Wagner-Abstein; Doyle-Merkle. Bases on balls—Off Adams, 1; off Crandall, 2. Hit by pitcher—Abstein. Struck out—By Adams, 6; by Crandall, 2. Time—1:50. Umpires—Emslie and Johnstone.

SECOND GAME.

Pittsburg.	R	H	P	A	E
Byrne, 3b	0	0	1	1	0
Leach, cf	1	1	4	0	0
Clarke, lf	0	1	1	0	0
Wagner, ss	1	2	3	8	0
Miller, 2b	0	0	2	2	0
Abstein, 1b	2	4	12	0	2
Wilson, rf	2	2	2	0	0
Gibson, c	0	0	7	2	0
Leifield, p	0	0	0	3	0
Totals	6	10	32	16	2

New York.	R	H	P	A	E
Doyle, 2b	1	2	2	2	0
Seymour, cf	0	0	3	0	0
McCorm'k, lf	2	2	2	0	0
Murray, rf	1	1	2	0	0
Devlin, 3b	0	1	2	0	0
Bridwell, ss	0	0	0	0	0
Fletcher, ss	0	1	2	3	0
Merkle, 1b	1	2	7	0	1
Meyers, c	1	1	6	1	0
*Devore	1	0	0	0	0
Schlei, c	0	0	2	0	1
Wiltse, p	0	0	0	2	0
†Snodgrass	1	1	0	0	0
Clawitter, p	0	0	0	0	0
Totals	8	11	27	12	2

*Ran for Meyers in ninth. †Batted for Wiltse in ninth.

Pittsburg	0	1	0	2	0	1	1	0	0—5
New York	0	2	0	0	0	0	0	1	0—3

Two base hits—Clarke, Merkle, Abstein, McCormick. Three base hits—Abstein, Wagner, Wilson. Home run—Murray. Sacrifice hits—Wiltse, Leifield, Wagner. Sacrifice fly—Gibson. Stolen bases—Clarke, Wilson, Gibson, Devore, Doyle. Double plays—Wagner-Abstein; Fletcher-Schlei. Bases on balls—Off Leifield, 3; off Wiltse, 2; off Clawitter, 1. Struck out—By Leifield, 2; by Wiltse, 5; by Clawitter, 1. Time—1:50. Umpires—Johnstone and Emslie.

YANKEES TWIST TIGERS' TAIL

New York Grabs Off Rainy Weather Contest by 4 to 1.

HITS SCARCE, BUT TIMELY.

Highlanders Clout Three Times, but Each Bingle Counts in Result.

New York, Sept. 27.—On account of a slight rainfall only one game was played between New York and Detroit, and this the locals won, 4 to 1. The visitors' only run came in the first inning on a base on balls to Bush, Cobb's single, and Crawford's sacrifice fly.

New York won the game in the second inning. Engle singled and Knight was hit by a pitched ball. Austin forced Knight and stole second, scoring with Engle on Blair's scratch hit along the third base line.

In the third inning New York got two more runs on Hemphill's single, which was the last hit off Willet; Moriarity's fumble, Chase's steal, a wild pitch, and Engle's out. Score:

Detroit.	R	H	P	A	E
D. Jones, lf	0	0	1	0	0
Bush, ss	1	0	2	2	0
Cobb, rf	0	0	2	0	0
Crawford, cf	0	1	5	0	0
Mor'rity, 3b	0	2	0	4	1
Delehanty, 1b	0	0	10	0	0
T. Jones, 1b	0	0	10	0	0
Stanage, c	0	0	8	1	0
Schmidt, c	0	0	0	0	0
Willet, p	0	0	0	2	0
Totals	1	5	24	11	3

New York.	R	H	P	A	E
Engle, rf	1	1	1	0	0
Knight, lf	1	1	1	0	0
Austin, cf	0	0	2	0	0
Blair, c	0	0	4	0	0
Gardner, 2b	0	0	3	5	0
Austin, 3b	1	0	0	4	0
Altizer, c	0	1	8	5	0
Warhop, p	0	0	0	4	0
Totals	4	3	27	18	0

Detroit	1	0	0	0	0	0	0	0	0—1
New York	2	2	0	0	0	0	0	1	*—4

Sacrifice fly—Crawford. Stolen bases—Chase, Austin. Struck out—By Willet, 1; by Warhop, 1. Bases on balls—Off Willet, 1; off Warhop, 3. Hit by pitcher—By Willet, 1 [Knight]; by Warhop, 1 [Delehanty]. Wild pitch—Willet. Time of game, 1:35. Umpires—Evans and Perrine.

CINCINNATI TAKES TWO.

Cincinnati, O., Sept. 27.—Brooklyn lost both games of the double header with Cincinnati. In the first game the visitors secured an early lead, but finally were overtaken. A triple steal worked by Burch, Wheat, and Jordan was the feature, Burch getting home on the play. Cantwell was invincible after the first inning of the second game, while Bell was hit hard. Darkness stopped the contest in the eighth inning. Scores:

Cincinnati.	R	H	P	A	E
Bescher, lf	1	1	1	0	0
Oakes, cf	0	0	1	0	0
Paskert, cf	0	1	0	0	0
Hobiltzell, 1b	0	1	10	0	0
Mitchell, rf	0	1	0	0	0
Charles, 2b	0	2	3	1	0
Lobert, 3b	0	1	1	1	1
T. Downey, ss	2	0	2	2	1
Clark, c	1	1	10	2	0
Ewing, p	0	0	0	4	0
Totals	4	10	27	8	2

Brooklyn.	R	H	P	A	E
Burch, cf	0	1	2	0	0
Wheat, lf	1	1	1	0	0
Jordan, 1b	0	1	12	2	0
J.Downey, rf	0	0	1	0	0
Dummel, 2b	0	0	2	0	0
Lennox, 3b	0	0	2	2	0
Meyers, ss	1	1	1	4	1
Marshall, c	0	0	4	5	1
Dent, p	0	0	0	0	0
Totals	3	9	24	17	3

Cincinnati	0	0	0	0	0	2	1	0	*—3
Brooklyn	1	0	1	1	0	0	1	0	0—4

Two base hits—T. Downey, Wheat. Three base hit—Wheat. Sacrifice hits—Clark, Marshall. Sacrifice fly—Bescher. Stolen bases—Burch, Wheat, Jordan. Double play—Meyers-Lennox. Bases on balls—Off Ewing, 1; off Dent, 2. Struck out—By Ewing, 2; by Dent, 2. Time—1:50. Umpires—Rigler and Klem.

SECOND GAME.

Cincinnati.	R	H	P	A	E
Bescher, lf	0	0	2	0	0
Paskert, cf	0	2	5	0	0
Hobiltzell, 1b	0	0	9	0	0
Mitchell, rf	0	0	0	0	0
Charles, 2b	0	1	0	1	1
Lobert, 3b	0	1	1	1	1
T. Downey, ss	1	1	0	1	0
Clark, c	1	1	5	1	0
Cantwell, p	0	2	0	2	0
Totals	2	8	24	6	2

Brooklyn.	R	H	P	A	E
Burch, cf	0	1	2	0	0
Wheat, lf	0	1	0	0	0
Jordan, 1b	0	1	8	0	0
J.Downey, rf	0	1	2	0	0
Dummel, 2b	0	2	1	2	0
Lennox, 3b	1	2	1	2	0
Meyers, ss	0	0	1	2	0
Bergen, c	0	0	5	2	0
Bell, p	0	0	0	0	0
Totals	1	8	21	8	1

Cincinnati	0	1	0	2	0	0	1	0	0—4
Brooklyn	1	0	0	0	0	0	0	0	0—1

Two base hits—Burch, Clark, Cantwell. Three base hit—T. Downey. Home run—Lobert. Sacrifice hit—Jordan. Stolen bases—J. Downey, Dummell. Bases on balls—Off Cantwell, 3; off Bell, 2. Struck out—By Cantwell, 4; by Bell, 2. Wild pitch—Cantwell. Passed ball—Clark. Time—1:30. Umpires—Klem and Rigler.

Cole's Single Counts.

Scott walked and Messenger forced him in the next inning. Mess stole second, and after Altizer had been wounded by a pitched ball took part in a double steal with Dare Devil. Cole brought them both in with a single to center.

Doc Reisling took Forman's place in the third and the Sox increased their total to seven. One out, Yohe's wild throw allowed Tannehill. Payne and Scott singled and the bases were choked. Messenger filed to Milan and Lee Ford scored. Altizer stung safely to right. Payne coming in. Scott was nipped at third by Browne's nice throw. The Senators collected one run in their half on a pass to Reisling and singles by Milan and Gessler. Double plays stopped them in the fourth and fifth. The one in the last named inning was sparkling, with Lee Tannehill doing the sparkling. With Reisling on second and Browne on first, Yohe hit a vicious liner toward left. Tannie jumped up and speared it in his glove, juggled it a while and then grabbed it with his other hand in time to throw to Purtell before Reisling could get back. Altizer's infield single, his theft of second and Dougherty's double to right gave Chicago its eighth tally in the sixth. Payne bunted safely and Scott walked, with two out in the seventh, but the Sox were tired of scoring.

Senators Weary by Efforts.

The Senators appeared to be weary of trying to score. In the last three rounds three of them got on, one on a muff by Cole, another on Parent's fumble and another on a pass. As these things happened in different chapters, they didn't serve any purpose, except to delay the finish. Score:

CHICAGO.

	AB	R	BH	TB	BB	SH	SB	PO	A	E
Messenger, rf	3	2	0	0	1	1	3	0	0	0
Altizer, 3b	3	2	2	2	0	1	2	2	9	1
Cole, cf	4	0	1	1	0	0	1	2	1	0
Dougherty, lf	5	1	1	1	0	0	0	1	1	0
Purtell, 2b	5	0	2	2	0	0	0	3	5	0
Parent, ss	5	0	2	2	0	0	0	4	5	0
Tannehill, 3b	4	1	2	2	0	0	0	4	2	0
Payne, c	4	1	2	2	0	0	0	2	1	0
Scott, p	2	0	1	2	0	0	0	0	2	0
Totals	35	8	11	12	1	2	6	18	26	1

WASHINGTON.

	AB	R	BH	TB	BB	SH	SB	PO	A	E
Browne, rf	4	0	1	1	0	0	0	1	0	0
Milan, cf	4	0	0	1	0	0	0	2	1	0
Yohe, 3b	3	0	0	0	0	0	0	0	2	1
Gessler, 1b	3	0	2	2	1	0	0	2	3	1
Leifveli, lf	4	0	0	0	0	0	0	1	2	0
Schaefer, 2b	4	0	1	1	0	0	0	2	2	0
McBride, as	4	0	1	2	0	0	0	2	4	0
Slattery, c	4	0	0	0	0	0	0	4	1	0
Forman, p	4	0	0	0	0	0	0	0	4	0
Reisling, p	1	1	0	0	0	0	0	1	3	1
Totals	31	1	5	7	1	0	0	15	22	3

Chicago	0	0	0	0	0	0	0	0	0—0
Washington	0	0	0	0	1	0	0	0	*—1

Two base hits—Schaefer, Dougherty. Struck out—By Scott, 4; by Yohe, Leifveli, Schaefer, Reisling; by Reisling, 3 [Scott, Cole, Dougherty]. Bases on balls—Off Forman, 3; off Scott, 4; off Reisling, 1. Double plays—Altizer-Parent; Purtell-Parent-Altizer; Payne-Parent. Hits—Off Forman, 3 in 2 innings. Hit by pitcher—Altizer. Time—1:30. Umpires—Egan and O'Loughlin.

MACKMEN JOLTED BY EX-NAPS.

Lose Opportunity to Gain on Tigers by Losing Hard Fought Game to Cleveland, 5 to 4.

Philadelphia, Pa., Sept. 27.—Cleveland defeated Philadelphia, 5 to 4. The last six innings were played in a drizzling rain, which made the ball hard to control. Philadelphia had several chances to send runners across the plate, but three double plays, in each of which Lajoie figured, cut off its advance. In the ninth inning, with Cleveland ahead, Manager Mack sent in substitute batsmen. The first, Hartsel, drew four balls and Ganley had two balls and no strikes called when Winchell was sent in to pitch in place of Otis. A run and hit play was attempted, but Ganley popped to Lajoie, who doubled up Hartsel at first, and Heitmueller closed the inning by striking out. Score:

Philadel.	R	H	P	A	E
Heitm'ler, lf	1	2	2	0	0
Oldring, rf	0	1	2	0	0
Collins, 2b	1	1	2	0	0
Baker, 3b	2	1	0	2	1
Davis, 1b	0	1	9	2	0
Murphy, rf	0	1	0	0	0
McInnes, ss	0	0	1	1	1
Lapp, c	0	0	1	1	1
Coombs, p	0	0	0	1	0
Krause, p	0	0	0	0	0
Totals	4	7	27	13	3

Cleveland.	R	H	P	A	E
Goode, rf	0	1	1	0	0
Stovall, 1b	0	1	11	1	0
Hinchm'n, lf	1	1	1	0	0
Lajoie, 2b	2	2	1	4	0
Bir'ham, cf	0	1	2	0	0
Easterly, c	1	2	5	1	0
Bradley, 3b	2	1	2	2	0
Stark, ss	1	3	2	3	0
Upp, p	0	0	0	2	0
Otis, p	0	0	0	0	0
Winchell, p	0	0	0	0	0
Totals	5	13	27	13	2

Philadelphia	2	0	0	0	0	2	0	0	0—4
Cleveland	0	0	0	2	0	0	0	0	3—5

Hits—Off Upp, 2 in 1 inning; off Otis, 5 in 7 innings; off Coombs, 6 in 4 innings. Two base hits—Goode, Hinchman, Baker. Three base hits—Murphy. Home run—Easterly. Sacrifice hits—Clarke, Oldring, Lapp. Sacrifice fly—Davis. Double plays—Bradley-Lajoie-Stovall; Stark-Lajoie-Stovall; Lajoie-Stovall; Collins-Lapp. Stolen bases—Coombs, 3; by Krause, 1. Struck out—By Winchell, 1; by Upp, 1; by Otis, 2; by Upp, 1; off Otis, 8; off Coombs, 2; off Krause, 3. Bases on balls—Off Coombs, 2; off Otis, 1. Wild pitch—Coombs. Time—1:44. Umpires—Sheridan and Kerin.

MAJOR LEAGUE PENNANT DOPE.

Following are all the games it is possible for the leading three teams in the National and American leagues to play during the remainder of this season:

NATIONAL LEAGUE.

	Pittsburg	Chicago	New York	Cincinnati	Philadelphia	Brooklyn	St. Louis	Boston	Total
Pittsburg	—	3	4	3	0	0	0	0	0—10
Chicago	3	—	0	3	0	3	0	0	0—10
New York	3	4	0	—	4	3	0	0	0—11

If Pittsburg loses nine games and Chicago wins ten the final standing will be:

	Games.	Won.	Lost.	Pct.
Chicago	152	107	45	.699
Pittsburg	152	106	46	.697

AMERICAN LEAGUE.

	Detroit	Philadelphia	Boston	Chicago	New York	St. Louis	Cleveland	Washington	Total
Detroit	—	4	3	1	0	1	0	3	0—7
Philadelphia	0	—	0	5	0	1	0	2	0—8
Boston	4	0	—	0	2	0	2	0	0—8

If Detroit wins five of its seven games Philadelphia can tie for the pennant by winning eight.

baseball's supremacy in the line of clean, wholesome sport, the Cub magnate planned to give his guests a double header "without money and without price" and wired the other clubs for consent to do so.

The Rev. Mr. Mills' acquaintance with Mr. Murphy dates back to the occasion when the former delivered a sermon to his Rockford flock in favor of Sunday baseball as a force making for good among the masses and the latter, discovering a report of the sermon, mailed the Rev. Mr. Mills the assurances of his distinguished admiration and an invitation to attend all Cub games on week days, or Sundays either, together with an annual "open sesame."

NAVIN NOT TO MAKE COMPLAINT

President of Tigers Says Highlanders Couldn't Steal Battery Signals, as None Were Given.

Detroit, Mich., Sept. 27.—[Special.]—President Navin of the Detroit baseball club, takes no stock in the story that the Tigers' battery signs were tipped off to the Highlanders. "They no doubt tried, but they could not steal our signals anyway," he explained, "for the catchers have not been giving signals down-east. I don't propose to make any complaint to the league, for none will be necessary. Mr. Johnson will investigate the matter for himself, charges having been preferred by the Washington owners."

It Looks Easy

to blend Havana and domestic tobacco. But it took over 40 years to learn how to keep the mellow Havana taste, and still do away with its nerve-wrecking effects. The result is in the mellow flavor of a

Robert Burns Mild **10c Cigar**

CUBS ASK FOR DOUBLE HEADER.

Wish to Play Before Rockford Minister Who Preached Sermon for Sunday Baseball.

Permission has been asked of the National league to advance Thursday's scheduled game with the Phillies here and play it off as the second game of a double header tomorrow afternoon. As the change cannot have any effect on the championship race, no club is likely to refuse its consent.

President Murphy learned yesterday from the Rev. Thornton Anthony Mills of Rockford, Ill., who was at the game, that the ministers' conference now in session in Chicago, had set aside tomorrow afternoon for sightseeing, and immediately extended the courtesies of the Cub plant to them through the Rev. Mr. Mills. In order to insure the greatest possible demonstration of

SOX AT TOP SPEED CRUSH SENATORS

Game Ending in Defeat of Much Beaten Washington Over in Hour and Half.

SCORING MACHINE BUSY.

Sullivans Rush Around Bases and Count Eight Runs While "Misfits" Get One.

**

Purdue Better Than in Past, Says Eckersall. Racing on Coast Sure.

VISION OF VICTORY SPURS PURDUE ON

Coach Speik and Players Realize They Have Chance to Beat Maroons.

ECKERSALL AT PRACTICE.

Gruelling Work, Plays of Team, and Men on Squad Described by "Tribune" Critic.

BY WALTER H. ECKERSALL.

Lafayette, Ind., Sept. 27.—[Special.]—With the best prospects of beating Chicago since 1905, Coach Speik of the Purdue football team, which meets the Maroons on Marshall field next Saturday, put his charges through a gruelling practice on Stewart field this afternoon.

The players reported at 3 o'clock, and it was not until 6:30 that Speik sent them around the field on the last lap of the strenuous day's workout. The former Maroon, realizing he has a chance to turn out a team that is liable to win from the aggregation representing his alma mater, is exerting every energy he possesses to whip a team into shape that will bring honor and glory to the institution located on the banks of the Wabash.

Speik a Thorough Tutor.

Not one phase of practice work was overlooked by Speik so thorough is he in preparing this year's eleven. Failing on the ball, tackling the dummies, charging the machines, kicking and catching punts, throwing and catching forward passes, and every other form of elementary practice known to football came in for its share of attention.

Following this workout three teams were formed and sent up and down the field for more than an hour learning the varied assortment of plays which will be used in the Chicago game. The players, too, realize they have a chance to down the Midway eleven, and to accomplish this feat they got in today's practice with a vim and determination which augurs well for their success. The formations with the onside kick and the forward pass—and there were a lot of them—were snapped off in good style considering the short time the players have been together, and when the team leaves here for Chicago on Friday afternoon the various complicated formations will be reeled off with clocklike precision.

Players Know New Football.

The Purdue team of 1909 will not be an aggregation similar to the ones that represented this institution in 1906 and 1907. In these years the Boilermakers did not know new football and did not know how to stop the simplest formations made possible by the new rules. Consequently Purdue teams in those years were smothered under an avalanche of forward passes and onside kicks which completely bewildered them and allowed Chicago to run up surprisingly big scores. In those contests the old shoestring trick was worked innumerable times when a high school eleven would have been in disgrace if a similar thing were perpetrated on it.

This year's Purdue team knows new football, and it follows what to expect when it gives battle to Chicago on Saturday. The Maroons will not be combating with the teams of 1906 or 1907. If today's practice is to be taken as a criterion, Capt. Page and his cohorts will meet an eleven that is determined to win and which will fight as no other Purdue team has since 1905.

Big Handicap Removed.

The coach and players know they go to Chicago the fall without being handicapped by having to watch some one player on the Maroon team who possesses remarkable ability in one department of the game. This the old players on this year's eleven assert has been the cause of Purdue's humiliation in the past, because they claim that when they were watching continually some player on the Chicago team they could see little else to slip away for scores. Coach Speik and the players do not fear a single Maroon this year and are out to avenge the defeats of the last ten years. Whether they will be successful remains to be seen, but they already are worked up to that fighting pitch where they will give a worthy account of themselves.

In Capt. Eggeman Purdue has a great player and leader. Not only does he play the game all the time himself but he is instilling continually that fighting spirit into his teammates which is so essential to success in these modern days of football. Eggeman seems to be a natural leader, one who possesses the faculty of getting everything out of his men with little effort. The players like him and work for him, which is one of the reasons the team is coming along so quickly.

Eggeman Tackle of Ability.

Eggeman will play left tackle this year, and he possesses all the requirements for the position. He is fast and active for a big man, charges low and hard, and he is a tough player to box when he is playing on the defense. He is good at carrying the ball on tackle around plays, and once he gets going he is hard to stop. The other tackle position will be pulled by Mitchell, a senior, who is a hard, determined player but who lacks the experience of the position to play it well. He plays in a mechanical sort of fashion and lacks resourcefulness in his makeup. Speik is aware of this, but is doing his utmost to have this player as well versed by Saturday as possible.

The guard positions will be taken care of most likely by Speck and Fauber. Both are fairly heavy and have average knowledge of how the positions should be played. Speik has taught them to be aggressive and to break through when playing on the offense on forward passes in the hope of aiding in the interference in event the pass is successfully executed. Both go down under punts in good shape and are hard, low players on the defensive.

Veteran to Play Center.

McFarland, a veteran of two years' experience, will play center. He has played against Chicago twice and asserts he knows just what to expect from Stagg's aggregation. He is an accurate passer and strong defensive player. Geupel will pilot the Boilermakers on Saturday and his selection of plays in today's scrimmage was good. He ran his team with pretty good judgment, but did not show any tendencies to help the man with the ball. His forward passing can be improved upon, also his onside kicking.

Geupel is a senior and has not had the experience of varsity competition, but Speik thinks mighty well of his new recruit, and expects him to improve as the season wears on. His lack of experience asserted itself in today's scrimmage numerous times, especially on forward passes, when he did not fake enough to make the play look as if he was going to run instead of throw the ball. There were other faults noticeable in his play, which he may overcome before the Maroons are met.

Trees and Geupel Fast Ends.

The ends will be taken care of by Trees and Geupel, both of whom are hard, aggressive players, besides being fast and expert handlers of the forward pass. On defense they are used as smashers and today they generally managed to turn the runner out for a clear shot by the defensive halves. They tackle well, and especially Trees, who throws himself at a runner and generally gets him. Geupel does the punting and goal kicking. His punts average from forty to fifty yards and he gets good heighth to them, thereby allowing his ends plenty of time to cover them.

Hanna and either Urwitz or McGrath will play the half back positions. The former is sure of starting in Saturday's contest, while Speik is undecided as to whom he will start at the other position. He asserts he will not know until the team leaves for Chicago, for right now there is not much to choose between them. Hanna is a fast little player and only weighs 124 pounds, but he was one of the gamest, grittiest players on the team. He picks his holes well and is a valuable man in the interference. Urwitz and McGrath try hard enough, but neither seems to possess the real instincts of a good half back. With the drilling which they are bound to receive this week, both should be able to play good football against Chicago.

Full Back Is Uncertain.

The full back position is another uncertainty. Kassebaum and Smith are fighting hard for the honor of starting Saturday's battle, but if today's contest between the two picked teams was to decide the issue, Smith would win the position. Kassebaum does not drive hard enough to make a good full back, and he is poor at picking holes and weak in the interference. On the other hand, Smith hits the line hard with plenty of drive and fights for every inch. He is a better man in the interference and is a strong defensive player.

Coach Speik has plenty of material in case any of his players are disabled. He has three full teams from which to pick the players who will go to Chicago. Eisensmith, Franks, Delner, Baker, Hanland, Miller, Collins, are the most promising who will not be in the first lineup.

The Purdue team will leave for Chicago on Friday and will stop at the Chicago Beach hotel. A pass has been secured and at least 500 rooters will be on hand to cheer the team.

Athletics here have taken on a different aspect with the completion of the new gymnasium which was opened this fall and erected at a cost of $75,000. It is equipped with all modern athletic equipment and contains a running track, thirteen and one-half laps to the mile, also a forty yard dash straightaway. A swimming pool sixty by thirty is installed in the basement, and altogether the building ranks with anything similar in the west.

Stewart field is to be enlarged so that it will contain three gridirons, fifteen tennis courts, and a quarter mile straightaway. Besides one or more baseball diamonds. If Purdue is not successful in winning the western championship its secondary aim is to win premier honors in Indiana. To accomplish this the Boilermakers must defeat Indiana, their nearest rival. A victory over the Hoosiers makes the season a success here, and if Coach Speik is not successful in winning from Chicago, his next ambition will be to defeat Indiana, which is coached by Jimmy Sheldon, Speik's old teammate at Chicago.

(Tomorrow's article in the Football Special series will deal with the Wabash college eleven. Wabash is coached by Jesse Harper, who was understudy to Eckersall in the quarter back position on the Maroon eleven of 1905.)

Three Promising Candidates for Maroon Football Eleven.

[From photographs taken for THE TRIBUNE.]

KASSULCHER, END. SMITH, CENTER. SAUER, HALFBACK.

MINOR LEAGUE STANDINGS.

AMERICAN ASSN. POST FINAL.

	W.	L.	Pct.
Louisville	93	75	.554
Milwaukee	90	77	.539
Minneapolis	88	79	.526
Indianapolis	83	85	.494
St. Paul	80	83	.491
Toledo	80	89	.482
Columbus	80	87	.479
Kansas City	71	93	.433

WESTERN LEAGUE.

	W.	L.	Pct.
Sioux City	94	68	.619
Des Moines	91	59	.607
Omaha	82	68	.547
Topeka	74	70	.514
Wichita	70	81	.463
Denver	69	80	.463
Lincoln	61	88	.409
Pueblo	57	92	.383

Yesterday's Results.

AMERICAN ASSOCIATION.

Toledo, 5; Minneapolis, 4 [first game].
Minneapolis, 5; Toledo, 3 [five innings].
Other games played off Sunday.

WESTERN LEAGUE.

Des Moines, 12; Lincoln, 6.
Topeka, 1; Denver, 6.
Wichita, 11; Pueblo, 1.
Sioux City, 12; Omaha, 1.

EASTERN LEAGUE.

Baltimore, 10; Toronto, 9 [first game].
Toronto, 4; Baltimore, 3 [second game].
Providence-Rochester—Wet grounds.

EDMUNDS JOINS YOST'S SQUAD.

Big Full Back Arrives and Is Given Set of Signals—Redden to Help "Hurry Up."

Ann Arbor, Mich., Sept. 27.—[Special.]—"Bill" Edmunds, weighing 190 pounds and apparently in the best of condition, arrived in camp today and announced that he was ready for hard work. Yost did not set him at work today, allowing the big full back to follow the team in citizen's clothes. However, he was given a set of signals with which the varsity is laboring and tomorrow he will be asked to replace George Lawton at full back, at least in part of the practice.

That Michigan is going to make use of every possible effort to turn out a winning eleven this fall was shown by the fact that "Cap" Redden, for four years end on the Michigan eleven and captain in 1908, had been secured to assist Yost in coaching the eleven. He will reach Ann Arbor shortly after Oct. 1 and remain until the close of the season.

This probably marks the beginning of graduate coaching to help Yost, although Redden and Neil Snow were in Ann Arbor part of the time last season helping to drill the ends and back field candidates.

CHEERFUL AGAIN AT EVANSTON.

Appearance of Two Big Candidates for Purple Team Dispels Gloom at Northwestern.

The gloom which has surrounded the Northwestern football squad and coaches has been dispelled through the appearance of two new candidates on the field. Jacobson, left guard last year, did more than simply appear to lighten the shadows.

He gave the probable explanation of the poor showing of the team in scrimmage work on Saturday by saying it will take more than a week for him to play the game the way "Big Bill" Horr teaches it, and the coaches have decided that the team had not become sufficiently acquainted with the Syracuse style to use it effectively. The improved showing made last night in the scrimmage work gave support to this theory.

The other candidate is McCormack, who is a sophomore in the dental school. He is after an end position and bids fair to give the other candidates a hard run.

GREAT VAULT BY A. C. GILBERT.

Yale Man Clears Bar at 13 Feet 2 Inches—Mark a World's Record, but Will Not Stand.

New Haven, Conn., Sept. 27.—[Special.]—In giving an exhibition pole vault at Westville's old home day celebration, A. C. Gilbert, the Yale athlete, who won the pole vault at the Olympic games, cleared the bar at 13 feet 2 inches, some six inches better than the world's record. More than a dozen officials measured the distance accurately, but Gilbert had not selected his apparatus carefully, and will not claim the record.

Indictments for Bookmakers.

New York, Sept. 27.—That indictments have been found by the Kings county grand jury against nineteen alleged bookmakers at the Sheepshead bay track was announced today, when the men were arraigned in Brooklyn for examination. They were arrested Sept. 17, and are charged with violation of the penal code. Hearing of their cases was put over until next Friday.

YOUNG IS PLACED AT QUARTER

Stagg Temporarily Eliminates Rogers from Position.

MAROON COACH PESSIMISTIC.

Famous Smile Disappears When Charges Show Poorly in Practice.

Coach Stagg unmasked another surprise on his charges yesterday when he temporarily eliminated "Bunny" Rogers from the race for quarter back. This was his answer to many who have taken it as a foregone conclusion that Rogers would be seen at the guiding position in the Purdue game Saturday and that Capt. Page was picked as Kaskalker's mate at end.

This change in the lineup was made not only in the signal work, but also in the scrimmage. At signals Rogers was stationed at end, while in the game that followed he was placed at half back, instead of the Rogers team it was the Youngs against the Pages.

One thing is thought certain, and that is that "Bunny" will start the game. He has shown an unlimited amount of cleverness. One of his great assets is that he has perfected the famous Steffen "step" in open field running. The way he fooled his opponents on the team with the famous dodge has been the sensation of the scrimmages. If he does not go in at quarter he will play end or half.

The shift was taken as the first of a series of narrowing down processes which will make it possible to figure out something resembling a lineup against Speik's Boilermakers within the next few days. From now until next Friday Stagg probably will institute quite as surprising shakeups as that of yesterday.

Three new plays were given out. They are real 1909 models, Midway make, and are said to be by far the most deceptive ever used on Marshall field. They are so good that many think Capt. Page will prefer to use them later in the season, unless they should be absolutely needed against Speik's men.

Rademacher at guard or tackle has struck the fancy of Stagg more than any of the candidates. He has proven a remarkably speedy man for a 220 pounder. He follows the ball as closely as a half back and never fails to get into plays. Smith at center is proving a Tartar for Badenoch, the center from last year. He is strong on defense, but not as reliable on passing as the veteran.

"FRATS" DISRUPT AN ELEVEN.

Football Team of Mercer University Is Broken Up When "Independents" Are Removed by Coach.

Macon, Ga., Sept. 27.—The football team of Mercer university is disrupted, college athletics in general at the institution are torn asunder, the student body is sharply divided, and the faculty is playing hands off, as the result of a fraternity war, which reached an acute stage today when four "non-frats" on the team surrendered their uniforms to Coach Blake. The crisis was reached when Coach Blake took two "non-frats" off the team.

RELAY MACHINES COME AND GO.

Cars Bearing Message from Philadelphia to Exposition at Seattle Pass Through City.

Chicago motor enthusiasts had a fleeting glimpse yesterday of the Philadelphia to Seattle automobile racers, traveling in relays of 100 miles each with a message from President Taft to President Chilberg of the Alaskan-Yukon exposition. Two of the relays—between South Bend and Chicago and Chicago and Dixon—were furnished by local tradesmen.

The contest started a week ago last Saturday and was hailed by an accident resulting in the death of the courier bearing the message from Philadelphia, and was again set in motion last Saturday. Fast time was the order, with each relay smashing its running schedule into smithereens.

C. C. Craig, local representative of the Haynes, furnished in the thriller on the relay from South Bend to Chicago. The Haynes delegation left South Bend at 9:47 yesterday morning, and a wild trip ensued with the speed creation averaging fifty miles an hour over the whole route into Chicago. The car arrived at 12:08.

Webb Jay, in a Premier, took the message at 1:12 and whisked out of town with Dixon, Ill., as his destination. A Jewell car will take up the going on the next control.

"CHUG, CHUG" RACE ABANDONED

Dangerous Condition of Brighton Beach Track, Caused by Rain, Stops Six Day Motorcycle Event.

New York, Sept. 27.—After having raced but twelve hours out of a scheduled six day event, the motorcycle race on the Brighton Beach track was called off by the management shortly after 2 o'clock this afternoon because of the dangerous condition of the track. Following the rain the track had become slippery and after several minor accidents it was decided best not to risk life and limb for the sake of speed. At the close of the race four of the original five teams were competing, with the New York and Harlem riders in the lead they had maintained from the start. The New York team had covered 590 miles.

PLAN AN ICE HOCKEY CIRCUIT

Organizers Meet Here and Discuss the Formation.

WORKING ON LOCAL RINK.

Manager Prior Hopes to Have Structure Completed in Two Months.

Plans for the formation of a national ice hockey circuit were discussed at a meeting held in this city last night at which there were present William T. Richardson of the Boston arena; A. S. McSwigan of Duquesne garden, Pittsburg; Thomas Prior of the new Chicago rink, and Allen I. Blanchard, president of the Western Skating association.

It is the purpose of the promoters to organize on lines similar to those of the major baseball leagues and play a series of intercity matches this winter. In addition to the cities represented at the meeting St. Louis, Brooklyn, and Toronto are on the list, with Buffalo, Milwaukee, and Cleveland as possibilities.

Work on the new Chicago ring is progressing satisfactorily and the maons will start on the brick work early this week. Manager Prior expects to open close to Thanksgiving day. The Pittsburg rink will open on Nov. 19.

The promoters of the proposed circuit intend to go after the best professional talent obtainable and will have some kind of an agreement with the Canadian associations to prevent the jumping of contracts which prevailed in the old international circuit.

VIDA LLEWELLYN IS VICTOR.

Western Champion Defeats Mrs. Brochon in Final for Title at La Grange Golf Club.

Miss Vida Llewellyn, the western champion, added another title to her list yesterday by defeating Mrs. L. N. Brochon in the final for the La Grange championship, 1 up in 19 holes. Mrs. Brochon, who has grandchildren, gave her younger opponent the hardest kind of match, but on the extra hole, 205 yards, the champion's excellent long game enabled her to win, 7 to 8. The consolation final was won by Mrs. Frank J. Grulee, Mrs. M. Dial taking second place.

Local women golfers who will compete at Philadelphia next week in the women's national championship, will hold their final practice today at the Evanston club. It is uncertain if the west will be able to gather a representative team to meet the teams of the east and Canada, but at least six Chicago players are expected to compete for the national title, Miss Llewellyn being among the number.

Other events scheduled for today are as follows: Calumet—Women's play against bogey. Windsor—Bogey handicap for women. Onwentsia—Women's medal play handicap.

Falls Down on Reputation.

Memphis, Tenn., Sept. 27.—[Special.]—Leonard Lauder failed to live up to the reputation preceding him from his California home in an eight round bout with Morris Bloom of St. Joe, Mo., at the Phoenix club, the fight going the limit to a draw. Jack Robinson made Sammy Phillips quit in two rounds.

For 50 YEARS Its Lively Sparkle—Exquisite Bouquet—Absolute Purity—have delighted the most critical tastes.

COOK'S IMPERIAL EXTRA DRY CHAMPAGNE

1859 to 1909 Golden Jubilee

TECH CLOTHES ARE GOOD CLOTHES

FIRST GUN FIRED IN ATHLETIC WAR

Local Y. M. C. A.'s Withdraw Membership in the Central A. A. U.

G. K. HERMAN RE-ELECTED

Chicago Man to Continue at Head of Organization; Committees Appointed.

Dr. George K. Herman of the First Regiment Athletic association was reelected president of the Central association of the Amateur Athletic union at the annual meeting held at the Great Northern hotel last night.

The meeting was characterized by sensational action, the Central Y. M. C. A., Evanston Y. M. C. A., Wilson Avenue Y. M. C. A., Oak Park Y. M. C. A., Hyde Park Y. M. C. A., West Side Y. M. C. A., and the south park playground system withdrawing from membership in the Central association. This action no doubt is the beginning of a conflict between the Amateur Athletic federation, of which the aforesaid are members, and the Central A. A. U.

A. A. U. Men Not Worried.

Dr. Herman said after the meeting that in his opinion the withdrawal of the Y. M. C. A.s from the A. A. U. would have little effect on the athletic situation of the middle west, as the Athletic League of North America, which is composed of the Y. M. C. A.s of the country is affiliated with the National A. A. U., and that members of the Y. M. C. A.s are still eligible to compete in A. A. U. sanctioned meets and are barred only from championships.

The withdrawal is thought to be a slap at the A. A. U. in regard to the handling of basketball and indoor baseball, which never have been managed to the satisfaction of the members of the Y. M. C. A. It was rumored last night that the South Park play ground system, of which Dr. E. B. De Groot is chief, and the local branches of the Y. M. C. A. would affiliate and draft rules of their own governing basketball and indoor baseball.

Dr. Herman was elected president without a dissenting vote. E. C. Racey of the Illinois A. C. was selected vice president and Charles A. Dean of the Naval Reserve A. C. was chosen secretary-treasurer.

Schmidt Chairman of Committee.

The registration committee for the coming year is composed of Otto B. Schmidt, Central turnverein, chairman; H. J. Handy, Chicago Swimming club, and Dr. W. J. Swift of the Seventh Regiment A. A. Martin B. Herbert was reelected official handicapper. Dr. Herman appointed Dr. Wallace of the Canton (O.) Y. M. C. A. as delegate at large to look after Ohio territory.

The following clubs were represented at the meeting: Illinois A. C., Chicago A. A., First Regiment A. A., Seventh Regiment A. A., North Side Athletic club, Wilson Beach Swimming association, Chicago Swimming club, White Eagle A. C., Milwaukee A. C., Naval Reserve A. A., South Shore Country club, Gaelic Athletic association, United Scottish Societies, Bankers' Athletic association, Lewis institute, Maywood Church Athletic league, and the Canton (Ohio) Y. M. C. A.

Delegates chosen to attend the National A. A. U. convention, which is to be held in New York, were as follows: Dr. Herman, H. J. Handy, E. C. Brown, W. H. Liginger, C. A. Davis, and E. C. Racey.

TWO NEW RECORDS ON ALLEYS.

Almeroths Set Season's Mark with 990 and Berringer Notches 226 for High Individual Mark.

Totals of 982, 948, and 1,040 gave the Almeroths of the Southwest league an average of 990 flat last night, the best of the year. This work gave them three straight from the Senators.

The Chicago league opened its season last night at Brill's alleys, the Righeimers taking two games from Brill's Colts, while the Eagle Teas took the odd from the Artesians.

M. Berringer in the standards in the Kiowa league set a new season record with an average of 226, his games being 216, 210, and 258. Scores:

SOUTHWEST.

Almeroths.	1.	2.	3.	Senators.	1.	2.	3.
L. Levine	181	166	223	Johnson	102	201	211
Lafont	202	258	218	W. Beach	201	199	183
Houlihan	199	200	206	Schaefer	179	187	170
Scully	190	147	211	Ditt	180	166	232
F. Bliss	212	197	175	Soergel	171	185	235
Totals	982	948	1040	Totals	898	932	1029

CHICAGO.

Brill's Colts.	816	888	901	Eagle Teas.	928	918	860
Righeimer	854	859	904	Artesians	801	813	908

GLENWOOD.

Colonnas	856	844	878	L'daten C.	877	912	897
Webers	888	940	869	Glenwoods	820	858	846

MURPHY HORSES LEAD TO WIRE.

Innerguard and Alice Roosevelt Win Trotting Races at Columbus—One Victory Is Easy.

Columbus, O., Sept. 27.—T. W. Murphy added two to his list of grand circuit winning races when this afternoon with weather conditions unfit for fast time he won trots with Innerguard and Alice Roosevelt.

Innerguard's victory was an easy one, although Marie N. did get the final heat in new record time for her. The finish was close between the Geers' mare and Innerguard. The judges, however, set Innerguard back to last position as penalty for the offense of changing from the pole to middle track in the stretch.

Death Claims Noted Sire.

Springfield, Ill., Sept. 27.—Chitwood, sire of Hedgewood Boy and Lady Maud C., died today at J. C. Henry's stock farm near Taylorville, aged 24.

The question is—
What is good "college" dress?
Our young men's suits and overcoats for this Fall would be a fitting answer.
Rogers-Peet & Co.'s tailors who make them are "Bachelors of Science" in cutting reliable, up-to-date styles.
And don't forget that our young men's clothing is just as reliable in cloth and making.
Rogers-Peet clothes are always absolutely all wool and fast color by their own tests.
Young men's Fall suits, $18 to $38.
Young men's Fall overcoats, $15 to $40.
F. M. ATWOOD,
Rogers, Peet & Co. Clothing, Hats and Furnishings.
Corner Clark & Madison.

IN THE WAKE OF THE NEWS

BY HEK.

THE CALL OF THE NORTH (WOODS).

He stalls off his vacation till the time
The thin shell ice is forming on the mere,
And tamaracks are glistening with the rime,
Then sallies forth to stalk the timid deer.

In leafy June, when others went away,
To fight mosquitoes in the bosky dell,
And revel in the scent of growing hay
He gazed out in the smoke and said, "Ah, well.

"What fools they are to waste such precious hours
At rowing some fat person round a lake
No larger than the bath tub we call ours,
And smash their molars on the fibrous steak."

In hot July the postal card he gets:
"I wish that you were with us" and some more;
"You don't know what you're missing," with regrets
From sweats who're sweating on the baking shore.

The two-for-two-bit photograph comes in,
Of some bloke posing by the sad sea wave;
Of some flat stomached friend with sharpened shin
And attitude that says "I can't behave."

He's pelted with: "This is the proper place;
The wife and olive branches like it much."
And "your's must be a melancholy case."
"It must be tough back there," and things like such.

Do you think those poor fools are grigging him
By being where they are and he is not?
Upon the baking streets he gazes grim
Sardonic, and exclaims: "I'll show 'em what!"

In August he goes out to buy his kit
And spends his days in some department store
At buying things that fit and do not fit—
Guns, rifles, rods, and lines, and then some more—

A lot of truck the salesman says he'd ought
To have upon the trip that he has planned.
The lot of junk that So and So has bought,
And other dicker new and second hand.

And when he's gathered all the things he needs
Or tell him that he needs—that's just the same—
He loads up all his freight and swiftly speeds
To where they say abound the larger game.

A fortnight he spends up there in the woods
And lives on things he would not eat at home—
Canned stuff that's on the list of ptomaine goods—
And sleeps, germ laden, in the silent gloam.

When home returning feeling like a hound
And furnishing an aspect ten times worse,
If he is truthful gladly he'll expound
About the time he's had—with the reverse.

If he continues on the truthful lay
In answer to the question "what he shot";
If he unto his shopmates fairly play
He'll spiel about just what he really got:

"At e'en I shot craps with a cabin mouse,
At noon I shot fleas with a forty-four,
I shot a bloke afflicted with a souse,
Another with a most resounding snore.

"I shot a lot of hot ones into him
Who would not cease repeating what he'd said
Before it came the time to douse the glim
And crawl into the thing they called a bed.

"I shot a lot of things I did not need,
A lot of things I needed mighty bad.
I shot the winter's coal, the baby's feed,
And an overcoat I think I should have had.

"But what worries me when I come back to labor,
And shoots the passing tribute of a sob,
As in my place I find a plodding neighbor,
I wouldn't be surprised I shot the job!"

An Englishman writes us that if we "didn't mix as much Irish with our English and as much German with them both we would get away with our Scotch." This is rawther clever for an Englishman, but he has lived in this country a long time—long enough, in fact, to be able to translate 7 and 8 into one meg and four bits and copping the right change.

Now that the police are busy chasing down a more shuddering industry, a person may seek to get down a bet on a horse race while considering himself halfway respectable.

A person who should know better writes as referring to the Cubs as the "ex-champions." We are so sore about this inethical (or unethical) swash that we refuse to consider the balance of the communication. The Cubs are still champions and shall remain champions until the title officially is bestowed upon some other club, whichever that shall be. Nobody had the bad taste to refer to Mr. Roosevelt as the former president of the United States until a moment after Mr. Taft was inaugurated. If time and place permitted we would like to sink a thumb in the gill of the ignorant pollywog who would take such liberties with polite custom.

We were blissfully unconscious of what we were wading through to reach the parlor home of baseball during the summer past.

RACING ON COAST TO BEGIN NOV. 20

Tom Williams Announces a Meeting at Oakland Despite Hostile Law.

FULL PLANS WITHHELD.

Jockey Club Head Will Visit New York Tracks Before Deciding on Betting.

San Francisco, Cal., Sept. 27.—[Special.]—Turfmen here were jubilant this afternoon when President Thomas H. Williams of the New California Jockey club announced that he would open a racing season at the Oakland track on Saturday, Nov. 20.

Williams said the law would be complied with, but he refused to give any details of his plans until he had personally looked over the field in New York. He starts for the east on Thursday.

Three courses are open to Williams. In case the California State Appellate court knocks out the recent anti-race track law, then the Oakland track can be operated as it was before with open betting. Should the court sustain the law, then the New York style of credit betting could be inaugurated, although all experts admit this would not be attractive. The third method would be to run the track without betting. This would entail a heavy loss for the association, as few people would attend.

LOUISVILLE RACE RESULTS.

First race, ¾ mile—Marbles, 110 [McGee], straight $26.55, place $13.55, show $11.50, won; Mrs. Sewall, 98 [A. Burton], place $44.90, show $29.10, second; Posing, 102 [Kennedy], show $18.60, third. Time, 1:14 2-5. Camel, Tom Holland, Pegasus, Acquia, Canoplan, Bannock Bob, Heine, Coaster, Potter, Youthful, and Ben Double ran.

Second race, 1 mile—Solicitor, 107 [Walsh], straight $200.25, place $69.75, show $51.10, won; Warden, 107 [Austin], place $13.50, show, $10.45, second; Battle Fleet, 107 [Goose] show $15.40, third. Time, 1:43. Guard Rail, Elysium, Ludhiana, Admonitor, Dextrine, Many Colors, Pyre, Blanche King, Harkaway, and Rockcastle ran.

Third race, Iroquois handicap, ¾ mile—Al Muller, 107 [Kennedy], straight $18.75, place $8.55, no show, first; Dainty Dame, 102 [Walsh], place $14.75, show out, second; Merrick, 110 [Austin], show out, third. Time, 1:14 3-5. Tom Hayward ran.

Fourth race, 1 mile and 70 yards—Stolypin, 98 [Walsh], straight $6,960.80, place $70, show $7.20, won; Hyperion II, 109 [Burton], place $11.05, show $1.10, second; Oxana, 91 [Writing], show $8.05, third. Time, 1:48 3-5. Mardowgrass, Melissa, and Lady Esther ran.

Fifth race, 11-16 mile—Autumn Rose, 106 [Franklin], straight $21.35, place $13.45, show $4.70, won; Brunhilde, 109 [Hufnagle], place $19.35, show $12.65, second; My Henry, 106 [Lee], show $9.45, third. Time, 1:09 2-5. Longstreet, Ella W., Beckie Brick, Lady Melton, Tortuous, D. Jones, Jack Binns, Lou Lanier, Whim, Ransack, and Lady Helen ran.

Sixth race, 1 1-16 miles—Beau Brummel, 104 [Kennedy], straight $14.80, place $8.70, show $7.80, won; J. E. Reed, 106 [McGee], place $8.60, show $6.35, second; Sea Gull, 91 [Haggerty], show $5.10, third. Time, 1:48 3-5. Denver Girl, Creepy, Beckham, Carew, and Red Hussar ran.

GRAVESEND RACE RESULTS.

First race, about ¾ mile—Sir John Johnson, 122 [Grand], 7 to 5, won; De Mund, 124 [Butwell], 3 to 1, second; Harrigan, 111 [Dugan], 7 to 2, third. Time, 1:30. Rialto and Fortinian ran.

Second race, 11-16 mile—Sou. 106 [Gilbert], 5 to 2, won; Helen Carroll, 94 [Glass], 3 to 1, second; Lord Baltimore, 107 [Dugan], 9 to 10, third. Time, 1:09 4-5. Bright Star ran.

Third race, 1 1-16 miles—Sir Cleves, 95 [Martin], 16 to 1, won; Mary Ann, 106 [McCabe], 7 to 2, second; May River, 102 [Creevy], 4 to 5, third. Time, 1:47 2-5. Moquette and Homie Kalso ran.

Fourth race, Bay Shore, about ¾ mile, value $1,500—Dr. Hollberg, 91 [Garner], 6 to 1, won; Besom, 110 [Creevy], 3 to 1, second; Jeanne D'Arc, 93 [Glass], 12 to 1, third. Time, 1:10 2-5. Firestone, Prince Gal, Dreamer, Dantoufle, and Alabarka ran.

Fifth race, 1¼ miles—Woodcraft, 113 [Dugan], 7 to 5, won; Imitator, 105 [Grand], second; Neiman, 94 [McCahey], 12 to 1, third. Time, 2:05. Juggler, Donatus, Frania, Killiecrankie, and Blackford.

Sixth race, 11-16 mile—Ozer, 110 [Creevy], 3 to 1, won; Toniata, 110 [Upton], 16 to 1, second; Martinez, 110 [McCarthy], 6 to 1, third. Time, 1:10. Indot, Slowcoach, Tom Kerr, Dr. Stone, Dancerese, Grecian Bend, and Top Notch ran.

Four Speeders Burned to Death.

Toronto, Sept. 27.—Four racehorses belonging to Adam Beck were burned to death in a barn near tonight in the Grand Trunk yards. Photographers was among the number.

A THOUGHT FOR TO-DAY

Everything has its use. The big fortunes are made out of the by-products and that's another word for what once was waste. Some day the squeal of a dying hog will be utilized.

When mother nature created weeds she smiled—a long, artful smile. Weeds were the by-products of her garden. Man came along restless and inquisitive. He half suspected. Then he found it. Divine tobacco! This story is concluded in a Geo. W. Childs generously good cigar. Five cents at all stores.

SOLD BY STEELE-WEDELES CO.

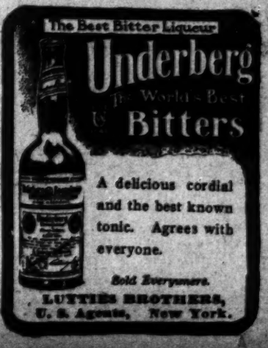

STOCKS HAVE UPWARD TURN

Advance Follows Period of Reaction in Recent Trading.

STEEL IS STRONG FEATURE.

No Change in Money Markets Following Bank Statement.

[NEW YORK TIMES FINANCIAL LEADER.]

NEW YORK, Sept. 27.—[Special.]—Four days of declining prices in stocks prior to the holiday Saturday last paved the way for a reaction based on technical conditions alone, and today's general advance in prices was largely accounted for by this situation. There was little in the bank statement returned on Saturday to arouse speculative enthusiasm, nor did any news of importance develop over the holiday.

It was the renewal of heavy buying in United States Steel common shares and the market rise in that stock, together with a similar demonstration in Union Pacific, which became the signal for the forward movement of prices as a whole. Steel shares made a new high record in the course of the session, but aside from the already familiar explanations of expanding business and the possibility of an increase in the dividend on the stock no word was forthcoming in connection with the rise. There were current reports of new financing by the corporation entailing rights to stockholders, but in official quarters these stories went unconfirmed.

Erie Issues Not Buoyant.

Erie issues formed practically the only exception to the advancing tendency of the market; the sharp declines in both preferred and common stocks were accompanied by reports that the holdings acquired in connection with Mr. Harriman's open interest in the property were being liquidated. It would be a serious matter to assume from such reports, however, that the position of Erie today is at all like that which the road occupied a year and a half ago, for in the interval improvements have been completed or put under way which, together with other plans now certain of consummation, assure a supportunity to the property to make the best of the large traffic tributary to it.

Excellent statements of gross earnings for August were made by the Atchison and the Chicago and Northwestern, the former showing an increase of $1,460,000 and the latter $821,000. The Railway association's report on idle cars noted a decrease of 31,778 between Sept. 1 and 15, bringing the total down to 78,764.

Prices in the cotton market fell sharply, a familiar happening in a speculative campaign like that under way on that exchange, and grain markets were strong on reports of frosts in certain parts of the west, although these appeared to have done no damage whatever.

No Change in Money Markets.

No change was wrought in the money markets by Saturday's clearing house statement, which followed closely all forecasts. The increase in loans and decrease in cash were well within expectation, and illustrated the salutary effects of the quiet stock market of the week. Since Friday the banks have lost to the subtreasury $1,260,000, which compares with a gain of $500,000 or more in the same period a week ago, and which, therefore, promises to influence the bank return for this week. Russia secured $5,000,000 gold reaching London today from South Africa, and on the London stock exchange 3 per cent for carryover was charged on American securities as against 2¼ per cent London stock exchange issues.

Money on call firm; 2¾@3 per cent; ruling rate, 2¾@3; closing bid, 2½ offered at 2¾. Time loans slightly easier; sixty days, 3¾ per cent; ninety days, 4 per cent; six months, 4½ per cent. Prime mercantile paper, 4½@5 per cent. Sterling exchange easy, with actual business in bankers' bills at 4.8425@4.8435 for sixty day bills and at 4.8610 for demand. Commercial bills, 4.83¾@4.84. Bar silver, 51¼. Mexican dollars, 43. Government bonds steady. Railroad bonds, irregular.

NEW YORK STOCK TRANSACTIONS.

Description.	Sales.	Open.	High.	Low.	Close—Sept. 27.	Close—Sept. 28.
Allis-Chalmers	100	24¾	24¾	24¾	24¾	24
Do pfd	1,400	82¼	83¾	82½	83¼	82¾
Amal. Copper	31,200	83¾	84½	81¾	82	83
Am. Beet Sugar	1,050	46	46	45	45¾	46¼
Am. Can	900	12¾	12¾	12¼	12¼	12¾
Do pfd	200	82	82	82	82	82
Am. Car Fdy	900	69¼	69¾	69¼	69¼	69¾
Am. Cotton Oil	100	73¾	73¾	73¾	73¾	73¾
Am. Hide & Lea.	100	9	9	9	9	9
Do pfd.	100	42	43	43	43	43¾
Am. Ice	100	27¼	27¼	27¼	27¼	27¼
Am. Linseed	500	16¾	16¾	16½	16¾	16¼
Do pfd.	100	42¼	42¼	42¼	42¼	
Am. Locomotive	100	59¾	59¾	59¼	59¼	59¼
Do pfd.	200	117	117	117	117	
Am. Malt	200	9¼	9¼	9¼	9¼	
Do pfd.	100	56¾	56½	56¾	56¾	56¾
Am. Smelting	11,200	100	100¾	99¾	99¾	99¾
Do pfd.	100	112¾	112¾	112¼	112¼	
Do pfd B	100	91¾	91¾	91¼	91¼	
Am. Steel Fdys.	100	60¾	60¾	60¾	60¾	60
Am. Sugar	2,100	135¾	136¾	135	135¾	135¾
Am. Tel. & Tel.	6,200	144¾	144¾	144¼	144¾	145¾
Am. Tob. pfd.	600	101	101	101	101	100¾
Am. Woolen	800	38¾	38¾	38¼	38¾	39
Do pfd	671	104½	104½	104¼	104¾	104¾
Anaconda	1,200	49¾	49¾	48¾	48¾	49¼
Atchison	19,700	118¾	119¾	118¼	119¼	118¾
A. C. Line	200	134½	134½	134	134	134
Balt. & Ohio	1,800	116¾	117¼	116¾	117	116¾
Beth. Steel	1,400	35	35¼	35	35	
Do pfd	200	68	68	68	68	
B. R. Trans.	6,100	80¾	80¾	79½	79¾	79½
Brunswick	1,200	19¾	19¾	19¾	19¾	19½
Canadian Pacific	1,500	184	184	183¾	184	183¾
Cent. of N. J.	100	220	220	220	220	
Central Leather	23,550	47	47¼	46¾	46¾	46¾
Do pfd	700	100¾	110¼	100¾	110¼	100¾
C. & O.	9,200	83¾	83¾	83¼	83¾	82¾
Chicago & Alton	200	66¾	66¾	64	64	66
C. G. W. A. Cfs 2d pd.	100	34	34	34	34	34
C., M. & St. P.	7,440	160¾	161¾	159¾	160¾	160¾
Do pfd.	120	175	175	175	175	175¼
C., St. P., M. & O.	220	160	162	160	160	162
C. C. C. & St. L.	100	101¼	101¼	101¼	101¼	101¼
C. & E. I.	8,700	45¼	46¼	45¼	45¾	45¾
Colo. South. 2d pfd.	150	78	78	78	78	
D., R. G. & W.	400	77	77¾	77	77¾	
Con. Gas	5,300	148	148¾	147¼	147¾	147½
Corn Products	1,000	22¾	22¾	22¼	22¼	22¼
Do pfd	100	87¾	87¾	87¾	87¾	87¾
D. & Hudson	645	191¼	192¾	191¼	192¼	191
D. & Rio Grande	200	47	47	47	47	47¼
Do pfd	200	85	85	85	85	85¾
Dis. Securities	500	87¼	87¾	87¼	87¾	
D. S. S. & A. pfd.	100	22	22	20	22	20
Erie	25,000	34¾	35	34¼	34¾	34
Do 1st pfd.	4,650	50¾	50¾	47¾	48¼	48¼
Do 2d pfd.	600	42¼	42¾	38½	38½	43¼
General Electric	1,450	154¾	155	153¾	154¾	154
Granby	100	101	101	101	101	
Gt. Nor. Ore	1,750	81¼	82¼	81¼	81¾	81¼
Gt. Nor. pfd	2,500	132¾	133¼	132¾	133¼	132¾
Illinois Central	200	152¾	152¾	152¾	152¾	151¼
Inter. Harvester	1,000	96¾	97	96	96	96½
Int. Met.	1,000	14¾	15	14¾	14¾	15
Do pfd.	2,000	48¾	48¾	48¼	48¾	47¾
Internat. Paper	1,000	17¾	18	17¾	17¾	17¼
Do pfd.	100	104	104	104	104¼	98
Inter. Pump pfd	200	89¾	89¾	89	89	
Iowa Central	210	29¾	29¾	29¾	29¾	29½
Do pfd	100	73	73	73	73	73¼
K. C. Ft. S. & M. pfd.	100	81¾	81¾	81¾	81¾	81¾
K. C. Southern	600	45¾	46¼	45¾	46¼	46
Do pfd	3,600	72¾	73¼	72¾	73¼	72¾
Louisv. & Nashv.	500	151¾	152	151¼	152	151¼
Mackay	2,700	93¾	93¾	91¼	91¼	93¾
Do pfd.	100	78¾	78¾	78	78	77
*M., St. P. & S. S. M.	200	89¾	89¾	89¾	89¾	90
M., St. P. & S. S. M.	300	144	144¾	143¾	143¾	142
M. & St. Louis	200	73	73¼	73	73¼	52¼
Do pfd.	200	85	85	85	85	
M., K. & Texas	8,300	41¾	41¾	41	41¼	41¼
Do 1st pfd.	300	74¾	74¾	74¼	74¾	74¾
Missouri Pacific	2,100	71	71	70¾	70¾	70¾
Nat. Biscuit	2,400	119¼	120	119¼	119	119
Nat. Enamal	1,200	21¾	21¾	21¼	21¼	21¼
Nat. Lead	600	89¾	90	89¾	89¾	89¾
N. R. R. Mex. 1st pfd	200	70	70	69¾	69¾	59
Do 2d pfd	900	24¾	24¾	24¼	24¾	
N. Y. Central	4,100	135	135¾	135	135	134¾
N. Y., C. & St. L. 2d pfd.	200	83	83	83	83	
N. Y., N. H. & H.	400	171¾	172	171¾	172	171
N. Y., O. & W.	500	49¼	49¾	49	49	49¼
Norfolk & West.	1,000	82¾	83	82¾	82¾	82¾
Northern Pacific	1,800	155¾	156	155	155¾	154¾
Pacific Coast	300	106	106¼	106	106½	
Pacific Mail	100	29	29	29	29	
Pennsylvania	87,200	148	148¾	147¾	148	147¾
People's Gas	100	116	116	116	116	115¾
Pittsburg Coal	500	20¾	20¾	20¾	20¾	20¾
Do pfd.	100	61¼	61¼	61¼	61¼	61¼
Pressed Car	1,200	49¾	50	49¼	49¾	50
Pullman	300	204	204	204	204	204
Ry. Steel Springs	500	48	48¼	48	48¼	48¼
Reading	98,100	168¾	168¾	166¾	168¾	165¾
Rep. Iron & Steel	12,200	40	40¾	39¾	40¾	40
Do pfd.	600	107	107	106¾	106¾	106¾
Rock Island	8,200	33¾	33¾	33	33¼	33
Do pfd.	1,000	72¾	73¼	72¾	73¼	72¾
St. L. & S. F. 2d pfd.	200	68¾	68¾	68¾	68¾	68¾
St. L. S. W.	600	29¾	30	28¾	29¼	28¾
Do pfd.	1,300	56¾	56¾	56¼	56¾	56¾
Shen Sheffield	8,000	58¾	59¾	58¾	59¾	59¾
Southern Pacific	21,300	121	122	120¾	121¾	120¾
Southern Ry.	800	26¾	26¾	26¼	26¾	26¾
Do pfd.	200	69¼	69¼	69¼	69¼	
Tenn. Copper	100	35¾	36¼	35¾	36¼	35¾
Texas Pacific	1,100	19¾	19¾	19¾	19¾	19¾
Third Avenue	1,000	57	57	57	57	
Tol., St. L. & W.	100	32	32	32	32	32
Do pfd.	100	50¾	50¾	50¾	50¾	51¼
Twin City	1,000	104¾	104¾	104¾	104¾	104¾
Union Pacific	87,600	204¾	206¼	203¾	204¾	202¾
Do pfd.	3,000	108	108	108	108¼	105¼
United Fruit	1,200	134	134	133¾	134	134
Do pfd.	2,130	124¾	125¼	124¾	125¼	124¾
U. S. Pipe	100	33¾	33¾	33¾	33¾	33¾
Do pfd.	100	107	107	107	107	107
U. S. Leather pfd.	200	127	127	127	127	123
U. S. Realty	1,100	82¾	83¼	82¾	82¾	82
U. S. Rubber	1,400	19¾	19¾	19¾	19¾	19¾
Do 1st pfd.	300	121¼	122	121¼	121¾	121¼
Do 2d pfd.	800	87¼	87¾	87¼	87¾	87¼
U. S. Steel	187,600	84¾	86¼	84¾	86¼	84¾
Do pfd.	6,640	125¾	126¼	125¾	126¼	125¾
Utah Copper	200	49¾	49¾	49¾	49¾	
Va. Chemical	400	47¾	48	47¾	48	47¾
Va. Coke	500	70¾	72	70¾	72	70
Va. Detlining	300	23¾	23¾	23¾	23¾	23
Wabash	200	9¾	9¾	9¾	9¾	9¾
Do pfd.	1,400	20¾	20¾	20¾	20¾	20¾
W. U. Telegraph	1,600	79¾	79¾	79¾	79¾	79¾

Description.	Sales.	Open.	High.	Low.	Close.
Westingh. Elec.	2,852	85¾	88	85¾	86¾
Do 1st pfd.	200	135	135	135	135
W. & L. E.	200	9	9	9	9

Total sales, 708,100 shares.

*Leased lines.

EXPRESS STOCKS.

Adams ..... 220 bid | United States ..... 86@ 95
American ..... 229@240 | Wells-Fargo ..... 325 bid

GOVERNMENT BONDS.

	Bid	Asked.
United States 2s, registered	100¾	101¾
United States 2s, coupon	100¾	101¾
United States 3s, registered	101¾	102¾
United States 3s, coupon	101¾	102¾
United States 4s, registered	116½	117¾
United States 4s, coupon	117¾	
United States Panama 2s, registered	100½	101½
United States Panama 2s, coupon	100¾	101¾

NEW YORK BONDS.

1000 U S Govt 2s		M 4s	83¼-⅝
	cpn	101¼	13000 K C So 5s
$6000 Argentine 5s		90¾-⅝	1000 Kings Co L
	new	87¼	4s stamped
$6000 Jap 4s	87¾	⅛	15000 L S & M S
1000 do 1st 4s	94½		2000 do 1931
15000 do 2d 4½s	96¾		5000 L & Jeff
3000 U S Mex 5s	98½		Bridge 4s
			1000 L & N 6s
20000 Va B B cifs	46		10000 do unl 4s
63			2000 Man 4s stpd
3000 N Y City 4s			1000 Marine 4½s
1938	101		1000 M K & T 2s
6000 do 4½s	1907		3000 do 4½s
new	110¾		21000 Mo Pac 4s
50000 do reg	110½		4000 do 5s 1917
3000 Adams Exp			1000 do 1920
4s	92¾-¾		5000 Mor & Essex
15000 Allis Chal 6s		85¾-⅞	1st 7s
			5000 Nat Ry Mex
9000 Ann Agl 5s	101¾		2d 4½s
5000 Amn Cot Oil			7000 N O & L
4½s	97¾		4½s
10000 Amn H & Le			4000 N Y A Brke
6s	102		6s
296000 Amn T & T			25000 N Y Cen 4s
4s	106¾-½		9000 do L S 3½s
12000 Amn Tob 4s			reg
		80-½	8000 N Y C & St
15000 do 6s	110¾-111		L 4s
60000 Armour 4½s		93¾-½	5000 N Y G E L
			H & P 4s
74000 Atch gen 4s		100¾-½	62000 N Y N H &
			H 6s cv
56000 do cv 4s rects		117¼-118	74000 do 3½s
2000 do 4s rects			25000 N & W cv 6s
1st	117		11000 Nor Pac 3s
82000 do cv 5s	117½-⅝		8000 do 4s
35000 do 5s	94¾		2000 Ohio River
35000 A C Line con			1st
4s	94½		51000 Pac Tel 5s
6000 Bing & N 5s	90		1000 Pa 4½s
11000 B & O 3½s	93		35000 do 3½s
9000 do 4s	100¾		10000 do 4s
2000 do S W 3½s	91		1915
26000 Beth Steel 5s			228000 do cv 3½s
	88¾-89¼		1915
88000 B R T 4s	89¾-¾		5000 Rdg gen 4s
1000 B U El 1sts	103¼		2000 do N J 4s
1000 B-U Gas 1sts	108		25000 St L & S F
6000 Buf Bas 5s	68		gld
1000 Cent Ga 1st			2000 do gm 5s
inc.	84		8000 St L S W con
6000 Cent Lea 5s			1000 St P & Dul
	108¼-⅝		2d 5s
10000 Cent Pac 1st			4000 St Paul M &
4s	97¾		M cons
1000 C & O 5s	114¾		5000 do M C 5s
4000 do ref 5s	101		2000 S A & A P 4s
6000 C & A 3½s			4000 Santa Fe P
			& P 1sts
$13000 C B & Q 4s	99½		1000 S V & N E
17000 do jt 4s	97¾		1st 4s
10000 do Deb 5s	101½		1000 S A Line 5s
10000 do 3½s	90		2000 So Pac 4s
50000 do 1l 4s	101		4250000 do cv 4s
6000 C M & St P			28000 do ref 4s
4s cfs	94¾		18000 So Ry 4s
20000 C R I & P			11000 do 5s
Ry 4s	90¼		4000 do Memphis
67000 do R R 4s	78¾-½		1st
5000 do Ry ref 4s			8000 do M & O col
	91¾-⅞		4s
18000 do R R 5s	92¾		16000 San Paulo 5s
2000 Col In 5s	82¾		19000 Third Av 4s
10000 Col Sou 4½s	97¾		cfds
20000 D & H cv 4s			10000 Und London
	104¾-105		4½s
18000 do ref 4s	101		18000 Un Pac 4s
225000 D & R G ref			2910000 do cv 4s
5s	95¾-¼		
2000 Dis sec 5s	75¾		12000 do ref
1000 Erie cv 4s A	82¾		2000 U S Realty
4000 do B	73¾-74		5s
22000 do gl 4s	72-½		80000 U S Rub 6s
25000 do 4s	85¼-⅜		45000 U S S 5s
1000 Ft W & D			3000 Va Chem 1st
1sts	119		12000 Wab 1st 5s
19000 Gen Elec cv			50000 do 4s
6s	154¼-55		6000 do Pitts 4s
9000 Grand R C			cfds
& C 6s	100		2000 do 2d 4s cfds
8000 Gt Nor C B			11000 West cv 6s
1sts	98		
8000 Han & St J			10000 West Md 4s
	102¼		2000 W N Y & P
12000 Hock Val 4s	104¾		4s
71000 Ill Cent ref			6000 West Shore
4s	90¾		1st 4s
217000 Int Met 4½s			23000 do ref
	82¾-83¾		18000 W U cv 5s
5000 Int R T 5s	102¾		1000 do 4½s
4000 do 6s	103¾		1000 Wil & S F 1st
4000 Int Paper 5s	89¼		6s
1000 Int Steel 5s	100		17000 Wis Cent 4s
4000 K C F S &			
Total sales, $3,539,000.			

New York Curb Transactions.

	Sales.	Open.	High.	Low.	Close.
Am. Tob.	17	450	455	445	445
Am. W. Paper	135	4	4¼	4	4¼
Do pfd	400	27½	28	27½	28
Boat. Cons.	900	15½	16	15¼	15¼
B. C. Cop.	2,400	6¾	7¼	6¾	7¼
Blue Bonnet	600	26¾	26¾	26	26¾
Chgo. Gt. W. 1	100	28	28	28	28
Do pfd	10	68	68	68	68
Chgo. Subway	9,000	10	10¼	9¼	9¼
Cob. Cent.	36,700	80c	80c	29c	29½c
Comb. Fraction	8,100	76c	76c	74c	76c
Con. Ariz.	1,000	⅞	15-16	⅞	15-16
Cumb. Ely	9,775	6¾	6¾	6¼	6 5-16
Douglas	100	1.00	1.00	1.00	1.00
Dolores	500	1¾	1¾	1¾	1¾
Ely Cent.	25,500	1¼	1¼	1 1-16	1¼
Florence	400	2 15-16	2 15-16	2¼	2⅛
Giroux	1,000	1⅝	1⅝	1⅝	1⅝
Goldfield Con.	12,700	7	7	6 13-16	6 13-16
Greene Can.	400	9¾	9¾	9¼	9¼
Inspiration	2,000	7 5-16	7 5-16	7¼	7¼
Kerr Lake	2,400	9	9¼	9	9¼
La Rose	10,000	8	8	7 15-16	7 15-16
Miami	200	16	16	16	16
Mines of Am.	700	9-16	9-16	½	½
Nev. Con.	1,800	24¾	24¾	24¾	24¾
Nev. Utah	5,200	2	2	1 9-16	1¾
Niplssing	1,600	12¼	12¼	12 7-16	12 7-16
Ohio Cop.	2,900	9-16	9-16	½	½
Ray Central	5,350	2 5-16	2⅜	2¼	2¼
Ray Con.	1,000	20	20¼	19¾	20¼
Rawhide Coalt.	1,700	26¼	26¼	26	26
Sears Roebuck	300	115	121	115	120¾
Stand. Oil	60	702	702	700	700
Tonopah Ext.	200	59	59	59	59
United Copper	1,000	10¼	10¼	10	10
United Cigar	550	83	82¾	82	82¾
Yukon	1,100	5¼	5¼	5	5-16 5 3-16
			BONDS.		
$10,000 Jones & L. 5s	102	102	102	102	102
1,000 West. Pac. 6s	98¾	98¾	98¾	98¾	98¾

IN THE BOSTON STOCK MARKET.

BOSTON, Mass., Sept. 27.—[Special.]—Coppers were strong and fairly active today, with North Butte the feature, advancing to 62¾. East Boston developed strength, selling as high as 11. Shannon, too, was in demand, and rose to 17. Eastern Steamship was active and strong, at 80¼. A trifle easier tone developed in the late trading. Call money, 3½@4 per cent; time loans, short dates, 4@4½ per cent; time loans, six months, 4½@5 per cent; time loans, year, 4½@5 per cent.

MINING.

Description.	Sales.	Open.	High.	Low.	Close.
Adventure	100	7	8	7	8
Allouez	30	59½	59½	59½	59½
Amal. Copper	4,307	83¾	84¾	83	83
Am. Zinc	900	32¾	32¾	32¾	32¾
Ariz. Coml.	2,905	48¼	48¾	47¾	47½
Atlantic	680	8¼	8¼	8¼	9
Boston Con.	575	15	16¼	15	15¾
Boston & Corbin	2,100	22¾	22¾	22¼	22¾
Butte Coalition	200	26¾	26¾	25¾	26¼
Colo. & Arts.	60	104	106	103	103
Calumet & Hecla	1	675	675	675	675
Centennial	350	41	41	40¾	41
Copper Range	150	61	61¼	61¼	61¼
East Butte	215	11¾	12	11¾	12
Franklin	110	17½	17½	17	17¾
Giroux	250	9¾	9¾	9¼	9¾
Greene Can.	500	9¼	9¾	9	9¾
Helvetia	100	6¾	6¾	6¾	6¾
Isle Royale	100	24¾	24¾	23¾	24¼
Lake Copper	920	56	60¾	55¾	55¾
La Salle	400	15¾	16¾	15¾	15¾
Mexico Con.	100	41	41	41	41
Miami	370	16¼	16¾	15¾	15¾
Michigan	340	10¼	10¾	10	10¼
Mohawk	100	61¾	61¾	61¼	61¾
Nevada Con.	1,388	24¾	24¾	24¾	24¾
Niplssing	2,476	12¾	12¾	12¾	12¾
North Butte	605	61¾	62	61¼	61¾
Ojibway	15	9¼	9¼	9¼	9¼
Old Dominion	20	54¾	54¾	54¼	54¾
Parrott	25	32¾	32¾	32¾	32¾
Quincy	30	90	90	89½	90
Shannon	580	16¾	17¼	16	16
Superior & Boston	400	16	16	16	16
Superior & Pitts.	168	16	16¼	15¾	15¾
Superior Copper	500	58¾	58	58¾	59
Trinity	60	12¾	12¾	12¾	12¾
U. S. Smelters	900	58	58	57¾	57¾
Do pfd.	961	53½	53¾	53	53½
Utah Con.	200	45¾	45¾	45	45
Utah Copper	100	50½	50¾	50	50¼
Winona	150	7¾	7¾	7¾	7¾

MISCELLANEOUS STOCKS.

Am. Agl. Chem.	250	46¾	46¾	46¼	46¼
Do pfd.	20	101¼	101¼	101¼	101¼
Am. Pneu. Svc.	150	8¾	8¾	8¼	8¼
Do pfd.	100	20	20	20	20
Am. Tel. & Tel.	1,181	144¾	144¾	144¼	144¾
East Boston Land.	2,850	10¾	11	10¾	11
Mass. Gas	120	67¼	67½	67	67
Do pfd.	164	92¾	93	92¾	93
Pullman	6	192	203	192	193
Seattle Elec.	40	114	114	114	114
Swift	18	110	110	109¾	110
United Fruit	606	164	164	164	164
United Shoe	220	65¾	65¾	65¼	65
Do pfd.	45	31¾	31¾	31¾	31¾
U. S. Oil	665	35	35¾	34½	34½
Western Tel.	50	11¾	11¾	11¾	11¾
Do pfd.	4	87½	88	87½	88
Boston Elevated	21	146¼	146¼	146¼	146¼
Boston & Albany	35	222	223	222	223
Boston & Maine	20	143¾	144¼	143¾	144¼
Chi. Jct. pfd.	13	119	119	118	119
Fitchburg pfd.	15	132	132	132	132
Mex. N. pfd.	160	78¾	78¾	78¾	78¾
N. Y. N. H. & H.	340	171¾	172	171¾	172
West End St. pfd.	9	107	107	106	106

TREASURY STATEMENT.

WASHINGTON, D. C., Sept. 27.—The condition of the treasury at the beginning of business today was as follows:

TRUST FUNDS.

Gold coin	$863,448,860
Silver dollars	484,899,000
Silver dollars of 1890	4,564,000
Silver certificates outstanding	484,899,000

GENERAL FUND.

Standard silver dollars in general fund	$ 5,863,005
Current liabilities	96,029,856
Working balance in treasury offices	28,739,015
In banks to credit of treasurer of United States	35,976,697
Subsidiary silver coin	22,000,127
Minor coin	2,007,180
Total balance in general fund	96,240,848

PROFITS OF SEARS-ROEBUCK

Directors Will Declare 1½ Per Cent Dividend on Common.

LEATHER MERGER DETAILS.

Colgate & Co. Explain Settlement That Ended Lawsuit.

It was officially announced yesterday that at a meeting of the board of directors of Sears, Roebuck & Co. to be held in October, a quarterly dividend of 1½ per cent on the common stock will be declared payable in November. This will place the shares on a 6 per cent dividend basis as against the present rate of 4 per cent.

Earnings of the company are, it is said, at the rate of between $5,000,000 and $6,000,000 per annum. It is proposed to invest $1,000,000 of this year's profits in bonds. The company made a similar investment last year.

The stock advanced on the local exchange during the day to 121¼. The proposed action of the directors fully explains the advance in the shares to the present quotation. It is not improbable that some time next year there will be a further increase in the dividend. It is, however, asserted officially that nothing better than 6 per cent may be expected for some time.

United States Leather Merger.

James B. Colgate & Co., who represented 30,000 shares of the preferred stock of the United States Leather company in the litigation to prevent the merger of that company with the Central Leather company, made public the terms and the settlement reached with the Central, and the consequent withdrawal of legal proceedings, thus permitting the merger to take place. The statement was made in a circular which was in part as follows:

"Acting as we believe for the best interests of all concerned we have sold our stock in the United States Leather company and have consented to a discontinuance of the action we had brought to restrain the merger of the United States with the Central preferred and have also arranged that all the holders of the United States Leather preferred stock who became parties to the agreement with James B. Colgate & Co., dated Dec. 29, 1906, or July 28, 1909, may to the extent of these agreements receive the same pro rata amount of securities and cash for their stock as we do.

"The terms are that for each share of preferred stock of the United States Leather company we are to receive $130, payable as follows: $50 in first mortgage bonds of the Central Leather company at par, $55 in the preferred stock of the Central company at $110, $25 in cash, and interest and dividends on the securities and cash to be adjusted. It is optional with you whether you accept these terms or those of the new merger agreement."

Dividend Disbursements Larger.

October dividend disbursements by industrials, steam railroads, and street railways will aggregate $80,221,106—an increase of $13,724,000 compared with the corresponding month last year. Following are the figures:

| |

ACIFIC & Electric hon Stock

nd Electric common stock history of the price move- rican Light and Traction as risen from 70 to 250 in s.

THOSE BIG THINGS

those big things now in hich has the actual merit, f unusual development. It rsement and has the finan- f banking firms of inter- tion, and New York Stock es, who are recommending eir clients.

go the stock was quoted since sold above 60, and within six months. This onservative and it is not t will sell at par by The net surplus earnings ar year 1909 will be at e common stock, and next be nearer 20%.

AND WHAT IT OWNS

Gas and Electric Company, onstituent companies, serves pulation of California with ight, electric power and pplies motive power for 459 t railway and interurban Francisco and central Cali- ower to mining companies, manufacturing concerns.

TIES AND TOWNS

fornia, including San Fran- San Jose, Berkeley, Sac- kton, Alameda and Fresno ed; a population exceeding ted in twenty-three coun- area as large as the New and four times as large of New Jersey. Gas for ing and cooking is sup-

00 GAS METERS

city of San Francisco. The controlled by the com- f sixteen gas plants, with mains and 131,000 meters. y's electrical properties de- horse power, of which near- is generated by water. us electrical energy is dis- gh 2,500 miles of trans- s properties controlled by include the street railway ramento and various water systems. Franchises and her perpetual or extend for and the company serves its ically without competition. Gas and Electric Company stock ownership, the prop-

LIFORNIA GAS AND CTRIC COMPANY

nd controls a dozen or more and electric companies. A e of bonds of the California tric Company was recently the National City Bank of d Lee Higginson & Company he banking house of N. W. purchased a recent issue of d Electric Company bonds.

POWER TO MOVE THE WHEELS

ific Coast, where coal is a bstitution of water power es results in cost of opera- largely increases the net city and benefits the com- dy. pment of hydraulic power lectrical energy is one of t features of the vast busi- acific Gas and Electric Com-

R POWER RIGHTS

many streams rising in the Mountains and falling to central California water have been acquired and de- he Pacific Gas and Electric present 93,000 horse power ed by hydraulic generation.

STERN POWER CO.

n Power Company has en- ong-term contract with the d Electric Company for the e of its output. onal power will not only cific Gas and Electric Com- ase its sales of electric en- l largely increase the net ility.

ALIZATION AND EARNINGS

s & Electric Company

	Authorized.	Outstanding.
	$18,850,000	$13,039,000
stock	10,000,000	9,979,000
	20,000,000	18,725,000

US EARNINGS FOR THE STOCK

ts actual earnings for six e year 1909, the Pacific Gas Company will show a bal- to common dividends of $2,249,173, or a payment common stock. This com- 32% in 1908, 6.32% in 1907, 906, the first year after the

for 1909.	1909.	1908.
	$14,240,736	$12,855,817
	7,692,693	7,641,487
	6,548,113	$5,512,330
nking		
idiary		
	2,752,350	2,752,350
	$3,795,763	$2,759,980
Co...	697,650	697,650
	$3,795,763	$2,759,980
	250,000	250,000
	$2,848,113	$1,812,330
dend	598,740	598,740

om'n. $2,249,373 $1,212,590

experience has shown that ric companies earn from nt more in the last six calendar year than in the as and Electric Company's wever, place that increase at the figures for the year er 31, 1909, above quoted fine actual figures for the ded June 30, together with next half year, estimated a 10% increase.

0,000 EARNINGS REINVESTED

five years the company has re than $9,000,000 out of gs for improvements, bet- extensions; in other words amount equal to one-half of the outstanding com- been "put back" into the earnings.

value of properties owned c Gas and Electric Com- ated by engineers at $96,- entire bonded debt of the nd Electric Company, in- subsidiary companies, out- $56,152,000. The preferred stock outstanding is $28,- total capitalization is less ely physical valuation as competent engineers.

S AND ELECTRIC AND RE TO GET IT

having New York Stock nections can furnish bid otations or buy the stock. not listed, but is dealt in rokers in New York, and e a broad market in a

ock in the near future. are growing rapidly and will gross this year. gs this year will be fully 8% applicable to dividends on 18 stock. e contract with the big Western ed by Edwin Hawley and asso- gely increase its net revenue

ock will earn at least 20% in $18-$300 per share. rticulars and printed matter ed on request.

de Ashbrook

September 25, 1909.

WHEAT SHOWS STRONG TONE

Offerings Not Heavy and Local Traders Boost Values.

NORTHWEST RECEIPTS BIG.

Corn Rallies on Light Buying; September Oats Shorts Are Run In.

Notwithstanding a bearish array of statistics, wheat did not show any weakness yesterday and closed with a firm undertone. No heavy pressure was on the market at any time, and there was enough buying by local bulls and commission houses to turn the speculative scales in favor of the bulls. The trade was prepared for a drop in values at the start, but when it was seen there was no heavy offerings pressing for sale the bulls started buying in a moderate way, and it did not take much to advance prices. No help was had by either side from the outside public, as the general volume of business was small. Resting prices were ¼@1¼c higher, the September advancing sharply on a few trades and finishing at $1.03⅝.

Statistics Are Bearish.

The usual Monday statistics were bearish with a few exceptions. Russia shipped a total of 7,072,000 bu, which swelled the total world's shipment sto 11,632,000 bu, but stocks afloat showed a small decrease, whereas a considerable increase was expected. The visible gained 3,186,000 bu in the United States, while Canadian stocks gained 2,115,000 bu. The aggregate increase in both countries was about the same as a year ago. The total visible supply in the country is now 16,640,000 bu, compared to about 10,000,000 bu more than a year ago. Northwestern receipts were again of a record breaking character, Minneapolis and Duluth having 2,469 cars, compared to 1,966 cars a year ago, and Winnipeg swelled the total spring wheat receipts by 1,427 cars, against 819 cars a year ago.

Foreign Markets Are Steady.

Foreign markets as a rule were not affected adversely by the larger world's shipments, Liverpool closing unchanged to ¼d higher, Paris steady to 1¼c lower, Antwerp unchanged, Berlin 1¾c up, and Buenos Aires 2½c higher. The decrease on passage, although of small proportions, was unexpected. The demand for wheat then set in over started this year as soon as the grain was thrashed, and so far stocks have increased slowly in all positions. The Bulletin des Halles of Paris estimates the French crop at 331,000,00 bu, compared to its estimate of 293,000,000 bu last year. Its estimate last year was considerably lower than the official figures. Primary receipts for the day were under those of a year ago at 2,002,000 bu, against 2,416,000 bu.

Millers Short of Supplies.

Winter wheat millers were in the Minneapolis market buying wheat, and the cash premiums there were firm. St. Louis took 100,000 bu No. 1 northern for milling purposes. The general cash situation continues to be the mainstay of the market, and local bears are not inclined to sell short under such a disadvantage as at present, with cash premiums over the September and deferred months at a discount. Receipts here were 40 cars, with 79 cars promised for today. Clearances of wheat and flour were 126,000 bu. Flour prices were quoted 10c lower for spring wheat special brands. Among the leading buyers were Marfield, Lake, Press, Re Qua, Barrell, Logan-Bryan, Shearson-Hammill, and local traders led by Bloom and Hellman. Bartlett-Patten, Armour, Updike, Knight-McDougal were sellers. Lichtstern was credited with selling about 300,000 bu May.

Corn Again on Up Grade.

Corn prices made a further advance of ⅛@⅜c for the day, and short of were on the buying side. Receipts were small, 312 cars and the cash market was firm, creating a stronger tone in the pit. The firm tone here also contributed to the strength of the market. Local professionals were on the buying side, with selling led by Bartlett-Patten, Van Ness, and cash houses. Cash sales were moderate, aggregating 100,000 bu, and the demand was not urgent. Frost was again reported in this state and Illinois, but no damage resulted therefrom. The entire crop is practically out of danger. Estimated receipts for today are 380 cars. Liverpool was ¼d higher. World shipments were 3,584,000 bu. Primary arrivals were 637,000 bu, against 442,000 bu a year ago. The visible supply increased 69,000 bu, making the total now 2,300,000 bu, against 3,527,000 bu a year ago. Stocks on ocean passage decreased 368,000 bu.

Oats Shorts Are Routed.

Buying by September shorts in oats forced an advance in the current delivery of 1½c for the day and caused a rally in other months of ¾c. The supply of oats was limited in the pit. Elevator interests sold a few September, with Logan-Bryan and commission houses the buyers. Peavey and Armour bought May and sold December. Wagner was a heavy buyer of December and May, while Bartlett-Patten sold those deliveries. The visible increased 1,441,000 bu. Receipts here were 179 cars, with 182 cars estimated for today. Primary receipts were 772,000 bu, against 990,000 bu a year ago. The cash market was ½@¾c up, with sales of 190,000 bu.

Rye Market Firm.

Rye held firm. September and December closed nominally at 70c. No. 2 was quoted 71@72c; No. 3, 64@70c; and No. 4, 55@63c. Receipts were estimated at 3 cars.

Barley was steady. Malting was quoted 54@66c; mixing, 50@54c; and screenings, 40@52c. Receipts were estimated at 115 cars.

Flaxseed was 1@3c lower. No. 1 northwestern closed at $1.41 bid and No. 1 southwestern $1.38 bid. Receipts, 1 car.

Timothy seed was neglected. September closed at $4.00, October at $3.90, and March $4.20 nominal.

Range of Active Futures.

WHEAT.

	Open.	High.	Low.	Closing Sept. 27.	Sept. 25.
Sept.	1.02¾	1.03⅝	1.02	1.03¼	1.02¼
Dec.	98⅞-¾	99¼	98⅜	99¼	98⅝
May	1.01⅛-¼	1.02¾-⅝	1.01¼	1.02¼	1.02

CORN.

Sept.	64⅜-⅝	65¼	64⅛	65¼	64⅜
Dec.	58⅝-¾	58⅝	58¼	58⅝	58¼
May	60¾-⅞	60⅞	60½	60⅝	60¾-⅞

OATS.

Sept.	39¼	40⅜	39¼	40⅜	39⅜
Dec.	35¾-½	36⅜	35¾	36⅜	35⅝
May	41¾-¾	42⅜	41¾	41⅝	41⅝

Grain Inspection.

	No. 2 or better.	Stand.	No. 3.	Low grade.	Totals.
Winter wheat.	4		14	3	21
Spring wheat.	2		1	2	5
Pacific wheat.			1		1
Durum wheat.	1		4		5
Mixed chaff.				2	2
Corn	168		28	16	212
Oats	17	66	73	41	197
Rye	6				6
Barley	1		23	22	55
Totals	206	66	148	87	507

Inspected in by lake and canal—Wheat—No. 1 northern, 64,518 bu. Inspected out from store—Wheat—No. 2 red, 3,000 bu; No. 2 hard, 4,950 bu; No. 1 northern, 7,550 bu. Corn—No. 2, 1,000 bu. Oats—Standard, 38,750 bu; No. 3 white, 20,229 bu. Loaded from unlicensed elevators—Wheat—No. 2 hard, 21 cars; No. 3 hard, 3 cars; No. 2 red, 17 cars; No. 3 northern, 35 cars; No. 2 velvet chaff, 8 cars; No. 1 durum, 2 cars. Corn—No. 2 yellow, 40 cars and 371,900 bu; No. 2 white, 21 cars and 37,600 bu; No. 2, 33 cars; No. 3, 10 cars. Oats—No. 3 white, 3 cars; standard, 101 cars; No. 2, 1 car; No. 3, 1 car; white clipped, 4 cars. Barley—No. 1 feed, 5 cars.

Daily Indemnities.

	Ups			Downs		
Wheat—	High.	Low.	Close.	High.	Low.	Close.
Dec.	99⅝	99⅛	99⅝	98⅞	98⅛	98⅜
May	1.02⅜	1.02⅛	1.02⅜	1.02	1.01⅛	1.02
Corn—						
Dec.	58⅞	58⅜	58⅜	58¼	58⅛	58⅜
May	61⅜	61	61¼	60⅝	60⅜	60⅝
Oats—						
Dec.	39	39	39	38⅞	38⅝	38⅞
May	41⅜	41⅛	41⅜	41⅛	41⅛	41⅜

Weekly Indemnities.

	This week— Ups.	Downs.
Wheat—		
December	1.01⅛	97¼
May	1.04⅜	1.00⅝
Corn—		
December	59⅝	57¼
May	61⅞	60
Oats—		
December	39¼	38⅛
May	43⅛	41

Cash Grain Transactions.

FLOUR—Easy. Winter wheat, patent, jute, $4.50@5.10; straight, jute, $4.75@4.80; clear, jute, $4.15@4.20; spring wheat, special brands, wood, $5.80; Minnesota hard spring patent, jute, $4.70@5.00; Minnesota hard spring, straight, export bags, $4.50@4.60; first clears, $3.75@4.00; second clears, $3.40@3.60; low grades, $3.15@3.30. RYE FLOUR—Steady; fair to good, $3.60@3.75; dark, per brl, jute, $3.00@3.60.

WINTER WHEAT—Firm. Sales in store and to go: Mixed lots, 40,000 bu on p. t. Local and transmississippi billing: No. 4 red, $1.00@1.02. Illinois proportional: No. 4 red, $1.06@1.08; No. 3 red, $1.10@1.12½.

SPRING WHEAT—Easy. Sales, local and transmississippi billing: No. 4, 99c; No. 3, $1.00@1.02½; No. 2 northern, $1.02.

CORN—Unchanged to ¼c higher. Sales in store and to go: Mixed lots, 1,000,000 bu on p. t. Sales, local and transmississippi billing: No grade, 63@64¼c; No. 4, 64¼@64¾c; No. 4 yellow, 64½c; No. 3, 63@63½c; No. 3 yellow, 63@63½c; No. 4 white, 63c; No. 3 white, 63½c; No. 2 white, 63¾@63¾c. Illinois proportional billing: No. 4, 64½c; No. 3, 63½c; No. 3 white, 63¾@63¾c; No. 3 yellow, 64¼@64½c; No. 2 yellow, 65¼@65½c; No. 2 white, 65¾@66c.

OATS—Unchanged to ¼c higher. Sales in store and to go: White clipped, 100,000 bu on p. t. Sales, local and transmississippi billing: No grade, 33½c; No. 4 white, 37@40c; No. 3 white, 38@40½c; standard, 40@41¼c; No. 3, 39c; No. 2 white, 41c. Illinois proportional billing: No grade, 33¾c; No. 4 white, 38½@39¼c; No. 3 white, 39@40¼c; standard, 40¾@41c; No. 3, 38c; No. 2 white, 40¾c.

RYE—Firm. Sales, local and transmississippi billing: No. 2, 71@72c.

BARLEY—Steady. Sales free on board or switched: Screenings, 48@54c; barley, 53@64½c.

AMERICAN GRAIN MARKETS.

MINNEAPOLIS, Minn., Sept. 27.—WHEAT—Minneapolis received 659 cars of wheat, as compared with 907 cars a year ago; Duluth, 1,810 cars, against 989; and Winnipeg, 1,427 cars, against 819. September opened 97¾c, high 98¾c, low 97¾c, close 98¼c; December opened 97c, high 97¾c, low 97c, close 97¼c; May opened $1.00⅝, high $1.01⅛, low $1.00¾, close $1.01½. No. 1 northern spot, $1.00¾; to arrive, $1.00; No. 2 northern spot, 96½c; to arrive, 96c; No. 3 wheat, 96½@97½c. CORN—No. 3 yellow, 63¼c. OATS—No. 3 white, 38¾c. RYE—No. 2, 65¼@65¾c. FLAX—Receipts, 73 cars, year ago 69 cars; shipments, 7 cars. Closing price, $1.37⅛. BARLEY—Receipts, 228 cars, year ago 191 cars; shipments, 94 cars. Closing price, 46@60c. MILLSTUFF—Shipments, 7,351 tons; bran, in 100 lb sacks, $19.50. FLOUR—Shipments, 74,304 brls; first patents, $5.20@5.30; second patents, $5.00@5.10; first clears, $4.35@4.55; second clears, $3.10@3.30.

DULUTH, Minn., Sept. 27.—Close: WHEAT—No. 1 hard on track, $1.00¾; to arrive, No. 1 northern, $1.00; No. 2 northern, 98c; on track, No. 1 northern, $1.00; No. 2 northern, 98c; September, 98¾c; October, 98¼c; December, 97¼c; May, $1.01¼. DURUM—On track, No. 1, 86¾c; No. 2, 85¼c; September, 85¾c; October, 85¼c; November, 85½c; December, 84c; May, 87¾c. FLAX—To arrive, $1.36¾; on track, $1.40¾; September, $1.40¾; October, $1.38¾; November, $1.38½; December, $1.34; May, $1.38½. OATS—To arrive, 36¼@37¼c; on track, 36¼@37¼c. RYE—65@66c. BARLEY—46@56c. Cars inspected—Wheat, 1,810 last year 989; corn, 1; rye, 5; oats, 81; barley, 217; flax, 140, last year 197. Receipts—Wheat, 736,619 bu; corn, 4,131; oats, 23,212; barley, 186,232; rye, 5,125; flax, 51,084. Shipments—Wheat, 1,205,404 bu; oats, 15,705; barley, 17,574; rye, 26,862; flax, 65,710.

NEW YORK, Sept. 27.—WHEAT—Receipts, 350,000 bu; exports, 23,450 bu. Spot firm; No. 2 red nominal elevator; No. 2 red nominal f. o. b. afloat; No. 1 northern Duluth, 1.09¾ nominal f. o. b. afloat; No. 2 hard winter, $1.12¾ nominal f. o. b. afloat; September, $1.06¾@1.10¾, closed $1.09¼; December, $1.06⅝@1.07¼, closed $1.07¼; May, $1.08 5-16@1.06⅛, closed $1.08⅜. CORN—Receipts, 37,125 bu; spot firm; No. 2 old, 76¼c; domestic 77½c nominal elevator; No. 2 old, 77½c nominal, October shipment f. o. b. afloat; No. 2 new, 64¾c winter shipment f. o. b. afloat; September closed 75½c; December closed 70¾c. OATS—Receipts, 165,675 bu; spot steady; mixed, 41¼@42c; natural white, 42@44½c; clipped white, 43@47½c.

MILWAUKEE, Wis., Sept. 27.—WHEAT—Steady. No. 1 northern, $1.05@1.05¾; No. 2 northern, $1.03@1.03¾; December, 90¼c bid. RYE—Higher; No. 1, 73c. OATS—Steady; standard, 40¼@41c. CORN—Steady; December, 58¾c. BARLEY—Easier; standard, 67@67½c; samples, 54@63c; No. 3, 63@67c; No. 3, 60@62c; No. 4, 53@54c; feed, 49@53c; Wisconsin, 60@63c.

ST. LOUIS, Mo., Sept. 27.—Close: WHEAT—Higher; track No. 2 red cash, $1.16@1.20½; No. 2 hard, $1.05@1.10; December, $1.01¾@1.01¾; May, $1.04¾. CORN—FIRM; track No. 2 cash, 64½@65c; December, 57¾c; May, 60¾@60½c; No. 2 white, 65½c. OATS—Higher; track No. 2 cash, 39@39½c; December, 39¼c; May, 41½c; No. 2 white, 42c. RYE—Firm; 76c.

KANSAS CITY, Mo., Sept. 27.—WHEAT—Cash, No. 2 hard, $1.04@1.06; No. 3, $1.02¾@1.04; No. 2 red, $1.14@1.16½; No. 3, $1.12@1.16. CORN—No. 2 mixed, 64½c; No. 3, 64½c; No. 2 white, 64½@64¾c; No. 3, 64½c. OATS—No. 2 white, 41@42c; No. 2 mixed, 40@41c. RYE—72@75c. Receipts, wheat, 246 cars.

TOLEDO, O., Sept. 27.—CLOVER SEED—Cash, $9.00; October, $9.22½; December, $9.20; March, $9.20; No. 3, $8.70; refined, $8.00; no established grade, $7.60. TIMOTHY—Cash, $4.00; October, $3.90; December, $3.90; March, $4.20. ALSIKE—Prime, $8.25; October, $8.25; December, $8.30; March $8.35.

PEORIA, Ill., Sept. 27.—CORN—Lower; No. 2 yellow, 65½c; No. 3 yellow, 63¼c; No. 2, 63½c; No. 3, 63¼c; No. 4, 62¼c. OATS—Steady; No. 3 white, 39¼c; No. 4 white, 38c; standard, 40c.

Liverpool Grain Market.

LIVERPOOL, Sept. 27.—Closing: WHEAT—Spot, quiet; No. 2 red western winter, 7s 8d; futures, steady; September, 7s 7¼d; December, 7s 5½d; March, 7s 6¼d. CORN—Spot, steady; American mixed (via Galveston), 6s 2¾d; futures quiet; October, 5s 1½d; December, 5s 3½d.

CHICAGO LIVE STOCK MARKET.

CATTLE.

CHICAGO, Sept. 27.—Choice native steers sold at steady prices, but the plain to good grades suffered another decline of 10@15c. Buyers took hold of the prime offerings early in the day, paying up to $8.85 for one lot of choice 1,750 lb steers and for other loads of lighter offerings. They held few orders for plainer cattle, however, and in their efforts to intimidate salesmen bid ridiculously low prices for all cattle grading under strictly prime. The uneven bids made by the packers enabled them to catch unwary salesmen and secure loads of stock at a larger depreciation from last week's closing figures, but sales to show more than 10@15c decline were in the minority.

Receipts of 27,000 were fully up to expectations, and included about 10,000 range cattle. Of the latter the cows met with a good inquiry at firm prices early, but weakened later in sympathy with a lower market for native butcher stock. Range steers of prime quality sold close to steady, but all of the lighter grades suffered a depreciation of 10@15c. Bulls cleared at weak prices. Calves were of common quality and attracted little attention during the early hours, being finally disposed of at a decline of 50c. Stockers and feeders were in fair request at 10@15c lower prices. Quotations:

Beef steers, good to choice	$6.50@8.85
Yearling steers, good to prime	6.50@8.25
Exporters	5.60@7.00
Range steers	4.25@6.75
Beef cows, good to choice	4.00@5.25
Beef cows, plain to good	3.00@3.90
Fat heifers, good to choice	4.90@6.25
Canners and cutters	2.00@3.00
Calves, common to choice heavy	4.25@5.75
Good to prime veals	8.00@9.00
Feeding steers	3.00@4.50
Stock steers	3.00@4.50
Bulls	2.15@4.85

Cattle at six western markets, 83,200, against 85,500 a week ago, 61,900 a year ago, and 73,800 two years ago. Total for 1909 to date, 5,743,000, against 5,783,000 the same period in 1908.

HOGS.

Early sales to shippers and speculators were at a decline of 5c, while the late market was fully 10c lower than on Saturday, with packers securing mixed hogs at the full depreciation. Receipts of 24,000 were 3,000 in excess of expectations, shipping orders were the lightest they have been on a Monday in years, and packers had the trade almost entirely to themselves. They took advantage of the lack of outside competition to pound the market hard, and when the drive failed to stimulate their buying operations, it being estimated that more than 7,000 hogs would be left unsold at the close.

Shippers and speculators paid up to $8.50 for a few loads of prime heavy hogs at the start, but few of the packers could be induced to bid up to $8.45 and most of them contented themselves with stock that was available at $8.00@8.40. Packers held the controlling hand throughout and the market rested on the sellers at the finish. Hogs met with a narrow outlet at a decline of 10c, butchers boars sold more advantageously, some of the smaller butchers paying up to $5.00 for desirable weights. Quotations:

Bulk of sales	$8.10@8.40
Mixed packing	7.80@8.40
Mediums and butchers	8.10@8.45
Rough heavy	7.60@7.85
Poor to good heavy packing	7.90@8.35
Selected packing	8.30@8.50
Good to choice shipping	8.35@8.50
Lightweights	7.90@8.30
Pigs	6.00@7.25
Stags	5.00@6.50

Average price of hogs at Chicago, $8.25, against $8.36 Saturday, $8.22 a week ago, $6.86 a year ago, and $6.30 two years ago.

Eleven markets received 69,100 hogs, against 61,700 a week ago, 77,100 a year ago, and 84,800 two years ago. Total for 1909 to date, 17,043,000, against 20,154,000 the same period in 1908.

Average weight of hogs at Chicago last week, 229 lbs, against 229 lbs a week ago, 214 lbs a year ago, and 203 lbs two years ago.

Hog purchases for the day follow: Armour & Co., 4,500 head; Swift & Co., 5,600; Anglo-American company, 1,100; Hammond, 1,500; Morris & Co., 1,400; Schwarzschild & Sulzberger, 2,300; Boyd-Lunham, 600; Boore & Co., 600; Roberts & Oake, 550; Western Packing company, 1,000; butchers, 1,000; shippers, 1,000; total, 19,100; left over, 7,000.

SHEEP.

Bulk of sheep and lambs sold at a decline of 10@15c, while there were many sales made at a reduction of 25@35c from last week's closing figures, medium native lambs being the chief sufferers. The action of the fat sheep and lamb market was exceedingly sluggish, as most of the packers insisted on big reductions in the values, the salesmen refused to accept sharply reduced bids because receipts of 85,000 head fell nearly 5,000 short of the run a week ago. Consequently most of the early trade was confined to the feeding stock. Attendance of country buyers was large and outsiders showed more liberality in bidding for stock than the packers.

Native lambs were unusually unsatisfactory in quality, and although prime offerings were quotable up to $7.00 few sales were made at higher than $6.50, while packers secured the bulk of the best killing grades at $6.00@6.25, many of the sales being at a decline of 25c. Range lambs, sold to packers early at $6.75@6.85, were fully 15c lower, while the feeding grades to the country at $6.40@6.65 were steady. Range wethers cleared at $4.80@5.00, being steady to 10c lower, while range ewes at $4.50 were steady. Country buyers paid $4.85 for feeding sheep and $5.65, the high price of the year, for feeding yearlings. Quotations:

Native wethers	$4.75@6.25
Native ewes	2.75@4.85
Range yearlings	5.00@6.00
Range wethers	4.50@5.00
Range ewes	3.50@4.50
Bucks and stags	3.00@3.75
Cull lambs	4.00@5.75
Native lambs, good to choice	6.20@7.00
Native lambs, plain to good	5.25@6.25
Range lambs	6.25@6.90
Feeding lambs	6.25@6.65

The movement of live stock at Chicago stockyards compares as follows:

Receipts—	Cattle.	Calves.	Hogs.	Sheep.
Monday, Sept. 27	27,000	3,000	24,000	85,000
Total last week	67,729	8,707	70,354	141,425
Same week 1908	63,132	6,276	84,807	134,443
Cor. week 1908	50,516	7,551	88,305	124,493
Cor. week 1907	64,251	8,387	100,326	118,442
Shipments—				
Monday, Sept. 27	6,000	400	2,000	12,000
Total last week	27,500	1,540	7,998	45,357
Previous week	22,875	1,284	11,948	51,419
Cor. week 1908	13,132	853	10,175	50,951
Cor. week 1907	30,365	865	30,943	53,984

Receipts for Sept. 28 were estimated at 8,000 cattle, 9,000 hogs, and 26,000 sheep, against actual arrivals of 6,217 cattle, 17,747 hogs, and 28,953 sheep for Tuesday, Sept. 29, 1908.

ON THE BOARD OF TRADE.

January product was relatively strong in the provision market, and there was excellent buying for investment, and also by some of the packing interests, while the nearby deliveries were affected by profit taking. The entire market was weak after the opening, but rallied sharply, and closed with pork 5@25c up; lard, 2½c up to 7½c lower; and ribs, 2½c up to 7½c down. Western hog receipts were 55,100, against 49,300 a year ago. The hog market at the yards was easy, and prices a little lower. Receipts here were 26,000, with 11,000 promised for today. Exports were less last week than a year ago, except for meats. Receipts of product were 34 cars, with shipments of 80 cars. A. S. White, the Angio company, and the Cudahy Packing company were sellers early. The Milwaukee Cudahys were credited with buying January product.

MESS PORK.

	Open.	High.	Low.	Close Sept. 27.	Sept. 25.
Sept.	24.67½	24.85	24.67½	24.85	24.80
Jan.	18.65	18.65	18.50	18.62½	18.57½

LARD.

Sept.	12.55	Dec.	12.42	12.50	12.57½
Oct.	12.42½	Jan.	12.50	12.40	12.40
Jan.	11.00		10.90	11.00	10.97½

SHORT RIBS.

Sept.	11.10		11.92½	11.90	11.92½ 11.97½
Oct.	11.75	11.75	11.60	11.70	11.77½
Jan.	9.80	9.80	9.70	9.80	9.77½

HOG PRODUCTS—Strong. Cash lots: Mess pork, $24.80@24.85; lard, $12.52½@12.35, and short ribs, $11.70@12.00, according to weight.

BEEF PRODUCTS—Quiet and steady. Prices quotable as follows: Beef hams, $21.00@21.50; extra mess beef, $10.75@11.00; plate beef, $12.00@13.00; extra plate beef, $14.00@15.00; tallow firm at 5¼@5¾c for edible; 6¼@6¾c for prime packers; 5½@6c for No. 1 do, and 5@5¼c for No. 2 do; 5¼@5¾c for No. 1 renderers; 6¼@6¾c for choice country, and 5@5¾c for No. 2 do. Oleostearine in fair demand and quotably firm at 14¼@15c. Oleo oil quiet at 12¼@12½c for fine.

GREASE—Firm at 4¾@4¾c for brown, 5¼@5¾c for yellow, 4¾@5¼c for house, 5¼@5¾c for B white, 6@6¼c for A white, and 6¾@6¾c for choice white.

COOPERAGE—Firm. Ash pork brls, 87¼@90c; oak pork brls, 95@97½c, and lard tierces, $1.07 @1.20.

VEALS.

50@60 lbs	@25½c	130@160 lbs	@29c
65@90 lbs	@27½c	Coarse	@27c
85@125 lbs	@28½c		

SOUTH WATER STREET BEEF PRICES.

	No. 1.	No. 2.	No. 3.
Ribs	19	18	16
Loins	21	14½	8
Rounds		6½	6¼
Chucks		5½	5¼
Plates		6½	4

Live Stock Markets Elsewhere.

KANSAS CITY, Mo., Sept. 27.—CATTLE—Receipts, 29,000; steady to 15c lower; choice export and dressed beef steers, $6.25@8.15; fair to good, $4.25@6.25; western steers, $5.75@6.50; stockers and feeders, $3.00@5.40; southern steers, $3.25@4.40; southern cows, $2.25@3.75; native cows, $2.25@4.25; native heifers, $3.20@5.00; bulls, $2.50@4.00; calves, $3.50@7.50. HOGS—Receipts, 10,000; steady to 10c lower; top, $8.35; bulk of sales, $7.90@8.25; heavy, $8.15@8.35; packers and butchers, $8.05@8.30; light, $7.50@8.20; pigs, $5.25@7.25. SHEEP—Receipts, 16,000; steady to 10c lower; lambs, $5.00@6.50; yearlings, $4.50@5.00; wethers, $4.25@4.75; ewes, $4.00@4.60; stockers and feeders, $3.25@4.70.

ST. LOUIS, Mo., Sept. 27.—CATTLE—Receipts, 10,700; 10c to 15c lower; native shipping and export steers, $6.40@7.60; dressed beef and butcher steers, $5.35@6.40; steers under 1,000 pounds, $4.00@6.25; stockers and feeders, $3.50@4.75; cows and heifers, $3.25@5.40; canners, $2.20@2.75; bulls, $3.00@4.25; calves, $5.50@8.00; Texas and Indian steers, $3.50@5.40; cows and heifers, $2.35@4.15. HOGS—Receipts, 7,800; 5c lower; pigs and lights, $6.00@8.20; packers, $8.00@8.30; butchers and best heavy, $8.35@8.60. SHEEP—Receipts, 2,500; steady; native muttons, $3.50@4.90; lambs, $6.00@7.25; culls and bucks, $2.75@5.00; stockers, $3.25@4.00.

SOUTH OMAHA, Neb., Sept. 27.—CATTLE—Receipts, 8,700; steady to 10c lower; native steers, $4.70@8.00; cows and heifers, $3.00@5.00; western steers, $3.50@6.40; Texas steers, $3.00@5.15; cows and heifers, $2.80@4.40; canners, $2.00@3.00; stockers and feeders, $3.00@4.60; calves, $3.50@6.75; bulls, stags, etc., $2.75@4.75. HOGS—Receipts, $2,000; steady; heavy, $8.00@8.20; mixed, $8.10@8.15; light, $8.10@8.25; pigs, $6.75@7.75; bulk of sales, $8.10@8.20. SHEEP—Receipts, 8,000; steady to lower; yearlings, $5.00@5.30; wethers, $4.25@4.75; ewes, $4.00@4.40; lambs, $6.25@6.75.

BUFFALO, N. Y., Sept. 27.—[Special.]—CATTLE—Receipts, 3,875 head; fairly active; firm; prime steers, $6.20@7.00; butcher steers, $5.00@6.25; heifers, $4.00@5.50; cows, $3.00@4.75; bulls, $3.75@4.75; milk cows and springs, $2.00@4.50. VEALS—Receipts, 1,250; active; steady; $8.00@9.75. SHEEP AND LAMBS—Receipts, 17,000 head; fairly active; steady; lambs, $5.50@7.65; yearlings, $5.25@5.50; sheep, $3.40@5.75. HOGS—Receipts, 13,000 head; fairly active; steady; Yorkers, $8.10@8.50; pigs, $7.50@7.75; mixed, $8.05@8.75; heavies, $8.75@8.85; roughs, $7.25@7.40.

NEW YORK, Sept. 27.—BEEVES—Receipts, 5,556. Steers slow and lower. Steers, $4.00@7.00. CALVES—Receipts, 3,063. Veals and grassers generally steady. Veals, $6.00@10.25; few tops at $10.87½. SHEEP AND LAMBS—Receipts, 25,726. Sheep in fair demand and steady; best lambs steady, others slow and unevenly lower; eight cars unsold. Sheep, $2.50@4.50; lambs, $5.00@7.65; culls, $4.00@4.75; yearlings, $5.00@6.00. HOGS—Receipts, 6,986. Firm, at $8.40@8.60.

SIOUX CITY, Ia., Sept. 27.—[Special.]—CATTLE—Receipts, 3,500. Steady. Beeves, $6.50@8.50; range beef, $5.50@5.75; Dakota Texans, $4.25@4.75; range cows and heifers, $3.00@4.35; native cows, $3.00@4.00; canners and cutters, $2.25@2.85; veals, 3.00@6.50; grass bulls, $2.50@3.50; feeders, 10@15c higher. Stockers, calves and yearlings, $3.00@4.00; heifers, $2.50@3.25. HOGS—Receipts, 1,600; steady; 5@10c lower; $7.90@8.20; bulk, $7.95@8.05.

Hides and Wool.

CHICAGO, Sept. 27.—HIDES—Market was in good condition and prices were closely adhered to. Quotations:

	Lb.		
No. 1 hides, all wts.	13c	No. 1 kip	14¼c
No. 2 hides, all wts.	12c	No. 2 kip	12c
Branded hides, all		No. 1 calf	17c
weights	11c	No. 2 calf	15½c
No. 1 bulls	11½c	No. 1 tallow	5c
No. 2 bulls	10½c	No. 2 tallow	4¾c

CHICAGO, Sept. 27.—WOOL—Offerings were limited and prices firm. Quotations:

Tub washed—	
Burry, dingy to choice medium	20@38c
Unwashed from all bright wool sections—	
Heavy to fine delaine	17@28c
Braid to medium	24@30c
Southern wool—	
Burry to medium	20@28c
Semi-bright from north and northwest sections—	
Heavy to fine medium	18@22c

ST. LOUIS, Mo., Sept. 27.—WOOL—Firm; medium grades combing and clothing

SITUATIONS WANTED—MALE.

Bookkeepers and Clerks.

SITUATION WANTED — WHAT HAVE YOU where $75 a month or more can be earned by man of 40; good penman, quick and accurate at figures; general business, banking, and R. R. experience; not afraid of work or long hours; highest reference; bond. Address J 168, Tribune.

SITUATION WANTED — YOUNG MAN, EXperienced bookkeeper, cashier, and credit man; competent and not afraid of work; thoroughly familiar with all office details; at present employed; can furnish references and bond. Address J 216, Tribune.

SITUATION WANTED—AS BOOKKEEPER BY first class accountant, age 35, capable to take full charge; experienced credits, correspondence, systematizing. Highest references. Address L 427, Tribune.

SITUATION WANTED—SHIPPING CLERK OR office work, young man 23; with present concern 2 years; am willing to put in 2 hours daily at own expense; furnish best of ref. Address K 544, Tribune.

SITUATION WANTED—EXPERIENCED wholesale liquor dealer's or rectifier's government bookkeeper and shipping clerk. Know all branches of this business thoroughly. Address L 490, Tribune.

SITUATION WANTED — AM THOROUGHLY experienced in accounting and corresponding; age 27; single; want position with future; salary reasonable. Address K 475, Tribune.

SITUATION WANTED — ALL ROUND OFFICE MAN, CORRESPONDENT SALESMAN; AGE 26; BEST REF.; WILL BEGIN LOW WITH RELIABLE FIRM. ADDRESS N 660, TRIBUNE.

SITUATION WANTED — DRUGGIST APPRENtice; first class prescriptionist and salesman; speaks German, French, Polish, etc.; moderate salary. Address J 235, Tribune.

SITUATION WANTED — BY REGISTERED APprentice drug clerk; experience 6 years; excellent on prescriptions; hours 7 to 7. Address, new 2004 W. Division-st. Phone Humboldt 1172.

SITUATION WANTED — WITH RELIABLE firm honest, sober man 27; married; 8 years' experience; wiry, expressy; willing worker. Address J 283, Tribune.

SITUATION WANTED — CORRESPONDENT; office man, executive; 4 years in present employment; would change; age 25. Address H 119, Tribune.

SITUATION WANTED—YOUNG MAN, 21; well educated; 2 yrs.' billing and general office exp.; good penman; accurate figurer. Address L 302 Tribune.

SITUATION WANTED — EXPERIENCED D. E. bookkeeper, middle aged; small sets or permanent. WESTON 6345 Lexington-av.

SITUATION WANTED—BY EXP. MAN BOOKkeeper or office work; competent, accurate; good references. Address K 489, Tribune.

SITUATION WANTED—BY YOUNG MAN, AS hotel clerk or any similar position; city or country. Address K 490, Tribune.

SITUATION WANTED—BY YOUNG MAN OF 24 years as office clerk. Good penman. Best references. Address L 462, Tribune.

SITUATION WANTED—CORRESPONDENT BY a young man thoroughly exp. on collections. Address L 527, Tribune.

SITUATION WANTED—YOUNG MAN DESIRES work evenings in a cigar store; exp. Address P 261, Tribune.

SITUATION WANTED—REGISTERED PHARmacist; ref.; capable to manage. Address N 527, Tribune.

SITUATION WANTED—AS SHIPPING CLERK by a young married man, 7 years' experience; best of references. Address K 484, Tribune.

SITUATION WANTED — SHIPPING CLERK, 15 years' experience; steady and reliable young man; city or country. Address J 127, Tribune.

SITUATION WANTED — YOUNG MAN, 22 years of age, experienced; desires office work and shipping room assistant. Address K 372, Tribune.

SITUATION WANTED—AS BOOKKEEPER OR asst. bookkeeper by young man 22 years of age; experienced. Address L 382, Tribune.

SITUATION WANTED — AS BOOKKEEPER, bank pfd.; 6 yrs.' experience; 21 years of age; first class reference. Address K 172, Tribune.

SITUATION WANTED—BY QUICK AND ACcurate assistant bookkeeper; good reference; $12. Address H 211, Tribune.

SITUATION WANTED—BOOKS POSTED, BALanced very cheap. Address H 534 Tribune.

SITUATION WANTED—AS CASHIER OR ASST. 28 years old. Address K 161, Tribune.

Accountants and Auditors.

SITUATION WANTED—AS AUDITOR, OFFICE MANAGER OR HEAD BOOKKEEPER. AM A MARRIED AND WILL FURNISH GOOD REFERENCES. SOME ONE WHO NEEDS A GOOD MAN ANSWER; WILL LEAVE CITY. ADDRESS H 110, TRIBUNE.

SITUATION WANTED — WHOLESALE OR manufacturing business, office manager or chief accountant, where exp. in auditing can be made useful; very best refs. Address J 189, Tribune.

SITUATION WANTED — EVENINGS AND SATurdays, by reliable accountant. Address L 304, Tribune.

SITUATION WANTED—EXPERT WILL AUDIT systematize, open books, close, etc.; reasonable. McENROE 184 Monroe. Cent 5374.

SITUATION WANTED—EXP. ACCOUNTANT wants work spare time; reasonable rates. Telephone Edgewater 5472.

SITUATION WANTED—EXPERT WILL AUDIT, open, close systematize books, etc. 6726 Stewart-av. Tel. Hyde Pk. 4617.

SITUATION WANTED—AS TRAVELING AUDItor or high grade bookkeeper by young man with wide exp.; highest refs. Address L 514, Tribune.

Salesmen, Solicitors, Etc.

SITUATION WANTED—POSITION AS TRAVELing salesman by a man who has been connected creditwise with firms for over fifteen years, selling a line which is limited in respect to advancement or development. Have quite often visited above mentioned period every place of any importance situated in the states of Ohio, Indiana, Michigan, Wisconsin, Northern Illinois and portions of Iowa, where my acquaintance is valuable and influential. Can furnish satisfactory references. Address K 119, Tribune.

SITUATION WANTED—WITH AN OLD RELIable house as resident salesman in my home town of $6,000; must be good line; age 26, experienced; best of references; bond in any amount; results assured; second class firms need not answer; prefer and I will call personally; now employed. P. O. Box 839, Peoria, Ill.

SITUATION WANTED—A THINKING, HUSTling, experienced producer with an ability to size and sell the man higher up desires position as city salesman or sales manager; references show versatile capacity above the average. Address L 117, Tribune.

SITUATION WANTED—FIRST CLASS, CLEAN cut, experienced salesman desires to connect with good live firm; book, mining, and promotion schemes need not answer. Address N 526, Tribune.

SITUATION WANTED—IN THE CITY OR SUBurbs, by experienced jobbing and retail grocery specialty salesman; 30 years old; 15 years with this trade; best of references and bond; must have good salary. Address K 248, Tribune.

SITUATION WANTED—YOUNG MAN, 30, DEsires outside position as city salesman; thoroughly experienced as salesman and manager. Would like to represent mercantile house or manufacturer. Best refs. Address J 241, Tribune.

SITUATION WANTED—CLEAN CUT, ENERgetic young salesman desires to sell in Chicago on salary and commission; highest recommended by all employers. Address H 464, Tribune.

SITUATION WANTED—AS SALESMAN WITH old concern; city preferred, but will travel; experienced in selling general mdse. by mail; age 34. Address N 507, Tribune.

SITUATION WANTED — YOUNG MAN, AS SOlicitor for business college; has had 5 years' experience in such work; on salary only. Address N 540, Tribune.

SITUATION WANTED—GOOD SALESMAN, age 27, wishes to represent reliable house; salary or commission; can furnish security and high class references. Address L 500, Tribune.

SITUATION WANTED—BY MAN OF 32, WHO has had several years' experience in the fire insurance business, also as traveling salesman. Address L 450, Tribune.

SITUATION WANTED — YOUNG MAN 28, wants grocer's specialty line, wholesale or retail; Chicago or road; best of refs. Address K 462, Tribune.

SITUATION WANTED — SALESMAN, YOUNG man, 27 years old; 4 years' experience traveling, wants staple line, city or country. Address J 277, Tribune.

SITUATION WANTED — EXPERIENCED specialty salesman wants good line for road; good refs. Address K 425, Tribune.

SITUATION WANTED—EXPERIENCED BOND salesman; good line of customers; desires position with reliable bond house. Address J 300, Tribune.

SITUATION WANTED—ROOFING SALESMAN desires position; not cheap, but good. Address L 119, Tribune.

Boys.

SITUATION WANTED—BY JAPANESE BOY, outside or school hrs. R. T., 3026 Groveland-av.

Professions and Trades.

SITUATION WANTED — TECHNICAL MAN; good arch. and structural engineer and draftsman; can design or superintend, also handle correspondence; salary moderate. Address L 345, Tribune.

SITUATION WANTED — BY A NO. 1 CYLINder pressman; good on half tone and 3 color work. Address K 428, Tribune.

SITUATION WANTED — COOKS; GERMAN couple, strictly first class meat, soups, entrees, pastry; $15 week together. FRANK, 1116 Wells.

SITUATION WANTED — FIRST CLASS SILVERman; best reference. 2 years. L. S., 4217 Tribune-av.

SITUATION WANTED—BY MECHANICAL draftsman; general exp., tech. edu. Address J 413 Tribune.

SITUATION WANTED—BY ENGINEER, LIcensed; elderly; temperate; no watchman; refs. Address L 143, Tribune.

SITUATION WANTED — BY EXP. PLATER, polisher and buffer and can take charge of shop. Address N 512, Tribune.

SITUATION WANTED — COMPOSITOR, GORdon Pressman; also cut stock. Address N 598, Tribune.

SITUATION WANTED—AS ENGINEER OR assistant; reliable young, married and temperate; references Address K 266 Tribune.

SITUATION WANTED — AS DRAFTSMAN; 5 yrs.' exp., factory and office bldg. Address K 868, Tribune.

SITUATION WANTED — CARPENTER, WHO has own business; good workman. Address K 291, Tribune.

SITUATION WANTED—BY FOREIGN MAN AS fireman in steam house; good references; small salary. LYMPERIS, 146 S. Halsted-st.

SITUATION WANTED—GRADUATE OPTICIAN best of references; wages no object to start. Address J 290, Tribune.

SITUATION WANTED — FIRST CLASS MAchinist with knowledge of electricity; have executive ability. Address K 334, Tribune.

SITUATION WANTED—HIGH GRADE TOOL room foreman wishes to change position; 18 years' exp. tools and dies. Address J 248, Tribune.

SITUATION WANTED—BY FIRST CLASS GARdener married; long experience; best refs. Address J 537, Tribune.

SITUATION WANTED—ENGINEER OR REpairman, competent man with 15 years' exp.; city or outside; ref. Address K 137 Tribune.

SITUATION WANTED—ASSISTANT IN STUDIO —printer and developer. Address K 499, Tribune.

SITUATION WANTED—DRAFTSMAN; FLOOR plans, color work, etc. Address H 197, Tribune.

SITUATION WANTED—BY MECHANIC; GOOD vise hand. Address K 817 Tribune.

SITUATION WANTED—A FIRST CLASS COOK, $16 per week. 624 Davis-st., Evanston, Ill.

SITUATIONS WANTED—MALE.

Professions and Trades.

SITUATION WANTED—BY MECHANICAL ENgineer; 4 years' practical experience, shop and drafting room; permanent position with a future most desirable; drafting experience; mechanical, structural, elevating and conveying machinery, furnaces and stokers; M. E. graduate; age 27; moderate salary. Address H 180, Tribune.

SITUATION WANTED — HIGH GRADE MAN wants position as supt. or foreman of factory manufacturing deep drawn or stamped sheet metal goods; is a hustler and strictly up to date. Address L 261, Tribune.

SITUATION WANTED—IN HOTEL OR INSTItution, by licensed engineer; good steam fitter and electrician; experienced. Address 3068 Calumet-av., Chicago, Ill. Flat 3.

SITUATION WANTED—STATIONARY ENGIneer; thoroughly capable and efficient, where good man will be appreciated. Address N 574, Tribune.

SITUATION WANTED—BY AN ENGINEER; have experience with hydraulic, steam, and electrical machinery; all around repair man; good references. Address K 486, Tribune.

SITUATION WANTED—LICENSED ENGINEER; understand D. C. electrical equipment; married; strictly temperate; no objection to leaving city. Address K 588, Tribune.

House Servants.

SITUATION WANTED—BY JAPANESE OF IRreproachable character, together with 20 years of experience, to take entire charge of bachelor's apartments or white family of kitchen, in private family; absolutely first class in every branch of work; fine cook; married. W. S., Highwood, Ill. cars Mrs. Davis.

SITUATION WANTED—FIRST CLASS HOUSEman, working short hours downtown, wishes a position in a private family attending to chores, automobiles, or caretaker for residence; first class refs. for such. Address K 202, Tribune.

SITUATION WANTED—YOUNG GERMAN COUple, 1 to 3 in family; wife housekeeper, husband to assist; both competent and best ref. Address N 537 Tribune.

SITUATION WANTED—FIRST CLASS BUTler or valet, attendant to gentleman, by middle aged man; speaks several languages; would travel; will furnish good refs. Address J 280, Tribune.

SITUATION WANTED—BY A JAPANESE STUDENT wants to work as school boy or butler or cook; near the Chicago university. Address G. J. K., 5338 Vernon-av. Phone Douglas 6118.

SITUATION WANTED—A YOUNG SWEDE AS valet in private family or hotel; speak French, German, English; have best of reference. Address K 546, Tribune.

SITUATION WANTED—BY A FIRST CLASS, 10 years' experienced Japanese cook for private fam. or club and wife maid or nurse; best refs. Address J 299, Tribune.

SITUATION WANTED — IN PRIVATE FAMILY, young, capable Japanese houseman. Address L 356, Tribune.

SITUATION WANTED—BY YOUNG MAN OF 24 years as office clerk. Good penman. Best references. Address L 462, Tribune.

SITUATION WANTED—HOUSEMAN, DAY work, window cleaner. DANIEL POTTS, 715 N State.

SITUATION WANTED—EXP. BUTLER, HOUSEman; private family; strictly temperate; best city refs. PAUL SCHULZE 54 Erie-st.

SITUATION WANTED — AS BUTLER AND valet; English; first class; best city references. Address A. R., 15 E. Erie-st.

SITUATION WANTED—JAPANESE, HONEST man, wants to do housework in small fam'y. Address S., 397 State-st.

SITUATION WANTED — YOUNG MAN AS BUTler, valet, or second man; 4 years' experience; city or country. Address K 145, Tribune.

SITUATION WANTED—BY YOUNG JAPANESE PRIvate family an industrious English man with good city references. Address L 557, Tribune.

SITUATION WANTED — COLORED MAN AS houseman, butler, valet, private family; references; Address N 354, Tribune.

SITUATION WANTED — SWEDISH YOUNG man work, experienced housework or other work. 2032 State-st. Phone Douglas 5644.

SITUATION WANTED—BY JAPANESE AS valet for gentleman. Y. T., 3086 Groveland-av.

Janitors and Porters.

SITUATION WANTED — BY RESPECTABLE and industrious young German man as porter in hotel or assistant janitor in store, office or flat building; have no spec. salary experience and can come well recommended. Address K 495, Tribune.

SITUATION WANTED—BY YOUNG MAN, GERman nationality, as assistant janitor or houseman, or porter work in store; is strictly temperate, sober and reliable; ref. Address L 445, Tribune.

SITUATION WANTED—BY FIRST CLASS JANitor; 4 years with last employer and have A No. 1 references; can do general repairs and good worker. Address J 423, Tribune.

SITUATION WANTED—BY FIRST CLASS JANitor, young man understands the care and firing of boilers; handy with tools; good references. Address J 281, Tribune.

SITUATION WANTED—JANITOR LARGE apartment building; all around man and mechanic; German; in present position 11 years; first class refs Address J 226 Tribune.

SITUATION WANTED — AS JANITOR; married; 12 flats or more where first class service is essential. Address K 235, Tribune.

SITUATIONS WANTED—RELIABLE COLORED to do porter work. VERONA BIGGS. Tel. 208 Douglas.

SITUATION WANTED — JANITOR; SINGLE man; steam heat; reliable; repairs; refs. Address N 586, Tribune.

SITUATION WANTED — COLORED MAN, porter or elevator operator; A1 ref. Address L 464, Tribune.

SITUATION WANTED—EXP. JANITOR, MARried; good all around repair man; first class references. 2 L. Miller, 2921 Cottage Grove-av.

SITUATION WANTED—AS JANITOR, ASSISTant; middle aged man; single. Address L 345, Tribune.

SITUATION WANTED—MAN AND WIFE JANItor or housework, colored. GREEN, Phone Calumet 3618.

SITUATION WANTED—AS JANITOR IN FLAT or office; 1st class references. Phone Douc 2871.

SITUATION WANTED—JANITOR; REF.; SOber. Write 2129 State-st. ANDERSON, col.

SITUATION WANTED — JANITOR; HANDY with tools; references. Address J 468, Tribune.

Coachmen, Teamsters, Chauffeurs, Etc.

SITUATION WANTED — CHAUFFEUR, HOLlander; 5 years' shop exp.; 4 years driving; best refs.; can repair and overhaul any car; speaks broken English. VLEGELS, Box 172, Lake Forest, Ill.

SITUATION WANTED—AS CHAUFFEUR; SINgle man; understands all makes of cars and can build one if necessary; first class reference; two years at last place. Address H 442, Tribune.

SITUATION WANTED — BY AN EXPERIENCED and reliable coachman and gardener; good all round, handy, steady man; single; good references. Address J 410, Tribune.

SITUATION WANTED—CHAUFFEUR, 8 YRS.' experience; can repair and run any make of gas cars; 30 years old; Swedish; can furnish first class references. Address L 259, Tribune.

SITUATION WANTED—CHAUFFEUR; MARried man, careful driver, sober and reliable; experience with Packard and Thomas; best refs. Address J 390 Tribune.

SITUATION WANTED — AS BARN FOREMAN, 15 years' experience, or some good inside work; all right. Write or call 3000 Prairie-av. H. L. BRUCE, 5250 Morgan-st.

SITUATION WANTED — CHAUFFEUR OR coachman, good references; best; Packard car preferred; city or country. Address L 508, Tribune.

SITUATION WANTED—AS CHAUFFEUR WITH private family; would live over garage; can repair and overhaul any car; am a good mechanic. Address L 372, Tribune.

SITUATION WANTED—CHAUFFEUR, EXP. driver and mechanic; will do other work; single; ref. Address L 549, Tribune.

SITUATION WANTED — BY EXPERIENCED chauffeur and repair man; single; age 23. Address B K 457 Tribune.

SITUATION WANTED—CHAUFFEUR, SINGLE, age 25; 3 years' experience; sober; open for emp Sept. 20. Address H 461, Tribune.

SITUATION WANTED—AS COACHMAN AND gardener; best refs. Address 829 Chicago-av., Evanston.

SITUATION WANTED—CHAUFFEUR, 4 YRS.' exp. in private family, single, sober, reliable; shop exp. Address L 305, Tribune.

SITUATION WANTED—COACHMAN; 7 YEARS' best refs. from last place; has some exp. with auto Address J 338, Tribune.

SITUATION WANTED—COLORED CHAUFfeur; married; 8 yrs.' exp.; in or out of town; best city ref. Address L 536 Tribune.

SITUATION WANTED — COACHMAN; EXP. single; good caretaker; city refs. Address H 294, Tribune.

SITUATION WANTED—CHAUFFEUR; 8 YRS. experience; best refs. 39 Calumet 4166.

SITUATION WANTED—CHAUFFEUR; BUICK or Cadillac $75 a mo. Address H 224, Tribune.

SITUATION WANTED — CHAUFFEUR 4 YRS.' exp.; shop, private, refs. Address H 383 Tribune.

SITUATION WANTED—COACHMAN 7 YEARS' exp., sing'e city refs. Address H 387 Tribune.

Stenographers and Typists.

SITUATION WANTED — STENOGRAPHER-bookkeeper; young man, 21, desires position; 3 years' experience as bookkeeper and assistant and about one year sneorthand; best of references as to ability and character. Address N 538, Tribune.

SITUATION WANTED—AS PRIVATE SECRETary by stenographer of ability, initiative, close mouthed, and sonsible; 26 years old; six years' business experience; rapid, neat worker; salary $18-$20. Address N 578, Tribune.

SITUATION WANTED—HIGH CLASS MALE steno., r. r. experience, wishes position of trust and responsibility with railroad or mfg. concern; references. Address J 103 Tribune.

SITUATION WANTED—BY FIRST CLASS CAPable stenographer; has several years' exp.; rapid, accurate and neat. Address J 450, Tribune.

SITUATION WANTED—CAPABLE STENO., male; 5 years' experience; can assist bookkeeping; excellent penman. Address J 490 Tribune.

SITUATION WANTED—STENOGRAPHIC POSItion in law office, by senior law student; railroad and legal experience. Address N 573, Tribune.

SITUATION WANTED—YOUNG MAN AS STEnographer; 11 months' exp. 2406 Indiana-av.

SITUATION WANTED — EXP. MAN STENO. will work for $20. Address N 572, Tribune.

SITUATION WANTED — BY EXPERT STENOgrapher and legal; $15. Address L 500, Tribune.

Miscellaneous.

SITUATION WANTED—YOUNG MAN OF 25, experience, wants to get into a good business; first class refs. Address J 295, Tribune.

SITUATION WANTED — BY EXCELLENT usher; evenings and Saturdays, Sundays. Address L 518, Tribune.

SITUATION WANTED—BY YOUNG MAN TO take care of horses, cows, garden, on private place. Apply Box 107 Hubbard Woods, Ill.

SITUATION WANTED — IN SHIPPING ROOM by young man who can pack, mark, etc. Address L 363, Tribune.

SITUATION WANTED—YOUNG MAN; COLlector or shipping clerk; exp.; refs. Address K 370 Tribune.

SITUATION WANTED—YOUNG MAN, 21, wants steady job; night work. Address L 145, Tribune.

SITUATION WANTED — BY A STUDENT ATtending professional school; evening employment. Address J 396, Tribune.

SITUATION WANTED—BY STUDENT—BOARD principal object. E. J. LENT, 1639 Wabash-av., City.

SITUATION WANTED—RELIABLE YOUNG man from the country; age 22; anything with chance for future. Address K 342 Tribune.

SITUATION WANTED—ELDERLY MAN, WORK must any kind. Address K 504, Tribune.

SITUATIONS WANTED—MALE.

Miscellaneous.

SITUATION WANTED—FACTORY MANAGER and superintendent. 14 years' successful and practical experience with leading concerns; expert systematiser and disciplinarian; who can handle men, increase production and lower costs, seeks opening with some reputable, high class, going, money making concern, where an executive position is open; highest references as to business integrity, personal worth, and character; I am a modern factory manager and want to get with a live concern; will purchase an interest in mutually agreeable way if after connection is made; state fullest particulars, which will be treated strictly confidential. Address H 162, Tribune.

SITUATION WANTED—

IS THERE A MAN?

IN CHICAGO OR ELSEWHERE IN NEED OF A YOUNG MAN, 28 (NOW EMPLOYED, BUT WISHES TO CHANGE), WITH CLEAN RECORD HERE, ENGAGING CHARACTER, POSITIVE ENERGETIC ADV. ABILITY, GOOD CORRES., TO ACT AS PRIV. SEC'Y, MANAGER OR ASSIST. IF YOU CAN PAY FOR HIGH CLASS SERVICES DON'T ANSWER. ADDRESS K 170, TRIBUNE.

SITUATION WANTED—CREDIT AND COLlection man and manager with large manufacturing or mercantile firm, where energy, ability, faithful and honest work will earn good compensation and advancement; 15 years' active business experience in accounting, collections, credits, and law for large firms; clean, clear record and successful licensed attorney; open for 1 or at a time if desired; salary reasonable. Address L 226, Tribune.

SITUATION WANTED—YOUNG MAN OF 20; educated; good connections; stenographer; some knowledge of bookkeeping; thoroughly conscientious and willing to work; aptitude for negotiations or handling people, which ability he desires to develop, desires position with property owners, city of affairs, or firm, to whom there would be a future. Confident my adaptability, alertness and ambition will command recognition. Address C S 136, Tribune.

SITUATION WANTED—BY COMPETENT YOUNG married man, 10 years' experience, nearly all executive, in manufacturing and selling departments of first class proposition as manager; has by mail record with large corporation. Good advertisement writer. Also successful outside salesman. Highly recommended by all employers. Reasonable salary. Address H 466, Tribune.

SITUATION WANTED—HANDY MAN; CAN DO all classes of repairs, plumbing, steam fitting, electrician, and all other kinds; age 27; single; strictly sober; steady; best refs. Address L 193, Tribune.

SITUATION WANTED—BY YOUNG MAN where honesty and integrity will be appreciated; have had experience in handling and laying out of work; no objection to leaving city. Address H 477, Tribune.

SITUATION WANTED—RELIABLE YOUNG colored man wants work; after 11 a. m.; can wait table or office work; best of reference. Address H 265, Tribune.

SITUATION WANTED — AS HOUSEKEEPER, institution, hotel or home; references; will leave city. Address L 511, Tribune.

Dressmakers and Seamstresses.

SITUATION WANTED—1ST CLASS FRENCH dressmaker of perfect fit; also can do tailor; evening gowns; latest styles; in families; ref. Address H 106 Tribune.

SITUATION WANTED—FIRST CLASS DRESSmaker would like few more customers; good designer, fitter; $3 per day. Address L 140 Tribune.

SITUATION WANTED—FRENCH LADY DRESSmaker, experience, capable; fancy waists; suits, gowns, and baby dresses; $2.50 per day; residence work done. Address N 531, Tribune.

SITUATION WANTED—RELIABLE PARISIAN designer waist fitter; quick worker; could manage workroom in first class establishment; references. Address L 146 Tribune.

SITUATION WANTED—EMBROIDERING 1ST class hand embroiderer on initials monograms and dresses; wishes work. MRS. CONTRISCIANI, 3906 State-st.

SITUATION WANTED—DRESSMAKER, BY THE day; stylish, perfect fitter; suits a specialty; home evenings. Phone Normal 2144.

SITUATION WANTED — DRESSMAKER IN families; $2; city or sub. Address D E 554, Tribune.

SITUATION WANTED—SEWING IN A GOOD family; willing to assist with light second work. K. G. BELLEW 3126 Lowe-av.

SITUATION WANTED—SEWING BY THE DAY by competent dressmaker; $2.25 per day. 4654 N. Leavitt-st. Telephone Ravenswood 1966.

SITUATION WANTED — WOMAN WANTS darning and patching; South Side. Address K 580, Tribune.

SITUATION WANTED—SEAMSTRESS BY DAY and week; $1.25. 570 E. 78th-st. DIETRICH.

SITUATION WANTED—BY FIRST CLASS seamstress; colored. Phone 4166 Drexel.

SITUATION WANTED—DRESSMAKER, IN families or at home. [New] 324 Winchester-av.

SITUATION WANTED—FANCY SEWING IN first class families. Phone North 3179.

SITUATION WANTED — AS PLAIN SEWER by good seamstress. Phone Douglas 2709.

SITUATION WANTED—SEAMSTRESS $1.50 per day. Address L 397 Tribune.

Milliners and Trimmers.

SITUATION WANTED—FIRST CLASS MILLINery work by the day. Address MILLINER, 4120 Drexel-blvd.

Nurses and Governesses.

SITUATION WANTED—BY A YOUNG MEDical student's wife with elderly couple in exchange for room and board; both professional masseurs and nurses; have the best of references; object wish to reduce my expenses while going to medical college. Address K 268, Tribune.

SITUATION WANTED—COMPETENT NURSE, wet or dry; $15 week. Address H 169, Tribune.

SITUATION WANTED—THOROUGHLY COMP. bkkpr., good exp.; best refs.; take full charge; $15 to $18. Address L 328, Tribune.

SITUATION WANTED — BUSINESS WOMAN; fine bookkeeper and stenographer; res. estate and board with private family. Address L 494 Tribune.

SITUATION WANTED—BOOKKEEPER AND TYPEwriter, capable taking full charge, 4 yrs.' experience; A1 references. Address L 07 Tribune.

SITUATION WANTED—YOUNG LADY AS cashier; 8 years' exp.; A1 refs. Address L 487, Tribune.

SITUATION WANTED—BY NEAT APPEARING girl as cashier, in office; can assist on books. Address N 512, Tribune.

SITUATION WANTED—BY BOOKKEEPER OR gen'l office assistant; reliable figurer; plain writer; salary $12.50. Address L 109, Tribune.

SITUATION WANTED—LADY ACCOUNTANT; audit or keep set books evenings. Address J 280, Tribune.

SITUATION WANTED — BOOKKEEPER AND cashier; 4 yrs.' experience; best references. Address J 269, Tribune.

SITUATION WANTED—D. E. BOOKKEEPER; 3 years' exp.; rapid typist; office work, etc. Address J 392, Tribune.

SITUATION WANTED—YOUNG LADY, 4 YRS. exp. at clerical work. Address M B., 2646 N. Artesian-av.

SITUATION WANTED—YOUNG LADY; 5 YRS.' exp.; can get 1 offer; best ref. Address J 187 Tribune.

SITUATION WANTED—BY LADY AS CASHIER; or clerk in cigar stand. Address L 201, Tribune.

Saleswomen, Solicitors, Etc.

SITUATION WANTED—BY EXPERIENCED traveling saleswoman with A1 house; no canvassing. Address F P 11, Tribune.

Domestics and Cooks.

SITUATION WANTED—BY OCT. 7, BY CHRIStian young woman, in family of two; can take charge of kitchen; experienced; go to or from city; can do plain cooking; A1 references; South Side; $6. C. H., 226-st. Postoffice.

SITUATION WANTED—A GOOD, RELIABLE, trustworthy woman who would like position for general housework or managing housekeeper; 2 years' experience; give best refs. Address H 352, Tribune.

SITUATION WANTED—FOR 2D WORK, SOUTH Side preferred; wages $6; reference furnished. Telephone Sunday or Monday, Kenilworth 96. Address 298 Tribune.

SITUATION WANTED—BY NEAT LIGHT COLored girl; as maid or waitress; well experienced. Call or address 2016 Calumet-av. Phone Calumet 3202.

SITUATION WANTED—IN SMALL FAMILY, general housework by experienced Norwegian girl. 5644 W Fullerton-av.

SITUATION WANTED—CHAMBERMAID OR light housework. MYRTLE DONELSON 3838 La Salle.

SITUATION WANTED—GIRL TO ASSIST IN light housework few hours each day except Sunday. Phone Aldine 2264.

SITUATION WANTED—AN INTELLIGENT young colored woman as general maid in small family. 3740 Wabash-av., 3d flat.

SITUATION WANTED—COL. GIRL AS PRIvate maid or cook; wages $7-$8. Phone Cal. 1756. 2724 Dearborn rear.

SITUATION WANTED—HOUSEWORK, BY REliable competent German maid; no laundry; $5. 8 p. m.; wages $7. Address K 574, Tribune.

SITUATION WANTED COOK; FEMALE. 8 years' experience, institution or country hotel. Phone Lincoln 2008.

SITUATION WANTED—2 COMPETENT AMERI. can maidsy as cook and second girl, in small priv fam.; 6 years'; ref. Address K 145 Tribune.

SITUATIONS WANTED—COLORED GIRLS, friends, as cook and second maid; best reference. Phone Aldine 966.

SITUATION WANTED—COLORED CHAMBERmaid; assist housework. NELLIE HORTON, 5540 Dearborn-st.

SITUATION WANTED—FRENCH LADY, JUST arrived, wants general housework. Address J 106 Tribune.

SITUATION WANTED—FIRST CLASS COOK and second maid; American family. 4416 St. Lawrence; no ref. but capable.

SITUATION WANTED—RELIABLE WARRESS; refined families or upstairs work and sewing. Phone Doug. 8292.

SITUATION WANTED — GERMAN COOK; small American family preferred. Call in person, 3040 Calumet-av.

SITUATION WANTED — BY MIDDLE AGED woman for light housework; family of 2; no washing. Refs. Tel. Douglas 5301. 3806 Aldine-pl.

SITUATION WANTED — BY EXPERIENCED woman for general housework; $6 a week; small family. H. B., 1522 N. Artesian-av.

SITUATION WANTED — COOKING; GOOD wages; young colored woman; So. Side. Edgewater 156.

SITUATION WANTED — COLORED WOMAN, housework; small family; refs. 4733 Shields-av.

SITUATION WANTED—COMPETENT COLored woman as cook. 5247 Armour-av. first flat.

SITUATION WANTED—AS CHAMBERMAID OR waitress 3115 Shields av. Call or write.

SITUATION WANTED—AS COOK AND LAUNdress; if week 2668 W. Park-av.

SITUATION WANTED—JAPANESE GIRL FOR general housework. T. F., 3238 Vernon-av.

SITUATION WANTED — COLORED WOMAN, cook and second work. HOT WEB 44 26th st

SITUATIONS WANTED—GERMAN COOK ALSO a second girl Phone Oakland 1674

SITUATION WANTED—BY COMPETENT COOK; best ref rences. Address L 172, Tribune.

SITUATION WANTED—AS COOK BY MIDDLE age woman; good refs. 518 Indiana-st.

SITUATION WANTED—BY GERMAN GIRL OR cook and second maid. Dearborn 1114.

SITUATION WANTED—BY EXPERIENCED LAUNdress in suburb Address N 518, Tribune.

SITUATION WANTED—MAID COOK OR GENeral housework. Phone 3860 Calumet.

SITUATION WANTED—BY GERMAN HOUSEkeeper; 2 years' experience; best refs. 582 Bryant-av., 3d fl. Phone Aldine 2256.

Waitresses and Hotel Help.

SITUATION WANTED — WA... American family; wages $7. 2859 Prairie-av.

Housekeepers and Caretakers.

SITUATION WANTED—HOUSEKEEPER OR cook in private family. 5 W. 27th-st.

SITUATION WANTED—AS HOUSEKEEPER BY widow; good cook. 420 W. 62d-st.

SITUATIONS WANTED—FEMALE.

Housekeepers and Caretakers.

SITUATION WANTED—AS HOUSEKEEPER IN widower's family, male adults, Chicago or elsewhere, by refined, educated, competent, unincumbered American Protestant widow, 40; permanent, pleasant home as one of family preferred to high wages; no laundry; references. Address H 176, Tribune.

SITUATION WANTED — BY CAPABLE MIDdle aged American widow lady; working housekeeper; small adult family; good cook; refs.; steady place; no objection to suburbs; phone number please; can take entire charge if required. Address H 568, Tribune.

SITUATION WANTED—LADY AS HOUSE mother in boarding school, housekeeper in private family or hotel; particularly competent to supervise home where there are children; highest references. Address J 228, Tribune.

SITUATION WANTED—BY COMPETENT AND trustworthy young woman, as manager and working housekeeper; 1st class refs; wages $6 to $7. 631 N. Kedzie-av., Flat 2.

SITUATION WANTED — COMPETENT, REfined young woman to take charge bachelor apartment or home where people are employed. Address H 394, Tribune.

SITUATION WANTED—GERMAN AMERICAN widow, 38 yrs., 6 yrs.' good cook, neat, refined; permanent; no triflers. Address K 350, Tribune.

SITUATION WANTED—MIDDLE AGED WIDow; a housekeeper with managing ability; where conscientious services will be appreciated; prefer widow or bachelors. Address J 287, Tribune.

SITUATION WANTED—WIDOW, WITH CHILD, 2, as working housekeeper; good cook and seamstress; best references. 2024 Monroe-st.

SITUATION WANTED—WOMAN OF EXPERIence would like to keep house for couple employed. Phone Hyde Park 807.

SITUATION WANTED—REFINED, MIDDLE aged widow as housekeeper for one or more gentlemen; best ref. Address J 296, Tribune.

SITUATION WANTED—COMP. WORKING housekeeper, fine cook, manager; like children; best city refs. Address J 190, Tribune.

SITUATION WANTED—ACTING HOUSEKEEPer, competent; can give best references. MISS KATE SMITH 230 Prairie-av., Decatur, Ill.

SITUATION WANTED—GERMAN LADY AS housekeeper; good plain cook. D. L., 1121 Orleans-st.

SITUATION WANTED — HOUSEKEEPER would like position in gentleman's apartments; has furniture if desired. Address J 543, Tribune.

SITUATION WANTED—BY YOUNG WIDOW, AS housekeeper; likes country; city references. Call 7081 Vernon-av.

SITUATION WANTED — REFINED WOMAN, 33 years old, good cook, economical housekeeper; country place preferred. Address J 371, Tribune.

SITUATION WANTED — AS HOUSEKEEPER, by refined widow; good cook; or would take a few reliable boarders. Address J 533 Tribune.

SITUATION WANTED—AS HOUSEKEEPER, institution, hotel or home; references; will leave city. Address L 511, Tribune.

Dressmakers and Seamstresses.

SITUATION WANTED—1ST CLASS FRENCH dressmaker of perfect fit; also can do tailor; evening gowns; latest styles; in families; ref. Address H 106 Tribune.

SITUATION WANTED—FIRST CLASS DRESSmaker would like few more customers; good designer, fitter; $3 per day. Address L 140 Tribune.

SITUATION WANTED—FRENCH LADY DRESSmaker, experience, capable; fancy waists; suits, gowns, and baby dresses; $2.50 per day; residence work done. Address N 531, Tribune.

SITUATION WANTED—RELIABLE PARISIAN designer waist fitter; quick worker; could manage workroom in first class establishment; references. Address L 146 Tribune.

SITUATION WANTED—EMBROIDERING 1ST class hand embroiderer on initials monograms and dresses; wishes work. MRS. CONTRISCIANI, 3906 State-st.

SITUATION WANTED—DRESSMAKER, BY THE day; stylish, perfect fitter; suits a specialty; home evenings. Phone Normal 2144.

SITUATION WANTED — DRESSMAKER IN families; $2; city or sub. Address D E 554, Tribune.

SITUATION WANTED—SEWING IN A GOOD family; willing to assist with light second work. K. G. BELLEW 3126 Lowe-av.

SITUATION WANTED—SEWING BY THE DAY by competent dressmaker; $2.25 per day. 4654 N. Leavitt-st. Telephone Ravenswood 1966.

SITUATION WANTED — WOMAN WANTS darning and patching; South Side. Address K 580, Tribune.

SITUATION WANTED—SEAMSTRESS BY DAY and week; $1.25. 570 E. 78th-st. DIETRICH.

SITUATION WANTED—BY FIRST CLASS seamstress; colored. Phone 4

WANTED—MALE HELP.

Professions and Trades.

DRAFTSMAN—ARCHITECTURAL; GENERAL ex. and designer; 30 and 40 apartments. PAUL GERHARDT, Architect, 109 Randolph-st.

DRAFTSMAN—3, EXPERIENCED FOR PASsenger car inside finish; steady work. Apply American Car and Foundry Co., St. Charles, Mo.

DIE SETTER—FOR DEEP DRAWN SEAMLESS hollow-ware plant; write fully regarding experience and salary expected. A. J. MEIER, 10th and Clark, St. Louis, Mo.

ELECTRICIAN—FIRST CLASS WIREMAN AND machine repairman. Kubec Electric, 186 Jackson.

EXPERIENCED CUTTERS ON silks, velvets, etc., for ladies' hats.
Chicago Mercantile Company,
106-108-110-112 Wabash-av.

EXPERIENCED PULLERS ON ladies' felt, silk, and velvet hats.
Chicago Mercantile Company,
106-108-110-112 Wabash-av.

LESMEN.

inge for three high grade men. Ability forcefulness, and optimism will count lection of these men than perience. We want only been successful with their Our line crockery silver- etc. We sell general department stores. Call OLIVER Sales Manager, 10th floor, 200 Monroe-st.

perienced salesmen and dress goods; ions and good sal- at superintendent's oor. WASHINGTON-STS.

CLOTHING SALES- d pay and perma- ons to experienced ress C T 496, Trib-

RIENCED SALESMEN FOR MEN'S AND BOYS' CLOTH AND FURNISHINGS. APPLY NT'S OFFICE IE SCOTT & COMPANY, AND MADISON-STS.

1 SALESMAN

A TEACHERS' SPECIALTY; EDUCATED NEAT APPEAR- SALE OR EARNING BIG ANHATTAN BLDG.

E $5 TO $10 PER DAY SELL- farmers, hotels, restaurants; no ecial inducements to exp. men. PER, 3947-49 Cottage Grove-av.

Boys.

YEARS OLD, WHO LIVES no knows how to drive a light ork in salesroom. Apply 220 E.

NG DEPARTMENT, OVER 16 JOHNSON & JOHNSON, 120

NG FEATHERS IN MAIL OR- chine; hose free; advancement. Regal 1843 Wabash-av.

TE SWITCHBOARD AND FOR ork; answer stating age, exp., pected. Address N 521, Tribune.

BOUT 17 YEARS OLD. CALL 1st floor.

NTED—WE WANT- e boys, 16 to 18 yrs. r positions in our nd stock rooms; a ion and plain hand ential; good salary. ce. Take any West Kedzie-av., or ap- om 704, 167 Dear- ROEBUCK & CO.

O ARE LOOKING gs where there is e, will find them an put them at work

HAFFNER & MARX, n and Market-sts.

CK AND OTHER POSITIONS store; must be 16 years of age uperintendent's Office, CARSON COMPANY, State and Madi-

ARS OF AGE OR OVER, IN excellent chances for advance- good reference. Apply to LD, 1st floor, 131 Wabash-av.

ALIAN BOYS. BOOTBLACK

TWO. APPLY SHIPPING DE- ard Automobile Supply Co., 1428

OYS—OVER 16 YRS. must be grammar uates, who are able plain, neat hand; and school certifi- after 8 a. m. Take Side car to Kedzie- , ROEBUCK & CO.

T SHERIDAN ALLEYS, 4541 ar Wilson.

TOCK BOYS WANT- 22 years of age, to hing. Apply at once. HAFFNER & MARX, n and Market-sts.

— BRIGHT, NEAT boys over 16 yrs. various positions house. Only those rgy and are ambi- apply. Apply ERY WARD & CO., go-av. Bridge.

AT ONCE AT HICKS' LOCO- Works, West Works Chicago en locomotive and new coach hands on painter sticker, planer, chines on new coach work. Car- repairers on wooden freight car locomotive and coach work. y work, and no trouble of any

RS—GOOD WAGES STEADY Western Steel Car and Foundry ill

EXPERIENCED ON FREIGHT per month; steady work. Ap- house.

AK CUTTERS.

Cutters on ladies' , and coats. Splen- inity for men famil- is class of work to o dull season; wo'k r around, in an ex- easant environment st regulated cutting Chicago. Apply at , cor. Jackson-blvd. -st., 5th floor, en- Jackson-blvd. at the building.

FOR THE COUNTRY. JOHN CO., 200 Monroe-st.

OM FOREMAN—IN SMALL OF- l compositor understand imposi- prefer young man with ability wages to right man; give refer worked in last two years. Ad- fine.

2, FOR JOB AND AD. UNION; sean Daily Sun, Waukegan, Ill.

CHANICAL MEN, 3 FAMILIAR work; those with telephone or prefer preferred. Call or address Co., 24th-st. and 48th-av.

WANTED—MALE HELP.

Miscellaneous.

WANTED—SEVERAL FLOOR managers of experience and ability; must be of neat appearance and pleasing address. Apply Supt., THE HUB.

EXPERIENCED MEN WANTed—Order picking in gents' furnishings dept. These positions are permanent, with good salaries for the right parties. Apply at once.
MONTGOMERY WARD & CO.,
Chicago-av. Bridge.

WANTED—
Man experienced to check merchandise in receiving room.
Apply to superintendent's office, 8:30 to 10 a. m. 2d Floor, THE FAIR, State, Adams and Dearborn-sts.

WANTED—
GENERAL INSPECTOR.
Must have experience. Apply to superintendent's office, 8:30 to 10 a. m., 2d Floor, THE FAIR, State, Adams and Dearborn-sts.

WANTED — ABLE BODIED MEN BETWEEN ages 19 and 35 for U. S. Marine Corps. Must be native born or have first papers; excellent opportunity to see the world; good pay; clothing, rations, quarters, medical attendance free. Apply at 200 S. Clark-st., 78 S. Halsted-st., 302 S. State-st.

WASHER—A1; STEADY WORK; GOOD PAY. LINCOLN PARK AUTOMOBILE CO., 356 Hamnden-ct.

YOUNG MEN WANTED—IN stock, 18 to 25 yrs. of age; wholesale house, having experience in carpets, rugs, and upholstery; state age, experience, and salary expected. Address D D 455, Tribune.

YOUNG MAN—AMBITIOUS, ABOUT 20 YEARS of age, who is desirous to learn to be a first class draftsman; salary small to begin, but prospects good; in reply state age, education, and salary wanted. Address D G 537, Tribune.

YOUNG MAN—16 TO 18 YEARS OLD, AS INspector and wrapper; experience unnecessary. CHAS. A. STEVENS & BROS., 111 State-st.

YOUNG MAN—COLLECTION DEPARTMENT; law student preferred; must operate typewriter; state experience and salary expected. Address D D 462, Tribune.

YOUNG MAN—TO OPERATE SWITCHBOARD and take orders; must be well acquainted with city; give references and salary wanted. Address N 339, Tribune.

YOUNG MEN—TWO, TO WORK ON PASSENger trains. Truitt News Co., 11 E. Taylor-st., near State.

YOUNG MAN TO HELP AROUND SHIPPING room; $10 week. Apply Mr. Wells, 314 5th-av., 5th floor.

YOUNG MEN—NEAT APPEARING; STEADY employment; good positions. MR. SENDRUM, 215 S. Canal—6 to 9.

YOUNG MAN—TO HELP AT MAP MOUNTING. A. J. NYSTROM & CO., 86 E. Lake-st.

6 MOVING PICTURE OPERATORS TO WORK nights inspecting films. LAEMMLE FILM SERVICE, 196-198 E. Lake-st.

Free Typewriter Employment Bureau.
LEARN FREIGHT BILLING ON Elliott-Fisher machine; good bill clerks earning from $80 to $120 per month. Evening classes. Inquire ELLIOTT-FISHER SCHOOL, 87 Lake-st. Phone Central 494.

WANTED—
Experienced Cabinetmaker.
Apply to superintendent's office, 8:30 to 10 a. m., 2d Floor, THE FAIR, State, Adams and Dearborn-sts.

WOOD PATTERN MAKERS—FIRST CLASS, for small work; must be first class workmen. Address Johnson Service Company, 140 Michigan-st., Milwaukee, Wis.

Coachmen, Teamsters, Chauffeurs, Etc.

CHAUFFEUR—WHITE, SINGLE, EXPERIENCED. Studebaker limousine; references and bond; $60. Apply mailed number gives price; general work about place; steady to right man. Address D G 538, Tribune.

CHAUFFEURS—TAXICAB LIVERY; ONLY those with first class references and who furnish $25 CASH BOND need apply; must know city well. 1839 Indiana-av., house (side entrance).

CHAUFFEUR — ABSOLUTELY SOBER AND careful man to operate gasoline car. State age, experience, and salary wanted. Address K 474, Tribune.

CHAUFFEUR—PRIVATE CAR FOR MFG. CONcern. References necessary. Phone Oak. 1806.

MAN—RELIABLE TO OPERATE AUTOMOBILE and make himself useful about house; state age, experience, and wages. Address N 541, Tribune.

MILK WAGON DRIVER—STEADY, RELIABLE man on South Side. Call today after 2 o'clock. WALKER GORDON LABORATORY, 2450 Calumet-av.

House Servants.

BUTLER—ONE WHO UNDERSTANDS CARE of furnace; state pay expected. Address N 513, Tribune.

BUTLER—1ST CLASS AT ONCE; ALSO GOOD houseman. The Benedict, 200-202 E. Superior-st.

HOUSEMAN—AT ONCE; ONE WHO CAN WAIT at table; references required. 226 E. Erie-st., near Lincoln Park-blvd.

HOUSEMAN—GOOD, JAPANESE, FOR fraternity house. Phone Hyde Park 1872.

MAN AND WIFE—WOMAN COOK, MAN houseman. 4008 Drexel-blvd.

Janitors and Porters.

JANITOR — ELDERLY SOUTHERN COLORED man; 3 adults. 3461 Lake-av.

PORTER—DINING ROOM PORTER [WHITE]; must be neat; salary $5.50 per week and board. THOERNER & WERNER, 126 La Salle-st.

Agents.

MEN AND WOMEN WANTED

To distribute free circulars and take orders for concentrated dye (wool in tubes. Saves consumer one-half. Home, trade easily established. Exclusive territory. Salary $2.50 per day and comm. F. E. BARR CO., 308 Dearborn-st., Chicago.

ATTENTION TO THE BEST SELLING HOUSEhold article; sells in every house for 10c; costs $3 per 100; agents making $5 a day; sample 10c; start at once. Cline Mfg. Co., 1229 Wabash, Chicago.

AGENTS AND CANVASSERS WANTED IN CHIcago and every gas town in U. S. for the Kost gas lighter; hottest seller yet. Kohler Die Co., Washington and Green-sts., Chicago.

WANTED—AGENTS TO SELL NOVELTY; 700% profit. 163 Randolph-st. Room 90.

Stenographers and Typists.

STENOGRAPHER AND TYPEWRITER, bright, experienced young man; well educated; refs.; resident North Side. R. HASSELGREN & CO., Architectural Decorators, 1260 N. State-st., con. Goethe.

STENOGRAPHER — YOUNG MAN; EXPERIenced, neat, and accurate; for large West Side office; state age and salary. Address C T 497, Tribune.

YOUNG MAN—FOR PERMANENT POSITION with good firm; typewriting and office work. Address C J 195, Tribune.

Miscellaneous.

AN EXPERIENCED MERCHANDISE PACKER. Permanent position.
THE WESTERN NEWS COMPANY,
204-206 E. Madison-st.

FLOOR WALKER—EXPERIENCED, FOR SO. Chicago department store. S. Lederer Co., 91st and Commercial-av.

HANDY YOUNG MAN — SOME KNOWLEDGE of electricity. 1540 Milwaukee-av.

MAN—YOUNG STUDENT, TO DO LIGHT WORK mornings and evenings for room and board; one interested in medicine preferred. Call at 1402 W. Monroe-st.

MAN—TWO DAYS EACH MONTH TO CLEAN enameled iron and polish nickel on showroom samples. Address D D 279, Tribune.

MAN—HANDY WITH MACHINERY; ALSO AS- sembling; good opportunity. 747 E. 39th-st.

MERCHANDISE PACKERS and recheckers wanted—Experienced. Apply at once.
MONTGOMERY WARD & CO.,
Chicago-av. Bridge.

NIGHT WATCHMAN—
CHAS. A. STEVENS & BROS.,
111 State-st.

PIECE WORK CHECKER AND FREIGHT CAR repairer; $55 per month; only experienced man need apply. Address D O 284, Tribune.

POULTRY MAN—EXPERIENCED; FAMILIAR with both live and dressed business; state age, experience, and salary wanted. Address B., Heeren Bldg., seventh floor, Pittsburg, Pa.

SHIPPING ROOM MEN—25 STRONG, ABLEbodied men, 21 to 30 years of age, for positions in our shipping room; must be able to read and write English. Apply at once. Take any West Side car to Kedzie-av., or apply at Room 704, 167 Dearborn-st. SEARS, ROEBUCK & CO.

STOCK KEEPERS AND ORDER FILLERS—20 young men, 18 to 21 years of age, for stockkeepers and order fillers in our merchandise departments; good salary. Call at once. Take any West Side car to Kedzie-av., or apply at Room 704, 167 Dearborn-st. SEARS, ROEBUCK & CO.

STOCK MAN AND SHIPPING CLERK—STRONG young man, between 20 and 25 years; steady work; $40 month. Eyster Linen Co., 31 Madison-st.

WANTED—YOUNG MAN OF GOOD FIGURE and neat appearance to travel with wholesale clothing salesman as packer, model, and assistant; state if experience preferred. Call 202 Jackson-blvd, SAM MEYER.

WANTED—FEMALE HELP.

Bookkeepers and Clerks.

CASHIER — EXPERIENCED, FOR LUNCH club; hours 11 to 7. Address D G 542, Tribune.

COMPTOMETER OPERATOR—
Strong, active young lady, with considerable experience; good opportunity for advancement; $9 to start; replying, state age and experience. Address D D 199, Tribune.

CORRESPONDENT—YOUNG LADY WITH MAIL order experience preferred. H. G. ZIMMERMAN & CO., 3021 Michigan-av.

INDEXERS—10, RAPID AND thoroughly experienced; accustomed to card files; plain handwriting also essential. Apply at once.
SPIEGEL, MAY STERN CO.,
1035 35th-st.

WANTED—BRIGHT YOUNG woman with experience on ledger work; permanent position. Address, stating age, experience, and salary wanted, D D 457, Tribune.

YOUNG WOMEN—18 YEARS or over, for positions as general office and entry clerks; a good education and plain hand writing essential. Call 8 to 10 a. m. Take any West Side car to Kedzie-av.
SEARS, ROEBUCK & CO.

YOUNG LADY—FOR FILING AND ANSWERing telephone. Address N 535, Tribune.

Billing Clerks.

BILL CLERK—FISHER BILLING MACHINE operator. Apply office, Manager, 12th floor, CARSON, PIRIE, SCOTT & CO., State and Madison-sts.

BILL CLERK—EXP., ON ELLIOTT-FISHER machine; state wages. Address D F 111, Tribune.

Saleswomen, Solicitors, Etc.

HILLMAN'S
Want experienced saleswomen for white goods and wash goods; steady positions and good salary to right parties. Apply at superintendent's office, 4th floor.
STATE & WASHINGTON-STS.

TWO HUNDRED SALESWOMEN WANTED AT ONCE
to fill positions in all departments. Permanent places and best salaries to efficient young ladies. Apply ready for work, Supt., 3d floor, 8:30 a. m.
ROTHSCHILD & COMPANY,
STATE & VAN BUREN-STS.

SALESWOMAN WANTED—
Permanent position handling first class securities; commissions, liberal drawing account. Qualifications, standing, more important than experience. Address C S 137, Tribune.

WANTED — EXPERIENCED SALESWOMEN FOR BOYS' FURNISHING AND CLOAK AND SUIT SECTION. APPLY SUPERINTENDENT'S OFFICE.
CARSON, PIRIE, SCOTT & COMPANY.
STATE AND MADISON-STS.

STENOGRAPHERS—SEVERAL WITH ABOUT two years experience for large corporation; salary commensurate. Call immediately. The Oliver Typewriter Co., 47 Dearborn-st.

STENOGRAPHERS—A NUMBER OF COMPEtent male stenographers; must be neat appearing and high class. Underwood Typewriter Co.

Employment Agencies.

NO CHARGE UNLESS PLACED—

MALE.		FEMALE.	
8 BOOKKEEPERS..	$15	STENOS.	$12
3 OFFICE MEN....	$15	STENO.	$10
2 ASST. BKPRS....	$10	BOOKKEEPERS	$12
10 STENOS.....	$12-$15	TYPIST	$7-$9

SEE OUR GENERAL DEPT. FOR OTHER POSITIONS.
AMERICAN EMPLOYMENT ASSOCIATION,
95 Washington-st.

COMMERCIAL DEPT—ROOM 60, 6TH FLOOR. GENERAL DEPT.—ROOM 704, 4TH FLOOR.

THE TRIBUNE ACCEPTS ADVERTISEMENTS TENDERED BY THE EMPLOYMENT AGENCIES WHO COMPLY WITH THE STATE LAW REGULATING THE CONDUCT OF EMPLOYMENT AGENCIES. THE LAW PROVIDES THAT AN APPLICANT FOR AN EMPLOYMENT AGENCY LICENSE MUST HAVE HIS NAME AND HOME ADDRESS AS WELL AS HIS OFFICE ADDRESS ADVERTISED THREE DAYS BEFORE A LICENSE IS ISSUED.

THE TRIBUNE WILL BE GLAD TO HAVE INFORMATION FROM ITS READERS OF ANY EMPLOYMENT AGENCY WHICH COMMUNICATED WITH THEM IN WRITING WITHOUT SPECIFICALLY STATING THAT THEY WERE AN EMPLOYMENT AGENCY ETC.

HIGH GRADE MEN.
Think of it! Over 100 high grade positions open, paying as high as $8,000 per year, for sales, office, and factory managers, superintendents, accountants, private secretaries, bookkeepers, stenographers, salesmen, and technicians.
Ask your friends who we are if you don't know. Our proposition is not an experiment or a scheme. Call today.
BUSINESS MEN'S CLEARING HOUSE.
323 Woman's Temple, 184 La Salle-st.

CLERKS AND BOYS—
You cannot help but get placed at ONCE. From the long list of excellent positions we NOW have open for bookkeepers and assistants, ledgermen, cost, factory, entry, file and general office clerks, stenographers, beginners and experts. OFFICE BOYS clean cut, paying $5 to $9. Young fellows without experience in Chicago's best banks, real estate and manufacturing concerns. Call, we can actually place you.
CROSS, 507, 160 WASHINGTON-ST.

GENERAL MANAGER; SMALL SOUTHWESTern railroad, $900; G. F. agent, $250; brakemen's timekeeper, $80; 2 freight claim clerks, $85; 3 revising clerks, $75; 2 disbursement accountants, $75-$80; 6 stenographers, $50-$85; 12 telegraphers, $50-$75; 10 young men on block signal construction, $45-$70; always vacancies for railroad clerks and office boys. Call today, American Railway Bureau, Room 705, 132 Clark-st.

CENTRAL YOUNG MEN'S CHRISTIAN ASSN. 153 La Salle st.

Experienced lithograph salesman, out of city, $150 Asst. bookkeeper, manufacturing ..... $12-$15 Stenographer, live man of short experience..... $12

MECHANICAL DRAFTSMAN, $15 TO START. Young college man with slight clerical experience, $50 a month. Job printing salesman, $1,000. BUSINESS SERVICE CO., 1017, 140 DEARBORN-ST.

VOUCHER CLERK—NEAT PENMAN, RAPID AT FIGURES; $15. Stockyards Clerical Bureau, 819 Exchange-av.

STOCKKEEPER AND RECORD CLERK—CAREful worker; good penman; $12. Stockyards Clerical Bureau, 819 Exchange-av.

BOOKKEEPERS, $18-$20; LEDGER CLERKS, $15-$18; bill clerks and office men, $8 to $13. Merchants' Clerical Exchange, 308 106 La Salle-st.

Applications for Employment Agency Licenses.

COMPLAINTS AGAINST THE ISSUE OF SAID licenses may be made at the office of the Chief Inspector Employment Agencies, 431 Wabash-av.

Trade Schools.

SALESMEN WANTED—HUNDREDS OF GOOD openings for the fall trade. No experience required. If you earn less than $50 a week and expenses write [or call] for full particulars about how to increase your earnings from five to ten times what they are at present. We have assisted thousands of other men to secure good positions or better salaries and we can help you. Address National Salesmen's Training Association, Dept. 441, Monadnock Blk., Chicago. Branches, New York, Kansas City, Minneapolis, San Francisco.

WANTED—MEN TO LEARN BARBER TRADE. Thoroughly practical course by free clinic and careful instructions. Our system embraces all principal cities. Positions waiting. MOLER graduates. Tools given; diploma granted. Wages Saturdays. Begin now. Call or write. Moler Barber College, 435 Wabash-av.

CHAUFFEURS WANTED—
We can place you in a position where you can earn from $25 to $40 a week for your services. We can make you a competent chauffeur whose services are always in demand.
THE STANDARD MOTOR COLLEGE,
1636 MICHIGAN-AV., NEAR 18TH-ST.

$100 TO $150 A MO. PAID TO CHAUFFEURS. Equip yourself and be one of those positions by attending the ACADEMY OF AUTOMOBILE ENGINEERING 1430 Michigan-av. Day and evening classes.

WANTED—MEN TO LEARN THE AUTOMO bile trade. Wonderful demand for our graduates. Call or write for free book, "How to Drive." GREER COLLEGE OF MOTORING, 2211 Cottage Grove-av.

LEARN BARBER TRADE; FEW WEEKS REquired; constant practice; expert instructions; tools furnished. Call or write New Method Barber School, 548 Madison-st., Chicago.

AUTOMOBILE SCHOOL—
CHICAGO EXPERTS FOR MOTORING.
F. EDWARDS, Instructor.
1436 Wabash-av. Phone Calumet 3684.

DON'T FORGET — THE AUTO SCHOOLS OF America trains men properly—and places them in good jobs. 1000 Michigan-av. Tel. 1088 Calumet.

EVENING LESSONS IN WINDOW DRESSING and show card writing. Call or write. Koester School of Window Dressing, 256 E. Madison-st.

WANTED—FEMALE HELP.

Dressmakers and Seamstresses.

LARGE STATE-ST. DEPARTment store wants a competent woman to take charge of gowns and dresses as forelady in alteration department; prefer one who has had similar experience, or who has been in business for herself; good pay. Address, giving particulars as to qualifications, experience, salary required, etc., D D 459, Tribune.

MACHINE GIRLS — ON CUSTOM VESTS. C. HEGLUND, 816 N. California-av.

WAIST DRAPERS AND HELPERS—FIRST class. 4539 Lake-av.

WAIST FINISHERS—FIRST CLASS. M. LEMMER, 4317 Prairie-av.

WANTED—
Corset operators, seamers, strippers, hand sewers. Also learners. Steady work and good pay.
MADAME MARIETTE CO.,
212 Market-st.

Milliners and Trimmers.

MILLINERY MAKERS—WE ARE IN NEED OF a number of makers; must have city experience. Apply 9th floor, Superintendent's office.
MARSHALL FIELD & COMPANY.
RETAIL.

MILLINERY TRIMMERS, MAKERS, PREPARers, and apprentices—Call Monday, 3128 Wentworth-av.

TRIMMERS WANTED—EXperienced, for millinery dept. 3 months' season. Apply at once.
MONTGOMERY WARD & CO.,
Chicago-av. Bridge.

WANTED—2 EXPERIENCED MILLINERY TRIMMERS.
Apply to superintendent's office, 8:30 to 10 a. m., 2d Floor, THE FAIR, State and Adams-sts.

100
MILLINERS,
TRIMMERS,
COPYISTS.
COME PREPARED FOR WORK. WE PAY FROM 20 TO 30 PER CENT BETTER SALARY AND GIVE YOU FROM THREE TO FOUR WEEKS' LONGER SEASON THAN ANY OTHER MILLINERY HOUSE. IF YOU HAVE NEVER WORKED FOR US YOU MAY TRY IT FOR A DAY AND IF YOU ARE NOT SATISFIED AT THE END OF THE FIRST DAY
WE WILL PAY YOU $5.00
FOR THAT DAY'S WORK NO MATTER WHAT YOU HAVE EARNED.
OURS IS A DAYLIGHT WORKROOM WITH ALL MODERN SANITARY APPLIANCES AND CONVENIENT TO ALL CAR LINES.
CHICAGO MERCANTILE CO.,
106-108-110-112 Wabash-av.

Nurses and Governesses.

GIRL—YOUNG, NEAT; FOR MOTHER'S HELP with children; Englewood. Telephone 1694 Wentworth.

NURSE GIRL—WHITE, TO CARE FOR BABY during afternoons. Call 8 to 10, 4 to 6. MRS. PETERS, Drexel Arms Hotel, Drexel and Oakwood-blvd.

NURSE—FOR 2 CHILDREN, RIVERSIDE. Address L 590, Tribune.

NURSE GIRL — EXPERIENCED; REFS. REquired. 4609 Michigan-av. 1st.

YOUNG GIRL—TO MIND BABY; GOOD HOME; must have experience. Call 10 to 12 and 6 to 8. 6102 Ingleside-av. MRS. PERCY.

Laundresses and Day Work.

WOMAN—TO CARE FOR 4 ROOMS 2 HOURS daily and clean ½ day each wk. Call evenings. EVANS, 4611 Pensberton-av.

Girls.

BINDERY GIRLS—EXPERIENCED. WELLS MANFG. CO., 100 Lake-st.

BINDERY GIRLS—APPLY AT 1446 INDIANAav.

CONSTANT DEMAND FOR comptometer adding machine operators; number of positions open at present; girls of 17 years of age, grammar school education, wishing to learn, call 172 Washington, R. 210.

GIRL—BRIGHT, EDUCATED; GOOD WRITER; for all day Saturday position; must have telephone experience; state experience and phone number. Address D O 39, Tribune.

GIRL—FOR OFFICE; OPPORTUNITY TO learn stenographic profession. Address K 419, Tribune.

GIRL—YOUNG, TO OPERATE SWITCHBOARD. Call between 10-11 a. m., Room 212, 167 Dearborn-st.

GIRLS—WANTED FOR WORK in factory, filling and labeling work. Apply at once.
MONTGOMERY WARD & CO.,
Chicago-av. Bridge.

GIRLS—16 YEARS OR OVER FOR INSPECtors. Apply Superintendent's Office CARSON PIRIE SCOTT & COMPANY, State and Madison-sts.

GIRLS — BRIGHT, WELL EDUCATED; FOR Saturday afternoon work; good writers, with telephone experience; state experience and phone number. Address D G 539, Tribune.

GIRLS—TO CLEAN AND RECARD JEWELRY. Call at 238 Adams-st., 1st floor.

GIRL—TO ENCLOSE CIRCULARS IN ENVElopes. Southwest corner Franklin and Monroe.

Stenographers and Typists.

STENOGRAPHER — EXPERIENCED STENOGrapher for general office position; salary $12.00 to $15.00, according to ability. Advancement when worthy. Answer in writing or call 8 to 10 a. m., SEARS, ROEBUCK & CO.

STENOGRAPHER—YOUNG LADY; BRIGHT; energetic; high school education; rapid and accurate; should live on West Side. Address D O 251, Tribune.

STENOGRAPHER—OF YEAR'S EXPERIENCE, more or less, girl of intelligence, familiar with Smith Premier. Apply Room 1005 Monon Bldg., 324 Dearborn-st.

STENOGRAPHER—EXPERIENCED, FAMILIAR with law work and with knowledge of German or French; answer fully as to education, references, and salary. Address N 517, Tribune.

STENOGRAPHER—GOOD EDUCATION, SOME exp.; start moderate; position permanent; chance for advancement; state experience, salary expected. Address N 355, Tribune.

STENOGRAPHER — FIRST CLASS. EXP.; state wages. West Side preferred. Address D F 110, Tribune.

STENOGRAPHER AND TYPEWRITER — Young; Oliver or Remington.
MURBACH CO., 215 Ohio-st.

STENOGRAPHER — OLIVER TYPEWRITER; excellent opportunity for bright girl. Rm. 206, 4 W. Grand-blvd.

STENOGRAPHER—IN PATENT OFFICE. STATE experience and salary wanted. Address K 478, Tribune.

STENOGRAPHER—SMITH-PREMIER; EXPERienced in taking business dictation. Address D D 453, Tribune.

TYPISTS — FOR ADDRESSING AND FORM work. Must be over 16 years of age and capable of turning out neat, accurate work. Call 8 to 10 a. m. SEARS, ROEBUCK & CO.

TYPIST—LADY, SMITH PREMIER OR REMington. Apply 7th floor, H. M. VAN HOESEN CO., 114-116 Sherman-st.

YOUNG LADY — ABLE TO READ AND WRITE long hand the German language fluently; no objection to bright beginner; $6-$7 to begin; high school graduate preferred; permanent to right person. ROSCHE & CO., 256 E. Madison-st., Room 704.

YOUNG GIRL — NEW BEGINNER, REMINGton; real estate agent. 350 E. 24th-st. near Calumet-av.

Miscellaneous.

GOODSON FEEDERS—THOMSON & TAYLOR, Lake-st. and Michigan-av.

MAID—WHITE, WAGES $7. MAJESTIC THEater. Call between 9 and 10 a. m.

MODEL—SIT FOR PHOTOGRAPH; BUST ONLY; young, pretty face. Address L 547, Tribune.

TIMEKEEPER—FOR COAT SHOP; MUST HAVE experience on piece work. Apply 5th floor, STRAUSS, EISENDRATH & CO., Franklin and Jackson.

WOMAN—BRIGHT, CLEVER, OF GOOD PERsonality to represent us in the new Children's Library; medium price; best on the market. Call and examine it. It will pay you. 506 Fisher Bldg.

WOMAN—BY WELL KNOWN FIRM, ENERgetic woman of education to interview high class trade; references required; liberal compensation. Address D D 320, Tribune.

YOUNG WOMEN—TO FOLD AND INSERT, girls with experience who are quick and capable will be given preference. Apply at once to E. A. WHITE, Room 904, 151 Wabash-av.

WANTED—FEMALE HELP.

Free Typewriter Employment Bureau.
LEARN TO OPERATE ELLIOTT-FISHER Standard Adding, Writing Machine; demand for operators greater than supply; good pay; employment secured. Evening classes Monday, Wednesday, and Friday, 7 to 9 p. m. ELLIOTT-FISHER SCHOOL, 87 Lake-st., Central 494.

STENOGRAPHER—EXPERIENCED, OVER 21, near appearing and competent; good penman; immediately; excellent opportunity. Monarch Typewriter Co.

Employment Agencies.

THE TRIBUNE ACCEPTS ADVERTISEMENTS TENDERED BY THE EMPLOYMENT AGENCIES WHO COMPLY WITH THE STATE LAW REGULATING THE CONDUCT OF EMPLOYMENT AGENCIES. THE LAW PROVIDES THAT AN APPLICANT FOR AN EMPLOYMENT AGENCY LICENSE MUST HAVE HIS NAME AND HOME ADDRESS AS WELL AS HIS OFFICE ADDRESS ADVERTISED THREE DAYS BEFORE A LICENSE IS ISSUED.

THE TRIBUNE WILL BE GLAD TO HAVE INFORMATION FROM ITS READERS OF ANY EMPLOYMENT AGENCY WHICH COMMUNICATED WITH THEM IN WRITING WITHOUT SPECIFICALLY STATING THAT THEY WERE AN EMPLOYMENT AGENCY ETC.

HIGH GRADE WOMEN—
You can secure a better position from the long list of excellent openings we now have open for private secretaries, bookkeepers, stenographers, ledger, file, bill, factory, and general office clerks, switchboard, Elliott-Fisher and Comptometer operators. Being under direction of BUSINESS MEN'S CLEARING HOUSE you get in touch with the most excellent positions in Chicago. Drop in and talk it over with us today.
CRAIGS, 507, 160 WASHINGTON-ST.

GENERAL HOUSEWORK — 4 GIRLS; PRIVATE families; Swedish or German preferred.
O'MALLEY, 2935 N. Clark-st.

GIRLS—WITH REFERENCES FOR BEST FAMilies. Cavell's Office, 5309 Jefferson-av.

HOUSEWORK—SCANDINAVIAN GIRLS FOR private families 4536 Cottage Grove-av. agency.

Applications for Employment Agency Licenses.

MR. STAVRUM, 1525 PRATT-AV., AGENCY. Music Teachers' Exchange, 17 Van Buren-st.

Trade Schools.

LADIES AND GIRLS — RELIABLE HOME work; applying transfers; steady or evenings; $1.50 dozen upward; work guaranteed. 39 S. State, Room 812.

DRESSMAKING-MILLINERY SCHOOLS.

FOR FALL WORK START NOW—IN MILLInery, dressmaking or designing. We teach the cutting, fitting, making, and finishing of everything new, novel, and stylish in hats, gowns, and tailor made suits. Patterns cut to fit. Evening classes Mon., Wed. and Fri. only, $1 per week. McDOWELL SCHOOL, 41 State-st. Phone Cen. 5623.

VALENTINE'S IS THE SCHOOL TO ATTEND for up to date cutting designing, dressmaking and ladies' tailoring. By attending Valentine's school or ordering patterns cut to measure you are guaranteed satisfaction. Evening school $1 per week. We also teach by mail. Call or write. Valentine's Cyrex, 88 State-st., 2022 N. Clark-st. and 2721 State-st.

KEISTER'S LADIES' TAILORING COLLEGE 2977 Cottage Grove-av.; finest equipped in city. Call or write for terms. MARIE LEW, Prin.

PATERSON SCHOOL OF MILLINERY DESIGN — 6 Madison-st., cor. Michigan-av. Fall session. Enter now.

LEARN MILLINERY AT
McDOWELL'S SCHOOL, 41 State-st.

MACHINERY AND TOOLS.

BARGAINS IN SECOND HAND BOILERS—
1—60 h. p. locomotive portable boiler.
1—35 h. p. locomotive portable boiler.
1—30 h. p. locomotive portable boiler.
1—35 h. p. by 12 ft. tubular boilers, complete.
PAGE BOILER CO., 315 to 319 Larrabee-st.

SACRIFICE 20X10 LATHE, $190; 15 INCH, $125; 25 inch sliding head drill press, $135; small drill, $8; square shears, $10; lathes, drill presses, tube formers, tinners' tools. New No. 33 S. Desplaines-st.

SACRIFICE ACCOUNT OF MOVING—SCREW machines, lathes, planer, drill, punch presses, hitters, grinders, 6 ft. crane, turret tools, 100 different chucks, motors, safe, etc. 40 (old) S. Desplaines.

LATHES, 12, 14, 16, 20, 24, AND 32 IN.; PLANers, 16 to 36 in.; milling machine, punch presses, shapers, drill presses, screw machines, and 100 other good machines at a bargain for cash.
A. O. LINDBERG, 1154 Hamilton-av., Old No. 101.

350 H. P. COCHRANE OPEN HEATER, NEW; 400 h. p. Barag-Wanath closed heater; more than 20 other good heaters. H. W. DYAR, 204 Dearborn-st.

SEALED BIDS WILL BE RECEIVED FOR A lot of milling mill and wood working machinery at Sandwich, Ill. Sale open for 30 days.
B. MANFIELD, Sandwich, Ill.

FOR SALE—1 14X24 PORTER, 1 12X12 IDEAL, 1 16x22 Houston Stratton engines; also boilers.
A. L. SCHULTZ & SON.
1673 Elston-av.

FOR SALE—ONE 16X36 L. H. HEAVY CORLISS Bates-Corliss engine, 150-200 h. p. Fine condition. Can be seen running. Immediate delivery. Stephens Engineering Co., Monadnock Block.

FOR SALE—1-10X12, 1-15X22, AND 1-20X12 automatic engines; other engines and steam pumps. The E. H. Wachs Co., 158 Indiana-st.

FINE LINE OF REBUILT GAS AND GASOLINE engines. Write for some bargains. Colborne Mfg. Co., 616 W. Indiana-st.

FOR SALE—2 ELECTRIC PASSENGER ELEvators cheap. Manning Elevator Co., 84 Washington-st.

WANTED—ONE 45 INCH OR 48 INCH SWING lathe; state lowest price for cash. Address D F 112, Tribune.

FOR SALE—CHARGING OUTFIT MOTOR GENerator, switchboard, etc.; cheap. Phone Douglas 5527.

FOR SALE—8 CYLINDERS, 4 JOB PRESSES, cutters, stones, etc.; best offer. PRINTER, 1562 E. 56th-st.

FOR SALE—MODEL F BUICK ENGINE AND transmission. 513 Wabash-av.

WILL SELL 30-75 H. P. CORLISS ENGINE complete for $2225. Address J 218, Tribune.

SACRIFICE ACCOUNT OF MOVING, 1 7½ H. P. motor, 1 elec. drill and grinder. 49 S. Desplaines.

SACRIFICE ACCOUNT OF MOVING ALL KINDS woodworking machs., motors, etc. 40 Desplaines.

LIGHT AND HEAVY MANUFACTURING.

PLANKING, FORMING, AND DRAWING DIES heavy and light stamping, shearing, spinning and sheet metal work. National Stampings and Electric Co., 1200 Fulton-st. Phone Monroe 2870.

INVENTORS — EXPERIMENTAL WORK, PATterns, tools, dies; modern shops; skilled labor; reasonable prices. G. SCHMIDT, 1258 S. Jefferson-st.

DIES, PUNCH PRESSES, MACHINERY, sheet metal models, and metal specialties. 1044 Main. Hoeft & Co., 141-143 Michigan-st., cor. La Salle-av.

RICHARD A. SCHULTZ, 141 E. ONTARIO-ST. Tel. North 1235. Designer and Builder of special machinery, metal specialties, dies, and tools.

LET US BE YOUR FACTORY; MODEL AND experimental work; tools, dies, and novelties. ACORN BRASS MFG. CO., 51 N. Peoria-st.

ADVANCE TOOL AND MACHINE CO., 315 S. Canal-st., designers and builders of special machinery, metal specialties, dies, and tools; press work.

WE HAVE WELL EQUIPPED MACHINE SHOP for diework and stamping. Franke, 17 Illinois-st.

CARTAGE, STORAGE, & FORWARDING

JUDSON
FREIGHT FORW

TO RENT—ROOMS—SOUTH.

TO AVOID CONFUSION AD-vertisers should advertise old and new street address numbers.

TO RENT—2, 3, OR 4 BEAUTIFULLY FURN'D rooms, suitable for light housekeeping; also light room with alcove; also 2 front parlor, newly furnished; best transportation; 1 block L station. 6243 Michigan-av.

TO RENT—GENTLEMEN DESIRING COMfortable rooms in modern home, small private family, on S. Side, unexcelled transportation, references. Address C H 227, Tribune.

TO RENT—GENTLEMEN, ROOMS WITH UNlimited use of Turkish bath and gymnasium, $5 to $8 a week; all conveniences of private club. New Monroe Baths, 106 Madison-st., Edelweiss Bldg.

TO RENT—INDIANA-AV. AND 46TH-ST., COR. apt., fine mod. front room; newly furn.; board opt.; "L" cars and bus, unexcelle transportation. Phone Drexel 3942.

TO RENT—NEWLY FURNISHED, STRICTLY modern, sunny front rooms on 2d floor, single or suite; board optional; choice location. 4149 Michigan-av. WARNER.

TO RENT—DOUBLE ROOMS, 3 OR 4 YOUNG men; $1.25; fine outside room, $2; board optional. First house from Grand-blvd., ½ block Ken. exp. 415 E. 40th-st.

TO RENT—3631 LAKE-AV. APT. 3—UNUSUAL opportunity; beautiful room, moderate rent to business man; breakfast optional; I. C., Cottage Grove. Douglas 465.

TO RENT—REFINED PEOPLE; PLEASANT rooms; every conv.; strictly mod.; use of parlor, piano, etc.; also bkg. suite; very reasonable. Phone Drexel 1762. 4417 Indiana-av. Apt. B.

TO RENT—LARGE, FINELY FURNISHED rooms, modern flat, 3 blocks from new Rock Island office building. 340 N. Normal Parkway. Phone Humboldt 2021.

TO RENT—HANDSOMELY FURNISHED LARGE corner room, 2d floor, all conveniences, reasonable. 4157 Indiana av. Phone Drexel 9068. RUPPERT.

TO RENT—1539 IND.-AV., WELL KEPT SINgle and double steam heated rooms; hot water always; prices moderate. Cottage Grove cars to 19th.

TO RENT—4306 OAKENWALD-AV., BEAUTIful large front room; also single room; private bath; detached house; board optional; I. C., Kenwood L. and Indiana. Tel 4870 Oakland.

TO RENT—6001 CALUMET-AV., 3D—ELEGANT modern suite; suitable for 2 or 4; parties employed; unlimited bath; excellent table board in building; phone; transportation excellent.

TO RENT—ONE ROOM IN BACHELOR APARTment; conveniently located; South Side, $25 per month; references required. Address J 382, Tribune.

TO RENT—2 LARGE, WELL FURN. FRONT rooms, suitable for 2 or 3 gentlemen; elegant bath, private family. Tel. Aldine 684. Address D G 213, Tribune.

TO RENT—THE CAZENOVIA, 738 OAKWOOD-blvd., near Cottage Grove-av., a few rooms in this splendidly kept bldg.; $3 to $8; cafe, with best board on boulevard.

TO RENT—6031 WOODLAWN, SUNNY FRONT room, convenient I. C. surface, L. and university. MORALEE.

TO RENT—6021 MONROE-AV., FIRST CLASS outside rm.; bay window; also single; priv. fam.; overlooking Midway; 2 blocks I. C., L.

TO RENT—4206 GRAND-BLVD.—LARGE, NEWly furnished front room with private bath; also single room; near L. exp.

TO RENT—NEWLY FURNISHED FRONT room; 2 connecting rooms; suitable for 2 or 3 gentlemen. 3244 Indiana-av.

TO RENT—NEWLY FURN. OUTSIDE ROOMS 50c to $1 daily; $2.50 weekly and up. Hotel Marco, 324 Dearborn-st., 1½ blocks north of Dearborn sta.

TO RENT—6262 PRAIRIE-AV., NEWLY FURnished rooms; hot water heat; running water; $3 to $6 a week.

TO RENT—ELEGANT LIGHT WARM ROOM with hot and cold water, in private home; bay window. 7001 Perry-av.

TO RENT—3648 LAKE-AV., WELL FURN. room; hot water; suitable for two; $3.50; I. C., Cottage Grove.

TO RENT—4634 CALUMET-AV., FLAT C NICEly furn. front room; modern conveniences; best trans.

TO RENT—ELEGANTLY FURNISHED ROOMS, single or en suite; walking dist. 1638 Michigan-av. Calumet 2617.

TO RENT—3728 ELLIS-AV., NEWLY FURN. FRONT ROOMS, HOT AND COLD WATER; LAV. IN EACH; STEAM HEAT; I. C., L. EXP.

TO RENT—LARGE FRONT ROOM SUITABLE for 1 or 2 gentlemen; priv. fam.; modern conveniences; reasonable; block to express. 5459 Lexington-st., cor. St. Louis-av. Kedzie 8397.

TO RENT—LARGE LIGHT AIRY ROOM IN UP-to-date home; suitable for gentleman; transportation and location; private family; gentlemen. Phone Graceland 3806.

TO RENT—TWO LADIES EMPLOYED WOULD like to share 4 room flat with 1 or 2 ladies employed; N. S.; walking distance. Address L 259, Tribune.

TO RENT—FURN. ROOMS, CHOICE LOCATION; suitable for disc. near lake; large double room, closet, gas bath. Phone North 5383. 55 [new] Cedar-st.

TO RENT—4735 MAGNOLIA-AV. BEAUTIFUL homelike outside room for gentlemen; detached house; all modern conv.; private family; near Wilson-av.

TO RENT—KENMORE-AV. 4340—LADY WITH 5 nicely furnished rooms will rent 5 and willing to be housekeeper for same. Phone Graceland 3097.

TO RENT—NR. DIVISION AND LAKE SHORE drive, room with priv. bath; modern; owner's home of 2 adults; Indianan only, ref. required. Address L 436, Tribune.

TO RENT—4122 KENMORE-AV., BETWEEN Sheridan and Buena station; nicely furnished room in private family. Phone Lawn 1788.

TO RENT—1123 DEARBORN-AV., LARGE nicely furn. outside rooms, single or en suite; steam, running water; also 3 rooms, $18. Phone Drexel 8268. Calumet 2427 Michigan-blvd.

TO RENT—CHOICE CORNER HOUSEKEEPING apt., 3 rooms; opp. park. 5054 Washington Park-pl. Phone Douglas 1119.

TO RENT—6022 MADISON-AV., 2D APT., FURnished room, with use of parlor, dining room, and kitchen; ovrlkg. Midway; I. C., L. and surface.

TO RENT—4TH FLAT, 2 OUTSIDE HOUSEkeeping rooms; $14. 1461 E. 60th-st.

TO RENT—1708 MICHIGAN-AV.—FURNISHED rooms, hskpg.; run. water, use r., bath; reas.

TO RENT—3559 PRAIRIE-AV., 2 OR 3 ROOMS, fur. complete for hskpg.; adults.

TO RENT—3514 FOREST-AV.—TWO ROOMS, furnished, for light housekeeping.

West Side.

TO RENT—3 LOVELY FURNISHED ROOMS with bak. privileges; piano, etc. 752 41st-av., South.

North Side.

TO RENT—FURNISHED I/T. HOUSEKEEPING room for lady employed; also light steam heated room for two gentlemen; reasonable. C. B. GLEASON, 3007 W. Superior-st., near State.

TO RENT—FINE FRONT HOUSEKEEPING suite; running water, bath; all conveniences. 1953 Lincoln-av.

TO RENT—3 NICELY FURN. HSKPG. ROOMS, running water, $4.50. 1852 Lincoln-av., near pk.

$4.50. Steam, 113 East Ontario-st. 3d apt.

TO RENT—FURN. ROOM WITH LIGHT HSKPG. privilege. 2031 Orchard-st.

WANTED—ROOMS.

WANTED—TO RENT—BY YOUNG MAN, ROOM with running hot and cold water; south of 51st-st.; would board; state terms. Address L 356, Tribune.

WANTED—TO RENT—2 FURNISHED ROOMS in private home, with or without meals, for refined bachelors; permanent; can give the highest references. Address L 504, Tribune.

WANTED—TO RENT—2 OR 3 FURNISHED connecting rooms, with bath; must be modern and reasonable; location, Ill. Cent. preferred Address N 526 Tribune.

WANTED—TO RENT—ROOM, BY GENTLEman, near South Sidepapers; modern; comfort; strictly private family; no other roomers. Address D D 120, Tribune.

WANTED—TO RENT—2 OR 3 UNFURNISHED rooms, suitable for housekeeping; or 2 or 3 room furnished flat, vicinity Jackson-blvd. and Ashland-av. Address L 203, Tribune.

WANTED—TO RENT—GENTLEMAN WISHES a room in either La Grange or Lawndale. Address N 536 Tribune.

BOARD AND LODGING—SOUTH.

5842 WASHINGTON-AV., NEAR I. C. R. R. STAtion and Jackson-park; elegant home for permanent business people; private steam heated residence with private baths; large grounds; hotel accommodations with privacy of private home; excellent table; moderate terms; 2 minutes to boats reached by exp. train. Or inquire of MR. CONGDON, 124 La Salle-st. Room 401.

TO AVOID CONFUSION AD-vertisers should advertise old and new street address numbers.

5714-16 WASHINGTON-AV.—A QUIET, HOMElike place in a boulevard home and the residences in connection with porches; fine home cooking; 8 min. to park, 12 min. to loop; beautiful sunny rooms, steam heated rooms, some at unusually low prices; others suitable for light housekeeping. Tel. Hyde Park 1852.

4547 OAKENWALD-AV., KENWOOD INN—Handsomely furnished rooms, single or en suite; steam heat; private baths; excellent table board and service; choice residence location; convenient to 47th I. C. R. R., Indiana electric, or Kenwood "L."

4122 KENMORE-AV.—BETWEEN SHERIDAN and Buena stations; nicely furnished rooms in private family. Phone Lawn 1788.

4123 DEARBORN-AV.—FRONT ROOM, SUITable for 1 or 2; breakfast if desired; all conveniences; gentleman preferred. Telephone Humboldt 9255.

TO RENT—3020 ASHLAND-BLVD., COR. JACKpot; nicely furn.; large rms.; s. h., hot w.; good trans.

TO RENT—FOR A BUSINESS WOMAN, 1 LARGE room; good transp.; telephone; conveniences of a flat. Tel. before 9 a. m. Humboldt 9217.

TO RENT—NICELY FUR. ROOM, 1 OR 2 GENTS, private house; east Garfield Park. Phone Kedzie 7324.

TO RENT—2 NICELY FURNISHED STEAM heated rooms; 1st flat; ½ block Lake-st. L; h. and c. water; cheap. 228 N. California-av.

TO RENT—BEAUTIFUL FRONT ROOM AND alcove, nicely furnished, steam, h. w., phone, private home; L. exp. 2252 Washington-blvd.

TO RENT—1025 GRAND-AV., NR. ROBEY, large well furn. front room, L. and surf.; reas.

TO RENT — LARGE PARLOR, STEAM HEAT, walking distance. 1338 Van Buren-st., Apt. 12.

TO RENT—1651 JACKSON NEAR PAULINA, nicely fur. parlor; running water; smaller rooms.

TO RENT—2 FRONT ROOMS, SUITABLE FOR 1 or 2; heat; bath. 1085 Warren-av.

TO RENT—LARGE, CLEAN ALCOVE ROOM, furn.; $3; single, $1.75; tel. [647] 1732 Monroe.

TO RENT—206 N. HAMLIN-AV. FIRST OFF. Garf. Pk.; front parlor; steam; ph.; L exp. 1 blk.

TO RENT—317 S. LEAVITT-ST.—WELL FURnished room, suitable for 2; near Jackson-blvd.

TO RENT—ROOMS—NORTH.

TO RENT—NICE FURNISHED ROOM, SUITable for man and wife or two gentlemen; use of parlor, piano, and telephone. Address 4800-A Winthrop-av., Lakeview Bldg., Apt. 3-A. TOY TEN Apartment B. Tel. 4257 Edgewater.

TO RENT—BY FAMILY OF 2, SUITE OF 2 ELEgantly furnished front rooms; use of bath if one refined gentleman; home comforts; electric light, etc.; north end Lincoln Pk.; rental $23 mo.; no other roomers. Address M 287, Tribune.

TO RENT—3 OUTSIDE ROOMS, SINGLE OR en suite; private family; exclusive neighborhood, nr. Sheridan-rd. exp. sta. N. "L," 4019 Kenmore-av. Phone Lawn 1447; board optional.

TO RENT—AT ONCE—FURNISHED SUITE living, dining, bedroom; use of kitchen and bath; between Lincoln Park and Clark. BADOW, 407 St. James-pl. Lincoln 3712.

TO RENT—ELEGANTLY FURNISHED FRONT rooms, single or en suite; private home; hot water; steam; phone; 2 blocks to N. W. "L" exp. 2240 Osgood, near Belden. Apt. 2.

TO RENT—LARGE HEATED ROOM SUITABLE for 1 or 2 gentlemen; priv. fam.; modern conven.; reasonable; block to express. 2459 Lexington-st., cor. St. Louis-av. Kedzie 8397.

TO RENT—LARGE LIGHT AIRY ROOM IN UPto-date home; suitable for gentleman; transportation and location; private family; gentlemen. Phone Graceland 3806.

TO RENT—NEWLY FURN. ROOMS IN EXCLUsive new building, steam heat, washlaut option al. Particulars Phone Lincoln 5877.

TO RENT—158 EUGENIE-ST., NICELY FURnished room in modern home; suitable for 1 or 2; every convenience. 5645 Indiana-av. Gleicher.

TO RENT—2239 PRAIRIE-AV.—NICELY FURnished room; everything mod.; good heat; phone; also 3 rooms, kitchenette; $20. 3024 Prairie-av.

TO RENT—3437 GREENWOOD-AV. FURN room and home steam heat; phone all transp.; kitchen privileges. 3024 Prairie-av.

TO RENT—4238 GREENWOOD-AV., NICELY furnished rooms; private residence; gentlemen; I. C., electric, elevated; phone.

TO RENT—4312 GREENWOOD-AV., LARGE front room, running water, home cooking. Drex. 8267.

TO RENT—NEWLY FURN. AIRY ROOMS, walking distance; $2.50 up; steam heat, running water; use of phone. 3244 Indiana-av.

TO RENT—ALLEN APARTMENT, 345 OAKwood-blvd. [old No.]; single and en suite; steam heat.

TO RENT—4733 CALUMET, 2D; ATTRACTIVE rooms, new furniture, steam heat, bath, phone; L express and surface cars.

TO RENT—5631 CALUMET-AV., APT. 2D LARGE FRONT room; all conveniences; reasonable; 1½ blocks I. exp.

TO RENT—FINE FURNISHED FRONT ROOM, private home; park corner Grand. 5054 Washington Park-pl. PHILIPPS

TO RENT—3006 MICHIGAN-AV., APT. 8A—ELEgantly furn. rooms, single or en suite; steam, hot water; board opt. Phone Doug. 4384.

TO RENT—2 FRONT PARLORS, 3960 DREXEL-blvd., 1st apartment; very fine; will rent separate or together; reasonable; express.

TO RENT—3719 INDIANA-AV., 2D APT., BEAUtifully furnished front room in most mod. apt.; suitable for 1 or 2; every conv.; fine transp.; ph.; adults.

TO RENT—3818 GREENWOOD, 1ST APT.—NICEly furn. front rooms, modern; all transp.; private family. Phone H. 7084.

TO RENT—3437 ELEGANT LIGHT ROOMS EN suite; private entrance and toilet. 2956 Emerald-av.

TO RENT—6230 ELLIS-AV., 2D, NICELY FURnished rooms; all conv.; priv. family; "L" and surface. Phone H. P. 4096.

TO RENT—6224 MADISON, 2D APT., FURnished room, modern flat; all conv.; I. C. exp. L. surf.

TO RENT—6230 ELLIS-AV., 2D, NICELY FURN outside room; new bldg.; priv. family; "L" and surface. Phone H. P. 4096.

TO RENT—6224 MADISON, 2D APT., FURnished room, modern flat; all conv.; I. C. exp. L. surf.

TO RENT—5050 CALUMET-AV., MOD. FURN room; priv. family; good trans.; L and surface; ten flat.

TO RENT—6442 LEXINGTON-AV., 2D APT., furnished room, modern, with or without kitchen privileges; L. surface; references.

TO RENT—HANDSOMELY FURN. ROOMS, home privileges; $2 up; best transportation. 5151 Vincennes-av.

TO RENT—2 ROOMS, NICELY FURN. S. H.; plenty closets, lavatory, conv. to good board and transportation; gentlemen preferred. 4541 Lake-av.

TO RENT—BRIGHT FURNISHED ROOMS near "L" station. 5837 Calumet-av., 2d floor. Phone.

TO RENT—2713½ INDIANA-AV.—LARGE, newly furn. room, steam heat; all conveniences; private family.

TO RENT—4167 LAKE-AV.; APT. B; LARGE pleasant front room for 2; single room, $2.50; strictly mod.; L. and Ind. exp. Drexel 3974.

TO RENT—LARGE FRONT ROOM, WELL FURnished; two dressers; gentleman; $3. 3213 South Park-blvd.

TO RENT—2311 INDIANA-AV., LARGE, NICEly furnished rooms, $2 to $5 per week; references.

TO RENT—ROOMS, HOME COMFORTS; STEAM heat and baths. 5054 Cottage Grove-av. Flat D.

TO RENT—HOMELIKE, MODERN COMFORTable rms.; fine transp.; refs. 3166 Lake Park-av.

TO RENT—4720 INDIANA-AV.—NICELY FURN. fr. room, single en suite; L. exp. and sur.; reas.

TO RENT—VERY DESIRABLE FRONT ROOM; every convenience. 5645 Indiana-av. Gleicher.

TO RENT—2239 PRAIRIE-AV.—NICELY FURnished room; everything mod.; good heat; phone; also 3 rooms, kitchenette; $20. 3024 Prairie-av.

TO RENT—3437 GREENWOOD-AV. FURN room and home steam heat; phone all transp.; kitchen privileges. 3024 Prairie-av.

TO RENT—5614 INDIANA-AV., NR. L. STA., 2d flat front; choice room; gentleman.

TO RENT—FURN. ROOMS, NEW HOUSE, $2.50. Phone. 3235 Groveland-av.

TO RENT—LARGE LIGHT FRONT ROOMS; modern conv.; gentleman pref. Midway 186.

TO RENT—5364 CALUMET-AV., 1ST FLAT R. FRONT nicely fur rooms; exp. sur. cars, bath, steam h.

TO RENT—3507 GRAND-BLVD., 1ST APT., MOdern room to gentleman. Aldine 2518.

TO RENT—FURN. FRONT ROOMS, TWO EMployed; use parlor, p'no. 7026 Calumet-av. 2d flr.

TO RENT—LARGE LIGHT ROOM, NEA. "L." 6350 Harvard-av.

TO RENT—247 CALUMET-AV., APT. 2—NICEly furnished parlor; modern. Phone Drexel 6520.

TO RENT—4310 INDIANA-AV.—FURN. SINGLE room, with lav.; phone; people employed; $2.

TO RENT—FRONT BEDROOM, ALL CONVENiences. Call 5400 Indiana-av. Kedzie 9900.

TO RENT—SUITE OF ROOMS FOR LADY OR gentlemen, 1st flat. 3717 Indiana-av.

TO RENT—5628 PRAIRIE-AV.—HANDSOME front rm.; elegantly fur.; Washington Pk. 1 exp.

TO RENT—BEVERLY ELEGANT FURNISHED rooms, 2d apt., 4407 Indiana-av.

TO RENT—4725 CALUMET-AV., 1ST—COZILY furn. front room; mod.; $2.50; ref.

TO RENT—SINGLE ROOM, GENTLEMAN employed; refs.; $2.50 wk. 6224 Madison-av. 2d.

TO RENT—NEWLY FURN. OUTSIDE ROOM facing Bowen-av. 4136 Cottage Grove-av. Flat 3.

TO RENT—129 E. 56TH-ST. COR. IND., 2D floor nice front room; g. h.; $2 per week.

TO RENT—3648 PRAIRIE-AV.—NICELY FURnished rooms; steam, telephone; reasonable.

TO RENT—FUR. ROOMS; COOKING PRIV.; NR. L. sta. 3944 Indiana-av. 3d.

TO RENT—4631 CALUMET 3D; NICELY FURN. front room, conv.; priv.; best transp.; $3.

TO RENT—210 E. 51ST., FLAT E—FRONT room, suitable for two; phone.

TO RENT—ROOMS—SOUTH.

TO RENT—ELEGANTLY FURNISHED GROUND floor suite; front parlor with adjoining bedroom; separate entrance; private residence; select vicinity; small family; near I. C. Kenwood sta.; refined gentleman only; references essential. Telephone Oakland 3053. 4865 Lake-av.

TO RENT—DELIGHTFUL, COZY, STEAM heated rooms, in strictly modern flat; ample supply steam; hot water all hours; fine bath, telephone, and best car line in city passes door every minute; very reasonable. 2454 Indiana-av. NORRIS

TO RENT—ENTIRE PARLOR FLOOR NICELY furnished; heat and running water; Michigan-av.; fine location for physician. Address X G 594, Tribune.

TO RENT—ROOMS—WEST.

TO AVOID CONFUSION AD-vertisers should advertise old and new street address numbers.

TO RENT—ATTENTION! STRANGERS ARRIVing in city and small families boarding should see the fine 2 room suites, furnished with bedding, dishes, complete for light housekeeping; $3, $2.50, $2 weekly. We have respectable transients. Room for more. 161 N. Carpenter-st., between Randolph and lake.

TO RENT—Y. M. C. A. 1517 MONROE-ST. GET on the waiting list; finest bachelor rooms on the West Side; separate reading room, gymn. natatorium, billiards, pool, bowling, handball, etc.

TO RENT—BY WIDOW, TO REFINED GENtleman, 2 or 3 well furn. front rooms; strictly modern; opposite park; near L exp. Address C K 568, Tribune.

TO RENT—A NICE ROOM ON HUMBOLDT-blvd.; private home; breakfast if desired; all conveniences; gentleman preferred. Telephone Humboldt 9255.

TO RENT—3 OR 4 BEAUTIFULLY FURN'D rooms, suitable for light housekeeping; also light room with alcove; also 2 front parlor, newly furnished; best transportation; 1 block L station. 6243 Michigan-av.

TO RENT—ELEGANTLY FURNISHED GROUND floor suite; front parlor with adjoining bedroom; separate entrance; private residence; select vicinity; small family; near I. C. Kenwood sta.; refined gentleman only; references essential. Telephone Oakland 3053. 4865 Lake-av.

TO RENT—DELIGHTFUL, COZY, STEAM heated rooms, in strictly modern flat; ample supply steam; hot water all hours; fine bath, telephone, and best car line in city passes door every minute; very reasonable. 2454 Indiana-av. NORRIS

TO RENT—ENTIRE PARLOR FLOOR NICELY furnished; heat and running water; Michigan-av.; fine location for physician. Address X G 594, Tribune.

TO RENT—ROOMS—WEST.

TO AVOID CONFUSION AD-vertisers should advertise old and new street address numbers.

TO RENT—ATTENTION! STRANGERS ARRIVing in city and small families boarding should see the fine 2 room suites, furnished with bedding, dishes, complete for light housekeeping; $3, $2.50, $2 weekly. We have respectable transients. Room for more. 161 N. Carpenter-st., between Randolph and lake.

TO RENT—Y. M. C. A. 1517 MONROE-ST. GET on the waiting list; finest bachelor rooms on the West Side; separate reading room, gymn. natatorium, billiards, pool, bowling, handball, etc.

TO RENT—BY WIDOW, TO REFINED GENtleman, 2 or 3 well furn. front rooms; strictly modern; opposite park; near L exp. Address C K 568, Tribune.

TO RENT—A NICE ROOM ON HUMBOLDT-blvd.; private home; breakfast if desired; all conveniences; gentleman preferred. Telephone Humboldt 9255.

TO RENT—3020 ASHLAND-BLVD., COR. JACKpot; nicely furn.; large rms.; s. h., hot w.; good trans.

TO RENT—FOR A BUSINESS WOMAN, 1 LARGE room; good transp.; telephone; conveniences of a flat. Tel. before 9 a. m. Humboldt 9217.

TO RENT—NICELY FUR. ROOM, 1 OR 2 GENTS, private house; east Garfield Park. Phone Kedzie 7324.

TO RENT—2 NICELY FURNISHED STEAM heated rooms; 1st flat; ½ block Lake-st. L; h. and c. water; cheap. 228 N. California-av.

TO RENT—BEAUTIFUL FRONT ROOM AND alcove, nicely furnished, steam, h. w., phone, private home; L. exp. 2252 Washington-blvd.

TO RENT—1025 GRAND-AV., NR. ROBEY, large well furn. front room, L. and surf.; reas.

TO RENT — LARGE PARLOR, STEAM HEAT, walking distance. 1338 Van Buren-st., Apt. 12.

TO RENT—1651 JACKSON NEAR PAULINA, nicely fur. parlor; running water; smaller rooms.

TO RENT—2 FRONT ROOMS, SUITABLE FOR 1 or 2; heat; bath. 1085 Warren-av.

TO RENT—LARGE, CLEAN ALCOVE ROOM, furn.; $3; single, $1.75; tel. [647] 1732 Monroe.

TO RENT—206 N. HAMLIN-AV. FIRST OFF. Garf. Pk.; front parlor; steam; ph.; L exp. 1 blk.

TO RENT—317 S. LEAVITT-ST.—WELL FURnished room, suitable for 2; near Jackson-blvd.

TO RENT—ROOMS—NORTH.

TO RENT—NICE FURNISHED ROOM, SUITable for man and wife or two gentlemen; use of parlor, piano, and telephone. Address 4800-A Winthrop-av., Lakeview Bldg., Apt. 3-A. TOY TEN Apartment B. Tel. 4257 Edgewater.

TO RENT—BY FAMILY OF 2, SUITE OF 2 ELEgantly furnished front rooms; use of bath if one refined gentleman; home comforts; electric light, etc.; north end Lincoln Pk.; rental $23 mo.; no other roomers. Address M 287, Tribune.

TO RENT—3 OUTSIDE ROOMS, SINGLE OR en suite; private family; exclusive neighborhood, nr. Sheridan-rd. exp. sta. N. "L," 4019 Kenmore-av. Phone Lawn 1447; board optional.

TO RENT—AT ONCE—FURNISHED SUITE living, dining, bedroom; use of kitchen and bath; between Lincoln Park and Clark. BADOW, 407 St. James-pl. Lincoln 3712.

TO RENT—ELEGANTLY FURNISHED FRONT rooms, single or en suite; private home; hot water; steam; phone; 2 blocks to N. W. "L" exp. 2240 Osgood, near Belden. Apt. 2.

TO RENT—LARGE HEATED ROOM SUITABLE for 1 or 2 gentlemen; priv. fam.; modern conven.; reasonable; block to express. 2459 Lexington-st., cor. St. Louis-av. Kedzie 8397.

TO RENT—LARGE LIGHT AIRY ROOM IN UPto-date home; suitable for gentleman; transportation and location; private family; gentlemen. Phone Graceland 3806.

TO RENT—NEWLY FURN. ROOMS IN EXCLUsive new building, steam heat, washlaut option al. Particulars Phone Lincoln 5877.

TO RENT—158 EUGENIE-ST., NICELY FURnished room in modern home; suitable for 1 or 2; every convenience. 5645 Indiana-av. Gleicher.

TO RENT—2239 PRAIRIE-AV.—NICELY FURnished room; everything mod.; good heat; phone; also 3 rooms, kitchenette; $20. 3024 Prairie-av.

TO RENT—3437 GREENWOOD-AV. FURN room and home steam heat; phone all transp.; kitchen privileges. 3024 Prairie-av.

TO RENT—4238 GREENWOOD-AV., NICELY furnished rooms; private residence; gentlemen; I. C., electric, elevated; phone.

TO RENT—4312 GREENWOOD-AV., LARGE front room, running water, home cooking. Drex. 8267.

TO RENT—NEWLY FURN. AIRY ROOMS, walking distance; $2.50 up; steam heat, running water; use of phone. 3244 Indiana-av.

TO RENT—ALLEN APARTMENT, 345 OAKwood-blvd. [old No.]; single and en suite; steam heat.

TO RENT—4733 CALUMET, 2D; ATTRACTIVE rooms, new furniture, steam heat, bath, phone; L express and surface cars.

TO RENT—5631 CALUMET-AV., APT. 2D LARGE FRONT room; all conveniences; reasonable; 1½ blocks I. exp.

TO RENT—FINE FURNISHED FRONT ROOM, private home; park corner Grand. 5054 Washington Park-pl. PHILIPPS

TO RENT—3006 MICHIGAN-AV., APT. 8A—ELEgantly furn. rooms, single or en suite; steam, hot water; board opt. Phone Doug. 4384.

TO RENT—2 FRONT PARLORS, 3960 DREXEL-blvd., 1st apartment; very fine; will rent separate or together; reasonable; express.

TO RENT—3719 INDIANA-AV., 2D APT., BEAUtifully furnished front room in most mod. apt.; suitable for 1 or 2; every conv.; fine transp.; ph.; adults.

TO RENT—3818 GREENWOOD, 1ST APT.—NICEly furn. front rooms, modern; all transp.; private family. Phone H. 7084.

TO RENT—3437 ELEGANT LIGHT ROOMS EN suite; private entrance and toilet. 2956 Emerald-av.

TO RENT—6230 ELLIS-AV., 2D, NICELY FURnished rooms; all conv.; priv. family; "L" and surface. Phone H. P. 4096.

TO RENT—6224 MADISON, 2D APT., FURnished room, modern flat; all conv.; I. C. exp. L. surf.

TO RENT—5050 CALUMET-AV., MOD. FURN room; priv. family; good trans.; L and surface; ten flat.

TO RENT—6442 LEXINGTON-AV., 2D APT., furnished room, modern, with or without kitchen privileges; L. surface; references.

TO RENT—HANDSOMELY FURN. ROOMS, home privileges; $2 up; best transportation. 5151 Vincennes-av.

TO RENT—2 ROOMS, NICELY FURN. S. H.; plenty closets, lavatory, conv. to good board and transportation; gentlemen preferred. 4541 Lake-av.

TO RENT—BRIGHT FURNISHED ROOMS near "L" station. 5837 Calumet-av., 2d floor. Phone.

TO RENT—2713½ INDIANA-AV.—LARGE, newly furn. room, steam heat; all conveniences; private family.

TO RENT—4167 LAKE-AV.; APT. B; LARGE pleasant front room for 2; single room, $2.50; strictly mod.; L. and Ind. exp. Drexel 3974.

TO RENT—LARGE FRONT ROOM, WELL FURnished; two dressers; gentleman; $3. 3213 South Park-blvd.

TO RENT—2311 INDIANA-AV., LARGE, NICEly furnished rooms, $2 to $5 per week; references.

TO RENT—ROOMS, HOME COMFORTS; STEAM heat and baths. 5054 Cottage Grove-av. Flat D.

TO RENT—HOMELIKE, MODERN COMFORTable rms.; fine transp.; refs. 3166 Lake Park-av.

TO RENT—4720 INDIANA-AV.—NICELY FURN. fr. room, single en suite; L. exp. and sur.; reas.

TO RENT—VERY DESIRABLE FRONT ROOM; every convenience. 5645 Indiana-av. Gleicher.

TO RENT—2239 PRAIRIE-AV.—NICELY FURnished room; everything mod.; good heat; phone; also 3 rooms, kitchenette; $20. 3024 Prairie-av.

TO RENT—3437 GREENWOOD-AV. FURN room and home steam heat; phone all transp.; kitchen privileges. 3024 Prairie-av.

TO RENT—5614 INDIANA-AV., NR. L. STA., 2d flat front; choice room; gentleman.

TO RENT—FURN. ROOMS, NEW HOUSE, $2.50. Phone. 3235 Groveland-av.

TO RENT—LARGE LIGHT FRONT ROOMS; modern conv.; gentleman pref. Midway 186.

TO RENT—5364 CALUMET-AV., 1ST FLAT R. FRONT nicely fur rooms; exp. sur. cars, bath, steam h.

TO RENT—3507 GRAND-BLVD., 1ST APT., MOdern room to gentleman. Aldine 2518.

TO RENT—FURN. FRONT ROOMS, TWO EMployed; use parlor, p'no. 7026 Calumet-av. 2d flr.

TO RENT—LARGE LIGHT ROOM, NEA. "L." 6350 Harvard-av.

TO RENT—247 CALUMET-AV., APT. 2—NICEly furnished parlor; modern. Phone Drexel 6520.

TO RENT—4310 INDIANA-AV.—FURN. SINGLE room, with lav.; phone; people employed; $2.

TO RENT—FRONT BEDROOM, ALL CONVENiences. Call 5400 Indiana-av. Kedzie 9900.

TO RENT—SUITE OF ROOMS FOR LADY OR gentlemen, 1st flat. 3717 Indiana-av.

TO RENT—5628 PRAIRIE-AV.—HANDSOME front rm.; elegantly fur.; Washington Pk. 1 exp.

TO RENT—BEVERLY ELEGANT FURNISHED rooms, 2d apt., 4407 Indiana-av.

TO RENT—4725 CALUMET-AV., 1ST—COZILY furn. front room; mod.; $2.50; ref. 6224 Madison-av. 2d.

TO RENT—SINGLE ROOM, GENTLEMAN EMployed; refs.; $2.50 wk. 6224 Madison-av. 2d.

TO RENT—NEWLY FURN. OUTSIDE ROOM facing Bowen-av. 4136 Cottage Grove-av. Flat 3.

TO RENT—129 E. 56TH-ST. COR. IND., 2D floor nice front room; g. h.; $2 per week.

TO RENT—3648 PRAIRIE-AV.—NICELY FURnished rooms; steam, telephone; reasonable.

TO RENT—FUR. ROOMS; COOKING PRIV.; NR. L. sta. 3944 Indiana-av. 3d.

TO RENT—4631 CALUMET 3D; NICELY FURN. front room, conv.; priv.; best transp.; $3.

TO RENT—210 E. 51ST., FLAT E—FRONT room, suitable for two; phone.

TO RENT—ROOMS—NORTH.

TO AVOID CONFUSION AD-vertisers should advertise old and new street address numbers.

TO RENT—1306 DEARBORN-AV. [OLD 477], nr. Goethe; one large back parlor and one single room; $5.50 each; also 2 very large front rooms on 4th floor, suitable for students, at $2.50 each; a select home and very desirable location; only 2 blks from lake and park.

TO RENT—PRIVATE FAMILY WILL RENT beautiful furnished room to a business man appreciating a nice home; one block from N. W. exp. station, Grace-st.; best ref required. Phone Graceland 1081.

TO RENT—HOUSEKEEPING ROOMS.

South Side.

TO RENT—2, 3, AND 4 RMS., HSKPG., FURN. and unfurn.; private porch and kitchen; steam, laundry, etc.; near Jackson Park. L. C. L. and surf. trans.; poss. now; $12 to $30. 1006 E. 62d-st. old 269.

COOK, BUTLER, AND GENERAL HOUSEWORK —Man and wife, no Winnetka; references required. Call at Room 800 Marshall Field & Co. Building, cor. Wabash and Washington.

TO RENT—2 LARGE, LIGHT ROOMS FOR H. K., overlooking Wash. Park; private toilet; lavatory; strictly respectable; phone reasonable. 810 E. 51st-blvd., Apt. 327; Cottage Grove car.

TO RENT—FURN. ROOMS, STEAM HEAT, hskpg. privileges; reasonable. 2020 Indiana-av. 1st flat.

TO RENT—2932 LAKE-AV., ELEGANTLY FURnished hskpg. suites, overlooking lake; gas range; convenient to I. C. and cars.

TO RENT—NEW IDEA HSKPG. SUITES, $5 UP; furn. complete; 3 rooms; steam, phone 3648 Calumet. 2427 Michigan-blvd.

TO RENT—CHOICE CORNER HOUSEKEEPING apt., 3 rooms; opp. park. 5054 Washington Park-pl. Phone Douglas 1119.

TO RENT—6022 MADISON-AV., 2D APT., FURnished room, with use of parlor, dining room, and kitchen; ovrlkg. Midway; I. C., L. and surface.

TO RENT—4TH FLAT, 2 OUTSIDE HOUSEkeeping rooms; $14. 1461 E. 60th-st.

TO RENT—1708 MICHIGAN-AV.—FURNISHED rooms, hskpg.; run. water, use r., bath; reas.

TO RENT—3559 PRAIRIE-AV., 2 OR 3 ROOMS, fur. complete for hskpg.; adults.

TO RENT—3514 FOREST-AV.—TWO ROOMS, furnished, for light housekeeping.

West Side.

TO RENT—3 LOVELY FURNISHED ROOMS with bak. privileges; piano, etc. 752 41st-av., South.

North Side.

TO RENT—FURNISHED I/T. HOUSEKEEPING room for lady employed; also light steam heated room for two gentlemen; reasonable. C. B. GLEASON, 3007 W. Superior-st., near State.

TO RENT—FINE FRONT HOUSEKEEPING suite; running water, bath; all conveniences. 1953 Lincoln-av.

TO RENT—3 NICELY FURN. HSKPG. ROOMS, running water, $4.50. 1852 Lincoln-av., near pk.

$4.50. Steam, 113 East Ontario-st. 3d apt.

TO RENT—FURN. ROOM WITH LIGHT HSKPG. privilege. 2031 Orchard-st.

WANTED—ROOMS.

WANTED—TO RENT—BY YOUNG MAN, ROOM with running hot and cold water; south of 51st-st.; would board; state terms. Address L 356, Tribune.

WANTED—TO RENT—2 FURNISHED ROOMS in private home, with or without meals, for refined bachelors; permanent; can give the highest references. Address L 504, Tribune.

WANTED—TO RENT—2 OR 3 FURNISHED connecting rooms, with bath; must be modern and reasonable; location, Ill. Cent. preferred Address N 526 Tribune.

WANTED—TO RENT—ROOM, BY GENTLEman, near South Sidepapers; modern; comfort; strictly private family; no other roomers. Address D D 120, Tribune.

WANTED—TO RENT—2 OR 3 UNFURNISHED rooms, suitable for housekeeping; or 2 or 3 room

TO RENT—FLATS—SOUTH.

H. F. Norcott & Co.

1008 E. 43D-ST.

OLD NO. 123.
TEL. OAKLAND 1304.

3220 MADISON-AV. 2d and 3d floor apts., 6 rms.; handsomely finished, 2 baths, and all other modern conveniences; outside light; $65 and $70.
4041 MADISON-AV., modern, 8 rooms, 2d floor apt.; all rooms having outside light; one of the best locations in Kenwood; $65.
4000 GREENWOOD-AV., modern 7 room apts., outside light and very desirable location; $60, $65.
4004 GREENWOOD-AV., modern 8 room apt., finished in mahogany and all modern improvements; $90.
4 E. CORNER 42D-PL. and Lake-av., 6 room apt., outside light; good transp.; $35 and $40.
117-119 E. 46TH-ST., 4 s. e. cor. Mich.-av., 4 and 5 room apts., finished in mahogany and having all modern conveniences; $35 and $40.
4046 VINCENNES-AV., modern 7 room apt., convenient to South Side L; $45.
1112 E. 47TH-ST., 7 rooms, modern in every respect; desirable transportation; $42.50.

TO RENT—THE STOCKER—N. E. COR. 50TH-st. and Wabash-av.—A high grade building with choice small flats; pier mirrors, cut glass doors, etc.; one 4 room 2d floor; $32.50.
THE PASADA, 4229 Lake-av.; new, modern building—2 6 room flats, 1st and 2d floors; $38 and $42.50; possession of one can be had immediately; 1446-48 E. 56th-st. [corner Washington-av.] 4 and 5 rms., sunny rooms. Nothing better anywhere; $40 and up.
4000 Lake-av., 5 rooms; $40; 6 rooms, $42.50.
POTTER & COMPANY, 652, 98 Jackson-blvd. Harrison 6117.

TO RENT—"THE MANSIONS."
High grade apartments, 3965 Grand-blvd. 8 rms. each; fine light and arrangement. With decorate throughout to suit desirable tenant. Very desirable location overlooking the LAKE & PARK. Elegant interior arrangement; hardwood mantel, fixtures. One of the apartments on East End-blvd.
ALD & BRO., Washington and 55th-st.

6040-42 WABASH-AV., 4 AND 5 ROOM apartments; quarter sawed hardwood finish, with large private front entrance; every room 14x25; bedrooms in white enamel; finest first class tenants; terms inquire F. L. WARE, 447 Tel. Rand. 1184, or Drexel 1231.

THE ROSEDALE BUILDING.
4th and 5th-av. Rents
and 5 room modern flats.
Steam heat; hot water
service; $30 to $40 per month.
rent free. Beautiful location.
on Chicago Agent on premises.
ALDWIN & CO., 5402 Indiana-av.

NO. 67 E. 26TH-PL., TOP FLAT.
modern, hot water heated flats; janitor always
premises.
JAMES A. McLANE & CO., 100 Washington-st.

TO RENT—3736 ELLIS-AV., FINE MODERN 7 room flat, outside apartment; plenty sunshine; steam ceilings in dining room; mahogany finish; transportation Ill. Cent. express. Call 174 23d-st. Indiana-av. or 236-et. Office, 174 23d-st.

TO RENT—5, 6 AND 8 ROOM APARTMENTS, 4746 and 4748 Lawrence-av.; new. Apply J. BUSCH, 535 E. 47th-st.

TO RENT—COR. WASHINGTON AND 61ST; desirable modern flat; 4 rooms and bath; oak floors; steam heat; $30. See janitor.

TO RENT—4 ROOM PL. 75 OVERLOOK-park; steam he t; elevator; $28 up; 3 rooms, 5th floor, $25; 6 rooms, 6th floor, $32.50. See janitor.

TO RENT—6006 DREXEL-BLVD., EXCEL-lent; $20; steam etc. Apply 1st flat.

TO RENT—42D-ST., FINE LIGHT 5 AND 6 rooms; $32.50 and $42.50.

TO RENT—5 ROOMS, 6114 TO 6120 S. LIN-coln-av.; hardwood floors and finish, tile bathrooms, etc.; large front porches. Apply on premises. JOHN W. BURHANS, 115 Dearborn-st.

TO RENT—6016 MICHIGAN-AV., NEW 6 ROOM apartment; $40; all large rooms, with plenty sunshine and air, fireplace, colonial fixtures, and decorations. Inquire janitor, or S. S. "L"; will make concession. See janitor or agent.
STEPHEN D. SEAMAN, 100 Washington-st.

TO RENT—5 ROOMS COR. STRATFORD-place, 5-r.; new; fine light; large wall safes; tile baths, sideboard; decoration at once; SPECIAL LOW RENT ON PREMISES TODAY.
ROS. & CO., 101 Washington-st.

NEW APARTMENTS.
WOOD-BLVD. AND 44TH-ST.
7 ROOM APTS., FRONT PORCHES;
IN EVERY WAY, READY FOR
SEE AGENT ON PREMISES.

TO RENT—HANDSOMELY FURnished, strictly modern, South Side, 6 room flat; two gentlemen; must be elegant in appearance; state price, location, length of time; other particulars. Address N 353.

TO RENT—6 CALUMET-AV. 2D FLAT—7 rooms; all steam heated rooms; will put in steam if desired. Inquire 832 E. 57th-st., or GEELAN, JENSON & CO., 105 WASH'GTON-ST.

TO RENT—FLATS—SOUTH.

FINE JANITOR SERVICE

STEAM HEAT APARTMENTS.
S. w. cor. Excleston and 70th-st.; 4 and 5 rooms; $32.50 to $35.
S. e. cor. Normal-blvd. and 71st-st.; 4 and 5 rooms; $31 to $37.50.
S. w. cor. Stewart-av. and 71st-st.; 5 rooms; $35.
S. w. cor. Yale-av. and 72d-st.; 5 rooms; $32 to $37.50.
211 W. 72d-st.; 5 rooms; $38.
S. w. cor. Normal-blvd. and 71st-st.; 4 and 5 rooms; $31 to $40; new building.
S. w. cor. Vernon-av. and 64th-st.; 4 and 5 rooms; $30 to $40; new buildings.
S. e. cor. St. Lawrence and 50th-st.; 6 rooms; $37.50.

STOVE AND FURNACE HEAT FLATS.
1516 W. 58th-st.; 4 rooms; $18.
6733 Michigan-av.; 6 rooms; $25.
1803 W. 69th-st.; 4 rooms; $12.
7107 Vincennes-road; 5 and 6 rooms; $25.
6044 Vincennes-av.; 5 and 6 rooms; $25.
New building numbers used.
MADLUNG & EIDMANN,
401-62, 138 Washington-st.

TO RENT—1148 E. 43D-ST., COR. OAKENWALD-av. 2d fl., 6 rms.; $22.50.
WHITESIDE & WENTWORTH, 1129 E. 63d-st.

TO RENT—FLATS—WEST.

TO RENT—STEAM HEAT—3807 FULTON-ST., 2D FL., 5 ROOMS AND BATH.....$28.50
OVERLOOKING GARFIELD PARK.
3800 FULTON-ST., 1ST FL., 5 ROOMS AND BATH..... 27.50
1507 WARREN-AV., 2 FL. 5 AND BATH..... 25.00
NEAR UNION PARK.
1509 WARREN-AV., 1ST FL., 5 AND BATH..... 25.00
1749 WARREN-AV., 2D FL., 6 AND BATH..... 27.00
2928 CONGRESS-ST., 1ST FL., 6 AND BATH..... 32.50
UNHEATED FLATS.
1022 MILWAUKEE-AV., 3D, 4 AND BATH. 10.00
1022 MILWAUKEE-AV., 2D, 6 AND BATH. 15.00
716 SIBLEY-ST., 3D FL., 4 ROOMS..... 10.00
NEAR JEFFERSON PARK.
1000 LOOMIS-ST., CORNER OF TAYLOR-ST., 4 LIGHT ROOMS AND BATH..... 16.00
1301 GILPIN-PL., NEAR HARRISON, 2 ROOMS AND 2 ST. BRICK; 1ST FLAT; 7 AND BATH..... 16.00
H. O. STONE & CO., 125 MONROE-ST.

TO RENT—
Read our list. We are offering the best for your money that can be had.

1955 Jackson-blvd., near Robey-st.; 8 rooms; steam heat; newly decorated..... $32.50
1250 W. Madison-st., near Loomis; 3 rooms; steam heat; newly decorated..... 22.50
1937 Grand-av., corner Paulina-st.; 3 rooms; unheated; newly decorated..... 10.00
1932 Grand-av., near Robey-st.; two 6 room flats; 2d and 3d floors; each..... 15.00
4109 N. 40th-av., Irving Park; 4 rooms; stove heat; 1st flat; will decorate..... 16.00
Keys on all premises.
OLIVER L. WATSON, 160 Washington-st.

TAKE NOTICE.

LEXINGTON-ST. AND S. 44TH-CT.
5 and 6 rooms; steam heat, janitor service.
$27.50 to $31.50.
1½ blocks from S. 35th-av. station
Metropolitan "L" road.
STOVE AND FURNACE HEATED FLATS.
768 S. 44th-ct., 6 rooms, $25.00.
770 S. 44th-ct., 6 rooms, $23.00.
706 S. 44th-ct., 6 rooms, $22.50.
New building numbers used.
MADLUNG & EIDMANN,
401, 138 Washington-st.

TO RENT—ONE MONTH'S RENT FREE.
4 to 6 room flats in a stone front bldg., s. e. cor. Lake and Lincoln-sts.; only $9 and $12.
L. WATSON,
160 Washington-st.

TO RENT—2783 KENMORE-AV., 1ST, 4 R.. $37.50
2789 Kenmore-av., 3d, 6 r..... 60.00
1458 Wilson-av., cor. 2d..... 55.00
2007 Kenmore-av., 1st, 7 r..... 55.00
1357 Sunnyside-av., 1st, lake-front..... 42.50
273 Hazel-av., 11 rooms, 2 baths..... 90.00
GEELIN, JENSON & CO., 4603 Evanston-av.

TO RENT—PARKSIDE APARTMENTS—EIGHT rooms, steam heat, gas ranges, wall safes, electricity; three separate lavatories, beautiful wood finish throughout; hot water all the time; janitor service; incinerators and dryers in basement. Hamlin-av., bet. Madison and Lake-blvd., facing east on Garfield Park and overlooking lake; $40 up; 1 block west of Douglas-blvd. L. 116 Dearborn-st. Cent. 1639.

TO RENT—NEWLY DECORATED, STEAM heated apts.; janitor on premises.
S. w. cor. Washington-blvd. and Washtenaw-av. 6 room apts., $50 to $57.50.
S. e. cor. Harrison and Loomis-sts., 3, 4 and 5 room apts., $20 to $25.
2652 Washington-blvd., 7 rooms, furnace heat $25.
CREMIN & O'CONNOR, 97 Clark-st.

TO RENT—A FEW MORE OF THE BEAUTIFUL 6 room apartments in "The Traymore," one of the handsomest, most modern and high grade new apartment buildings in the city; located in a garden spot of its own at n. w. corner Washington-blvd. and Prairie-av. Austin; steam heat, hot water, large and elegantly trimmed rooms with every conceivable convenience; $42.50 to $50.
TO RENT—OPEN FOR INSPECTION TODAY, modern, high class, steam heated apts., 4 and 5 rooms, $38-56 W. 15th-st., cor. Central Park-av. Also, 7 rooms; oak finish and floors, 2640 Jackson-blvd.
Apply to janitor on premises.

TO RENT—1612-1618 ADAMS-ST., OVERLOOK-ing Ashland-blvd. at Adams-st., 5 rooms, all outside; steam; hot water; $28-$30.
E. WOLTERSDORF & CO.
Madison and Ashland-blvd.

TO RENT—FLATS—5, 6 AND 8 ROOMS; REASonable; all modern; steam heated; new building. S. W. Corner Van Buren-st. and 43d-av., near Metropolitan L station. Owner.

TO RENT—ALBRIGHT-ST., near Van Buren-st. and 44th-av., 4, 5, and 6 rm. flats, every modern convenience; just a little in advance of anything you have seen; low rents.
H. N. ROSE, 4744 W. Lake-st. Tel. Austin 411.

TO RENT—ELEGANT 6, 7 ROOM SECOND floor flats, steam hot water, 1 block Albany-av. and 13th-st., opposite Douglas Park; rent reasonable.
BADEAUX & CO.,
Kedzie-av. and Harrison-st.

TO RENT—THE PRETTIEST 6 ROOM FLATS in Austin; furnace heat and hot water; everything up to date; RENT CHEAP. Cor. Iowa-st. and Lewis-av.

TO RENT—NEW MODERN FLATS, 4 TO 7 rooms, in Harrison and Grayson Aves. Blocks from Ashland and Jackson-blvds.; best transportation in city. GEO. K. COWSERT, 96 8th-av.

TO RENT—NEW MODERN 4 AND 5 ROOM flats, cor. Lexington and St. Louis; $27.50 up; steam; L. station. KELLEHER, 160 Washington. Main 4078.

TO RENT—UNUSUALLY FINE APARTMENT, 8 large, light rooms; oak trim and floors; steam, hot water; garage; choice location; Garfield Park. 1621 [new No. 3446] Monroe-st. Tel. Austin 6447.

TO RENT—7 ROOM FLAT; LATEST IMPROVEments; steam heat and hot water; one block from 40th-av. Metropolitan station. Key in 1st flat. 4012 W. Congress-st.

TO RENT—823 ASHLAND-BLVD., AT POLK-st., 8 rooms, all large and light, steam heat, etc. $35. E. WOLTERSDORF & CO., Madison and Ashland.

TO RENT—$25—6 ROOM LIGHT FLATS, STEAM heat, 1 block from "L" station, s. w. cor. Ashland-av. and Walnut-st. Janitor.
THODOR W. BUHMANN, 2634 N. Clark-st.

TO RENT—THE CATALINA COR. WARREN-av. and Lincoln-st., high class 4 and 5 r. apartments $31.50 up. See janitor.
F. J. FADNER, 140 Dearborn-st.

TO RENT—FREE RENT TILL OCT. 1ST—1374 Douglas Park; 6 rooms; steam heat, electric light, janitor service; $32.50. Owner there.

TO RENT—NICE 6 ROOM FLAT, WITH OR without furniture; $18; W. Side. Address K 473, Tribune.

TO RENT—5-6 R. FLATS, S. E. COR. 45TH-AV. and Congress-st., new, blvd.; steam heat; one block from L sta. Jas. Tompary, 646 S. Ogden.

TO RENT — 4118 WEST END-AV., 2D FLAT, 6 rooms; furnace heat; $22.
JAMES A. McLANE & CO., 100 Washington-st.

TO RENT—AUSTIN—18 CLARK-AV., 2D FLOOR, modern 7 room flat; every room; light; $32.50.
JAMES A. McLANE & CO., 100 Washington-st.

TO RENT—1114 WEST MONROE-ST., 2D FLAT, 7 rooms; modern; steam heat.
ALEX. FRIEND & CO., 150 La Salle-st.

TO RENT—4 ROOM FLAT, $9; FRONT FLAT, $12; rent free to Oct. SMALLEY, 1833 W. Lake-st. [old No. 703].

TO RENT—3255 [NEW NO.] FULTON-ST., NR. Kedzie-av., 2d flat, 7 rooms and bath, furnace heat; $22.50. A. HENNEY, 100 Washington.

TO RENT—2648 JACKSON-BLVD., 3D FLAT, 6 rooms; stove heat; good light; $21.
LOVELL, 208 S. Western-av.

TO RENT—ELEGANT APARTMENT, 7 SPAcious rooms, all outside; hardwoods throughout; steam hot water; $45. 1532 W. Adams-st.

TO RENT—FLAT, 6 LARGE ROOMS; IN PERfect order; furnace; modern plumbing; 435 Carroll-av.; $18. GAGE & MILLER, 34 Clark-st.

TO RENT—4336 GLADYS-AV., 7 ROOMS, STEAM, sunshine in every room; modern; $35.

TO RENT—MODERN 6 ROOM OUTSIDE APT. 2417 Jackson-blvd.; $33. See janitor.

TO RENT—FLATS—NORTH.

TO RENT—THE BEST 4 ROOMS FLAT IN LANE View, steam heat and all improvements; only $28 and $30. S. E. Cor. Irving Park-blvd. and Lane-av.

TO RENT—
Six rooms near Lincoln Park—
2914 Evanston-av., Lakeside; st. heat; open.
B. A. THORPE, 205 La Salle-st.

TO RENT—460 DAYTON-ST., 2D, 7 ROOMS, steam heat and in first class shape; open; $35.
REGELIN, JENSON & CO., 105 Washington-st.

TO RENT—HIGH CLASS, NEWLY DECORATED APT. with refrigerator, wall safes, laundry dryers, janitor service. 323 Center-st., cor. Mohawk; $45.

TO RENT—8 ROOM STEAM HEATED MODERN flat. 62 W. Huron-st., between Clark and Dearborn-av.

TO RENT—7 R. FLAT, 2D FLOOR, 674 WELLS-st., all sunlight rooms; rent $30 per mo.; close to Eugenie-st., so. end Lincoln Park.

TO RENT—582-584 45TH-ST., CHOICE 8 ROOM flats; $45 to $50.
H. A. LEONARD & CO., 219 E. 47th-st., near Ind.

TO RENT—NEW 7 ROOM APARTMENT IN A 2 flat; special rate until Oct. 1; cool lake breeze. 6040 Woodlawn-av.

TO RENT—4024-26 MAGNOLIA-AV., 1 BLK. OF N. W. L exp. APT. IN sta., modern 5 and 6 room flats; $35 and $40. Agent on premises.

TO RENT—717 OAKDALE-AV., COR. BURLING, elegant new 4 room flat; all latest improvements; $30 from Oct. 1st. Owner there Sunday.

TO RENT—3 AND 5 RM. ALL MODERN APARTments; 40 and 45. decorate to suit.
STEPHEN D. SEAMAN, 100 Washington-st.

TO RENT—MODERN FLATS, 4, 5, 6, AND 7 rooms; all newly decorated, at moderate rent; choice location; near elevated, L. or S. S. and university. PETER NILAND, 522 E. 63d-st. [new No. 6311].

TO RENT—COR. OAKWOOD-BLVD. AND VINcennes-av., new 5 and 6 room flats; large, light rooms; private porches, thoroughly modern; nearly ready; excellent transportation. See agent on premises.

TO RENT—3710-32 PRAIRIE-AV., NEW FIVE rooms, every convenience. See janitor at 3716, special low rent.
HOWARD BROS. & CO., 101 Washington-st., or 332 47th-st., east of L sta. Open Sun. and eve.

TO RENT—1811, 908 E. 57TH-ST., 4 ROOMS, clean, sunny rooms and bright. Convenient to L. of C. Will decorate to suit. Poss. Oct. 1st. See janitor 832 E. 57th-st. or GEELIN, JENSON & CO., 105 WASH'GTON-ST.

TO RENT—5343 MADISON-AV., 4-6 ROOMS [all outside]; $28-$40; steam heated.
Cent. 2271. 1414. 123 Monroe-st.

TO RENT—6 TO 9 ROOM APARTMENTS IN ONE of the best apartments bldgs. on the South Side; strictly modern and first class; decorated and finished; call and see them. 4000 Ellis-av.

TO RENT—1129 E. 47TH-ST., NEAR LAKE, steam modern 10 room apt., 3 baths; 7 rooms, 2 baths; rent free to Oct. EVERS, 1537 First Nat. Bank Bldg. Phone Cent. 2248.

TO RENT—16 MODERN, NEW 4 AND 5 ROOM flats, steam, hot water, buffet kitchens. 507-509 54th-pl.; near Lake Park; open every day; $22 to $30. J. E. EDWARDS, 234 La Salle-st.

TO RENT—NEAR UNIVERSITY OF CHICAGO, 5 room flats, ready for location, 6009 Ellis-av., Tel. 71 6 rooms, steam heat; $22.50. Univer-sity of Chicago, 5700 Ellis-av. Phone Midway 800.

TO RENT—3827 GRAND-BLVD., FINE 2D interior arrangement; private front and rear; concession; call today. MR. CARSON, owner.

TO RENT—3656 VINCENNES-AV., NEAR OAK-wood-blvd., Kenwood "L," new building; now ready; 6 rooms; $45-$50; only two left. Call on premises.

TO RENT—5 ROOM APT., STRICTLY MODERN; steam; white tile bath; polished oak floors; back porch; possession at once; Sept. rent free; $31.50 and $32.50. 5638 Indiana-av.; janitor.

TO RENT—765 50TH-ST., 1ST FLAT, 6 ROOMS; steam heat; hot water; new Cottage Grove-av. car; $32.50. flat open.
BOWE, WINDES & CO., 90 LA SALLE-ST.

TO RENT—FLAT, 6 LARGE OUTSIDE CORNER flat; all light; large closets; steam; polished floors; will decorate; possession now; $40. 5428 Indiana-av.

TO RENT—LARGE ROOMS AND ALCOVE with large private porch; steam; strictly modern; white tile bath; will decorate to suit; $37.50. 5621 Indiana-av.

TO RENT—MODERN FLATS, 3-8 ROOMS, N. W. corner Wabash-av. and 23d-st. Office, 174 23d-st. Within walking distance of business district.

TO RENT—5 AND 6 ROOM APARTMENTS, 4746 and 4748 Lawrence-av.; new. Apply J. BUSCH, 535 E. 47th-st.

TO RENT—COR. WASHINGTON AND 61ST; desirable modern flat; 4 rooms and bath; oak floors; steam heat; $30. See janitor.

TO RENT—4 ROOM PL. 75 OVERLOOK-park; steam he t; elevator; $28 up; 3 rooms, 5th floor, $25; 6 rooms, 6th floor, $32.50. See janitor.

TO RENT—6006 DREXEL-BLVD., EXCEL-lent; $20; steam etc. Apply 1st flat.

TO RENT—42D-ST., FINE LIGHT 5 AND 6 rooms; $32.50 and $42.50.

TO RENT—5 ROOMS, 6114 TO 6120 S. LIN-coln-av.; hardwood floors and finish, tile baths, etc.; large front porches. Apply on premises. JOHN W. BURHANS, 115 Dearborn-st.

TO RENT—6016 MICHIGAN-AV., NEW 6 ROOM apartment; $40; all large rooms, with plenty sunshine and air, fireplace, colonial fixtures, and decorations. Inquire janitor, or S. S. "L"; will make concession. See janitor or agent.
STEPHEN D. SEAMAN, 100 Washington-st.

TO RENT—5 ROOMS COR. STRATFORD-place, 5-r.; new; fine light; large wall safes; tile baths, sideboard; decoration at once; SPECIAL LOW RENT ON PREMISES TODAY.
ROS. & CO., 101 Washington-st.

NEW APARTMENTS.
WOOD-BLVD. AND 44TH-ST.
7 ROOM APTS., FRONT PORCHES;
IN EVERY WAY, READY FOR
SEE AGENT ON PREMISES.

TO RENT—HANDSOMELY FURnished, strictly modern, South Side, 6 room flat; two gentlemen; must be elegant in appearance; state price, location, length of time; other particulars. Address N 353.

TO RENT—6 CALUMET-AV. 2D FLAT—7 rooms; all steam heated rooms; will put in steam if desired. Inquire 832 E. 57th-st., or GEELIN, JENSON & CO., 105 WASH'GTON-ST.

TO RENT—FLATS—NORTH.

THE PATTINGTON

GRACELAND-AV. AND LAKE MICHIGAN.

Absolutely Fireproof.
7, 8, and 9 room Apartments.
Rent $65 and Upward.

MOST ELEGANTLY APPOINTED AND BEAUTIFULLY SITUATED HIGH CLASS BUILDING IN THE CITY, WHERE THE OCCUPANTS ARE FREE FROM THE ANNOYANCE FOUND IN THE ORDINARY APARTMENTS. MANAGER AT BUILDING, WITH UNIFORMED MESSENGER BOYS TO LOOK AFTER THE WANTS OF THE BUILDING OCCUPANTS.

Electric lights, table ice, cold storage, automobile garage, etc., furnished free of charge. THE PATTINGTON FURNISHES AN EVER ATTRACTIVE MENU AT POPULAR PRICES.

All rooms are large and light; splendid interior arrangements.
SEND FOR DESCRIPTIVE ILLUSTRATED BOOKLET.
W. K. YOUNG & BRO., 204 Dearborn-st.
Pattington office open day and evenings.

TO RENT—THE PUEBLO.
Corner Belmont and Pine Grove-avs.
One block from lake and Lincoln Park extension. New, specially high grade, 4, 5, and 6 room apartments.
Vacuum Cleaning System free to tenants. Wall safes, mantels, bookcases, consoles, private rear porches, etc.
4 room flats.....$35.00
5 room flats..... 40.00
6 room corner flats..... 50.00
Before renting do not fail to see these apartments
Agent on premises daily.
FREDERICK F. FADNER.
140 Dearborn-st.
Phones: Central 4624. Graceland 1687.

TO RENT—6 ROOM APARTMENTS IN THREE FAMILY HOUSES, NORTH EDGEWATER, BEAUTIFUL COUNTRY SURROUNDINGS; LARGE TREES, FINE RESIDENCES; 2½ BLOCKS FROM N. EDGEWATER ELEVATED STATION, 5921 WINTHROP-AV. E. H. ABBOTT [OWNER], 125 La SALLE-ST. Phone Main 1574.

TO RENT—NEW 6 ROOM, 834 LELAND-AV., near the lake; large rooms, bookcases, and fireplaces, 3 large bedrooms connecting with bath; individual front and rear porches; all rooms outside light and to be papered as per selection; steam heat; newly decorated..... $32.50
1637 Grand-av., corner Paulina-st.; 3 rooms; unheated; newly decorated..... 22.50
1932 Grand-av., near Robey-st.; two 6 room flats; 2d and 3d floors; each..... 10.00
4109 N. 40th-av., Irving Park; 4 rooms; stove heat; 1st flat; will decorate..... 15.00
Keys on all premises
OLIVER L. WATSON, 160 Washington-st.

TO RENT—S. E. COR KENMORE AND WINONA, Sheridan-rd. station, new 5 and 6 room, specially large; finished in different natural woods; high grade decorations; pure air once. Agent on premises. Rents $50 and $55.
Also 1883 Kenmore-av., 4 rooms, $27.50.
REGELIN, JENSON & CO., 4603 Evanston-av.

TO RENT—
HIGH GRADE APARTMENTS.
Don't fail to see these.
S. e. cor. Windsor and Hazel-avs.; 7 large outside rooms; large closets; 2 baths; very desirable.
A. J. BROCKMAN
Lake View 6001.

TO RENT—ROYAL ANNEX—SWELLEST NEW mahogany and weathered oak finish, mosaic and tile bathrooms, finest in Chicago; see them; concessions; two minutes from Montrose "L" station. Ravenswood express. COCHRANE, Winchester-av. and Montrose-blvd.

TO RENT—
MODERN APARTMENT,
THE WALTON,
CLARK AND DIVISION-STS.
OGDEN, SHELDEN & CO.,
24 CLARK-ST.

TO RENT—NEW, ELEGANT 7 ROOM FLAT; 3 bedrooms; hot water, steam heated, electric light; throughout; finest in Kenwood; 4624 Hawarden-av. Key in station; $45. 2 blocks from lake. Owner. Phone Edgewater 3213.

TO RENT—2648 KENMORE-AV. HANDSOME 3 apartment flats, 6 rm. lot; 7 rooms, all outside and extra large; finished in oak, birch, and white enamel; individual front and rear porches; beautiful view of lake; $85 per month.
REGELIN, JENSON & CO., 4603 Evanston-av.

TO RENT—NEW BUILDING.
FULLERTON-A., S. W. COR. HAMILTON-CT.
5, 6, and 7 large rooms; steam ceiling in dining room; 2 baths; in large apartments; modern in every detail; ready Oct. 1; $47.50 up.
HENRY G. WELLS & CO., 115 Dearborn-st.

TO RENT—SPECIAL—
1749-51 Sheridan-road, two beautiful high grade 8 room apartments; two baths and extra lavatory.
BYRNES & HOLDEN,
Tel. Edgewater 7550.

TO RENT—BEAUTIFUL 5 ROOM APARTMENT overlooking Lincoln Park; will lease to May 1st or longer; rent $42.50; 429 Wrightwood-av. Inq. F. R. Steele or
THEODOR W. BUHMANN, 2634 N. Clark-st.

TO RENT—S. E. COR. EVANSTON-AV. AND Edgecomb-pl., strictly modern 6 and 5 room apts.; steam heat and janitor service; all outside rooms; $27.50 to $35.
CREMIN & O'CONNOR, 97 Clark-st.

TO RENT—2452 HAMILTON-AV., LARGE steam heated rooms, in fine residence locality, rm. walk to Lincoln Park and A1 transportation; $32.50. Agent, 3901 Belmont-av. Graceland 2542.

TO RENT—4642 N. 40TH-AV., NEW 6 ROOM flat; modern; hardwood finish; hot water heat; gas, electricity; 15 min. to loop on N. W. Ry.; 2 carlines; $25.

TO RENT—4 ROOM FLAT, 496 E. 47TH-ST., COR. Langley-av., 2d, modern, $28; best transportation. Room 1124 First Nat. Bank Bldg. Cent. 5142.

TO RENT—ELEGANT FIRST FLOOR 6 ROOM flat; excellent neighborhood; near Lincoln Park and Clark-st. cars. 451 Belden-av. H. B. ASH & CO., 91 Dearborn-st.

TO RENT — 231 E. SUPERIOR-ST., "ANITA"; beautiful 7 room 2d floor apt.; modern, mahogany finish, white enamel; tenants may select their own paper. Owner, 1240 Unity Bldg. Ind. 1866.

TO RENT—628 SHERIDAN-ROAD, BEAUTIFUL view of lake, modern 7 room apartment, 2d floor; janitor service. Rent $52.50.
JAMES A. McLANE & CO., 100 Washington-st.

TO RENT—SIX LARGE ROOMS, 6 CLOSETS, 2D floor, 3 story bldg., east front; large lawn; $55 for $45 and concession; near L and cars. 6214 Southport-av.

TO RENT—6 R. FLAT, $35; MOD.; STEAM; evening lighting; large, light rooms; private porch. 1420 Bellefontaine, near Clark and Montrose.

TO RENT—ROGERS PARK—4, 5, 6, AND 7 ROOM new and modern flats. GIBBONS. Phone Rogers Park 3502.

TO RENT—WILL SUBLEASE FROM OCT. 1ST to May 1st 6 room flat, private porch; $36 flat for $30. 303 Winthrop-av., near Lawrence.

TO RENT—7 AND 8 ROOMS, LIGHT; HOT water heat; 1st and 2d floors; bik. Lin. Park, Old No. 528 and 530; new $50 and 354 Garfield-av.

TO RENT—1543-45 LILL-AV., 7 ROOM APARTments; steam, hot water, L sta. 1 blk. $35. Janitor or GAGE & MILLER, 34 S. Clark-st.

TO RENT—1425 BALLARD-AV., NEAR SCHIL-ler, choice 8 and 9 room flats; steam, hot water, hardwood floors; tile bath; $40 & $45. Apply 1st fl.

TO RENT—271 LINCOLN-AV. (OLD NO.)—SIX rooms; steam; $36. NICHOLS BROS., Clark and Center.

TO RENT—OCT. FREE—SHERIDAN-RD., JUST north of Lincoln Park, 9 elegant light rooms, 2 baths. Phone Irving 1629 or Central 4343.

TO RENT—1142 LAWRENCE-AV., COR. EVANSton, six room, steam heat, modern flat, outside light $35.00.

TO RENT—4 AND 5 ROOM FLATS; ALL MODern; near elevated station. 1317 Carmen-av.

TO RENT — 1255 NORWOOD-ST.; SIX EXTRA large rooms; hot water heat; $40.

TO RENT—LARGE 7 ROOM; 3D FLAT; GOOD light; steam; rent $40. 2135 Cleveland-av.

TO RENT—7 ROOMS, STEAM HEAT, REASONable. 911 Dakin-st. Sheridan station.

TO RENT—CHEAP, NEW BRICK 6 ROOM FLAT. 4841 N. Winchester-av.

TO RENT—1494 ROSEMONT, 7 ROOMS AND bath; all light rooms; furnace heat.

TO RENT—FLATS—NORTH.

TO RENT—"STEWART BLDG.," COR. GAIL and Sheridan-rd., this bldg. is exceptionally high grade, finished in weathered oak, carved beam ceilings in dining room, etc. Gail-av., 1st floor, $50.
"The Kilmhurst," 437-35 Wrightwood-av., adjoining Lincoln Park; this bldg. is new and artistically finished; very desirable in every respect; 5 and 6 room flats, 1st 2d, and 3d floors, $37.50 to $45.
"The Maiden," cor. Maiden-st. and Leland-av., 2d and 3d floors, $35 and $37.50.
The Clover," cor. Leland and Winthrop-av., 2 four room flats, 4704 Winthrop-av., 2d and 3d floors, $30.
"The Davis," cor. Winthrop and Ainslie-st. One 5 room and two four room flats, 1113 Winthrop-av., 2d and 3d floors, $32.50.
Janitor at each bldg. to show flats and receive applications.
GEO. J. WILLIAMS, 42 River-st. Cent. 2100

TO RENT—
LAKE VIEW AND BUENA PARK APARTMENTS.

OLD NEW NO. NO.		
44	924	Alexander-pl., 6 rooms, 3d apt...$50.00
1929	431	Oakdale-av., 8-9 rooms, new bldg. 60.00
1056	4255	Evanston-av., 4 rooms, 2d apt.. 32.50
1221	921	Sheridan-rd., 5 rooms, 1st apt.... 35.00
1816	1044	Byron-st., 6 rooms, 1st flat..... 36.00
1388	4089	Sheridan-rd., 6 rooms, 1st apt.... 40.00
1813	4227	Clarendon-av., 6 rooms, new bldg. 55.00
1588	4108	Kenmore-av., 5 rooms, 1st flat... 31.50
1434	956	Edgecomb-pl., 5 rooms, 1st flat... 30.00
1366	4041	Sheridan-rd., 2d apt., 7 rooms.... 70.00
1618	4133	Kenmore-av., 7 rooms, 3d flat... 40.00
1372	4048	Sheridan-rd., 7 rooms, 1st flat... 65.00
1353	1027	Dakin, 6 rooms, 2d flat..... 35.00
		EDWARD C. HOYER & CO., Agents.
		Agent on premises daily.
3947		SHERIDAN-RD. TEL. LAKE VIEW 330.

TO RENT—856 BELDEN-AV. 3D, 7 AND 8 rm. bath..... $38.00
1445 Belle Plaine-av., near Clark, 2d, 6 and 8 rm. bath; good light flat; surface and L lines; cheap at.....
Clarendon-av., cor. Edgecomb, corner flats, 7 large, light rooms..... 50.00
817 Edgecomb-pl., 2d, 6 and bath..... 60.00
4040 Clarendon-av., 5 and bath..... 35.00
4043 Clarendon-av., 6 and bath..... 40.00
South Evanston, 6 cent fare.
651 Hinman-av., 1st, 6 and bath..... 32.50
653 Hinman-av., 3d, 6 and bath..... 32.50
H. O. STONE & CO., 125 Monroe-st.

TO RENT—VERY DESIRABLE APARTMENTS in the MORTON DESIRABLE APARTMENTS Douglas-blvd. and Lexington-st.; 6 rooms each; exceptionally good terms to desirable tenants; many other fine apartments around Garfield Park.
JOHN C. SMITH & CO., 40th and Colorado-av.

TO RENT—FLATS—NORTHWEST.

TO RENT—5 AND 6 ROOM MODERN FLATS at Logan apartments, corner Humboldt-blvd. and Troy-st.; most convenient location at Logan-sq. Apply to janitor, 1442 Troy-st.

TO RENT—NEAT FLATS, 5 TO 6 OUTSIDE RMS., oak finish; large porches; good yards; central location. Apply residence, R. RACE, 41st-st. and Irving Park-blvd.

TO RENT—FLATS—SUBURBAN.

TO RENT—ONE 4 ROOM AND ONE 5 ROOM flat, 2d floors, in the pretty little Delaware; steam heat; perfect; modern; fine location. 318 N. Chicago-av. Phone North 2428. Known as Delaware Hotel, 26-28 old No., 5-7 new No., Delaware-pl.

TO RENT—HIGH CLASS 7 OUTSIDE ROOM apt., two baths, beautifully furnished, heart of Kenwood; perfect transportation. Phone Drexel 2574.

TO RENT—CHOICE FUR COR. FLAT, OPP park, bldg. cor. Grand; finest location in city. 5064 Washington Park-court. PHILLIPS.

TO RENT—ATTRACTIVELY FURNISHED apartment, near Lake Shore drive.
MRS. CASE, 29, 107 Dearborn-st.

TO RENT—6627 KIMBARK-AV., 2D APT.—WILL share modern flat with couple; Woodlawn; 1 blk. L. C. exp. Phone H. P. 1925.

TO RENT—WANTED—A RESPONSIBLE TENant for 6 room furnished flat. Oct. 20-May 1. Phone Douglas 2846.

TO RENT—OR SALE—NEW, HANDSOMELY furnished four room flat; S. S. [Old 981] New 54 E. 56th-st. Phone Drexel 9428.

TO RENT—LIGHT, NEATLY FUR. 5 ROOM flat at 6037 Prairie-av. Flat open all day. Phone Wentworth 5380. M. KOENIGSBERG.

TO RENT—4 ROOM APT., 3D FLOOR, 3 BLKS. from furn. flat, overlooking Midway. 2 blks. L. C.; immediate possession if desired. Midway 836.

TO RENT—WILL SHARE MY FURN. FLAT with responsible couple; $25 per mo. 649 E. 49th st., cor. Langley. Phone Drexel 6000.

TO RENT—3 AND 4 ROOM FURNISHED FLATS overlooking Jackson Pk.; steam heat, elevator; $28 up; 1 L. Surface. 1502 E. 63d-st.

TO RENT—COMPLETELY FURNISHED CORner apartment, 8 rooms, until May 1. 3134 Jackson-blvd.

TO RENT—4 ROOM FLAT, FURN. 2936 PRAIRIE-av. Central 3455. Modern improvements.

TO RENT—

REAL ESTATE—SOUTH SIDE.

FOR SALE — BIGGEST BARGAIN IN WOODLAWN; frame house; 9 rooms and large reception hall; hardwood floors throughout; 1st fl.; 6th-pl., near Jackson Park and I. C. express; on stone foundation; furnace heat; lot 40x125; only $4,000; small cash payment, balance monthly.

New, modern 2 flat bldg., close to L express; lot 30x125; finished in oak; steam heat; 5 and 6 rooms; rental $960; only $7,500; mtg. $3,500, 5 per cent.

2 flat bldg., Woodlawn, stone front, 6 and 7 rooms, finished in oak; steam heat; rental $1,200; price, $9,500.

Modern 6 flat bldg., near Jackson Park, I. C., and L.; 5 and 6 rooms; finished in oak; steam heat; rental $2,520; only $16,800; mtg. $10,000, 5½%.

Modern 6 flat bldg., Woodlawn, close to express transportation; large colonial porches; 6 rooms each apt., 2 baths; rental $3,630; price $26,500; mtg. $16,000, 5½ per cent.

Wheeler Bldg. JAMES G. BARSALOUX, Phone Hyde Park 336. 53d-st. and Washington-st.

LET THAT $1,000 WORK FOR YOU.

6328 HONORE-ST.

"BUILT BY PETERSON." LOT 30X125.

A fine, new, strictly modern brick 2 flat building of 5 and 6 rooms, with large brick porch, concrete steps, etc. All oak trim throughout, consoles, sideboard, plate rack, paneled dining room, tile floors in bathroom and vestibule, open nickel plumbing, combination electric and gas fixtures.

Will be completed about Oct. 1st and ready for occupancy Oct. 1st.

NEEDS TO BE SEEN TO BE APPRECIATED. IT'S A DANDY AND A SNAP.

PRICE $5,850—$1,000 CASH

Income does the rest.

COOPER & BURHANS, 115 Dearborn-st.

FOR SALE—

GRAND-BLVD.

East front, south of 39th-st., 100 feet at $130 a foot for quick sale.

CALUMET-AV.

West front, south of 39th-st., 300 feet at $70 a foot. Near local and express "L" service and several lines of surface cars.

Also 100 feet farther south, at $75 a foot.

WM. D. KERFOOT,
85 Washington-st.

FOR SALE—BARGAINS IN WOODLAWN—Modern 2 flat bldg., lot 25x125; 6 and 7 rooms; finished in oak; steam heat; rental $960; only $7,200, $3,700 cash, 5% per cent.

Modern 8 flat bldg., stone front, 6 and 7 rooms; finished in oak; steam heat; rental $1,200; price $9,000; mtg. $5,000, 5 per cent.

6 flat bldg., hardwood throughout; steam heat; within half block of Jackson Park; rental $2,760; price $17,000; mtg. $10,500, 5% per cent. This is a bargain; building but 4 years old; in good condition.

GRAPPERHAUS, RUSSELL & CO., H. P. 627.
Old No. 367 E. 63d-st. New No. 1346 E. 63d-st.

FOR SALE—
OPEN FOR INSPECTION, 2 TO 4 DAILY.
AWFUL CHEAP.
Boats a 2 flat; live in one and rent the other.
Modern, fireproof, 2-story pressed brick and stone residences; each 7 rooms; modern; hardwood finish throughout; steam heat; one is vacant at present; other rented for $45 month. Can sell on terms of $1,000 cash, $50 monthly. Inspect them today.

BARGAIN PRICE, $8,500.
FRED'K H. BARTLETT & CO.,
100 WASHINGTON-ST.

FOR SALE—DO YOU WANT TO BUILD A TWO flat and have the other fellow pay you rent? I have 12 fine lots and must sell quick for cash. One lot or as many as you wish.

Michigan-av., west front, only.....$750
Indiana-av., west front, only.....600
Prairie-av., west front, only.....600

All located between 68th and 69th sts. Will loan money to build. Telephone for particulars.
STEPHEN D. SEAMAN, 100 WASHINGTON-ST.

FOR SALE—SEND FOR BOOKLET DESCRIBING A GREAT MANY BARGAINS ON THE SOUTH SIDE. COTTAGES AND FLATS. HOUSES—ANYTHING YOU WANT IN SOUTH SIDE REAL ESTATE.

FREDK'K H. BARTLETT & CO.,
100 WASHINGTON-ST.

REAL ESTATE—WEST SIDE.

FOR SALE—$1,000 CASH WILL BUY EQUITY 3 story brick bldg.; 22d, nr. Wood-st.; rental $720; price $6,000.

FOR SALE—Turner-av., near 12th, 2 story and basement stone front bldg.; all modern; stove heat; rental $720; price $6,750.

VICTOR POLAKOW,
N. w. cor. Kedzie and Douglas-blvd.
Phone Lawndale 3874.

FOR SALE—$500 DOWN AND $40 MONTHLY buys 6 flat bldg. 5-5 rooms and bath, on asphalt street; near the public and parochial schools, electric station, and Madison-st. cars; actually worth $6,000; price $4,500. Call at our branch office, s. w. cor. Park-av. and 48th-av. Open every day, including Sunday, until 6 p.m.

H. O. STONE & CO., 125 Monroe-st.

TO AVOID CONFUSION AD-vertisers should advertise old and new street address numbers.

FOR SALE—2057-59 AND 61 WASHINGTON-BLVD., nr. Ashland-av., 2 flat and 2 cottages and barn. Owner wishes to sell quickly and will refuse no reasonable offer. Salesman on premises to show property today and Wed. rights between the hours of 7 and 9 and Sunday between 1 and 6.

H. O. STONE & CO., 125 Monroe-st.

FOR SALE—OR EXCHANGE—FINE CORNER. Must sell; will trade for vacant property and pay about $500 feet to "L" station; public school in the same block; 4 blocks to church; splendid location for apartment house or business stores. By owner, J. ARADO Madison and Hoyne-av. Price $5,000.

FOR SALE—IN ORDER TO SETTLE AN ESTATE, 6 flat bldg., 6-6 rooms and bath; on shady asphalt street, near the elevated station at 52d-av. for only $5,250. $500 down and $40 per month. This is positively the biggest bargain in Chicago. See it at once. Address D C 281, Tribune.

FOR SALE—LOOK AT 120 CENTER-AV., 3 story, 10 room brick residence; worth $4,000; make an offer.

C. J. KRAUSE & CO.,
Tel. Lawndale 852. 3437 Ogden-av.

FOR SALE—1216 WASHINGTON-BLVD., NEAR Ann-st., 6 room stone front house and big brick barn; rented $600 a yr.; sell now for $5,500; $2,500 cash; assume $3,000, 5% mtg. Owner, 903 Atwood Bldg.

FOR SALE—BIG BARGAIN—2 STORY BRICK and frame cottage, W. Harrison-st. east of Hoyne, cheap for cash. A. J. E. Co., 504, 164 State-st.

FOR SALE — BUILDERS ATTENTION—LOT 44x122½, ripe for improving, on W. Adams-st., near Campbell ave. Terms; price if taken at once. McNAIR, 1001 153 La Salle-st.

FOR SALE — LEASEHOLD AND FLAT BLDG. on 52d st. basis, 4 flat bldg., cost $75,000; rents for $9,252; price $60,000.

THAD. R. HOWE & CO., 42 Madison-st.

FOR SALE—NEW HOUSES, $2,800 TO $3,250; $200 cash, $20 monthly. Terms to suit.
MURRAY WOLBACH, 175 Dearborn-st.

FOR SALE—MILLARD-AV., 2 FLAT BUILDING, 5 and 6 rooms, stove heat; for quick sale; $4,500; $2,500 cash.
F. E. KRAUSE & CO., 3349 Ogden-av.

FOR SALE—BEST OFFER BUYS 25 FEET VACANT, s. f. Jackson-blvd., 100 east of Springfield-av. Satisfactory terms. Address K 537, Tribune.

FOR SALE—$350 THIS WEEK BUYS $700 LOT; all improvements in; on Harvard-st., near 48th-av. KESSLER & ALLEY, Harvard-st. and 48th-av.

FOR SALE—6 FLAT BUILDING; STEAM heat. Apply 835 La Salle-av., 2d flat.

FOR SALE—EDGEWATER 2 FLAT. OWNER, 5940 Roosdale-av.

FOR SALE—ONLY $24,000, NEW 6 FLAT BLDG., Rogers Park. Address N 571, Tribune.

REAL ESTATE—NORTH SIDE.

FOR SALE—BEST BARGAIN IN BUENA PARK, on Sheridan-road. Strictly high grade 4 apartment, 3 flat building; rooms; rent $4,440. Price for quick sale $32,000. Mtg. $18,000, 4½%.

7 room brick residence, 3 blocks from Sheridan "L" station; mtg. $2,000. Price $4,250. Less if all cash for equity.

Good 2 flat brick bldg., 7 rooms each; furnace heat; all oak finish; lot 30x115 ft. to alley; rents $672; mtg. $3,000. Price $6,800. Less if all cash for equity.

High grade 3 flat brick bldg., Buena Park, 6 rooms each; steam; rent $1,440. Price $12,500. Good investment; 7 flat brick bldg., in Lake View; rent, $2,160. Price $14,000.

REGELIN, JENSON & CO., 3930 Sheridan-rd.

FOR SALE—60 FT., SOUTHPORT, NEAR Hayes [illegible]..... $ 25.00
50 ft. N. Clark, near Howard..... 32.50
25 ft. Byron, 2 blks Birchwood L..... 55.00
100 ft. Malvern, 1 blk. Howard L..... 50.00
66⅔ ft. Bryant and Ashland-blvd..... 80.00
50 ft. Ridge-blvd..... 35.00
Modern stucco res., near lake..... 5,500.00
New brick res., n. w. heat..... 5,000.00
Modern stucco res., e. Clark-st..... 7,000.00
8 ROGERS TOURT, 84 La Salle-st. 3111 Main.
or Bryan and N. Clark-st. R. P. 256.

FOR SALE—OWNERS OF NORTH SIDE VACANT lots find it to their advantage to call and see me when ready to build high class apartment buildings, this being my specialty. Can refer to owners for whom I have built.

W. F. PETERSON,
Building Contractor.
R. 1211, 79 Dearborn-st. Tel. Randolph 1222.

FOR SALE—ROGERS PARK BARGAINS—Beautiful 50 ft. lot, east front, in best block on Ashland-blvd.; restricted to residence; only $70 per foot.

Sheridan-drive, corner, overlooking lake, 2 blks. from station; only $110 per ft.; ideal for large apt. bldg.

BEN LOWENMEYER,
Clark-st. and Farwell-av. Rogers Park 100.

TO AVOID CONFUSION AD-vertisers should advertise old and new street address numbers.

REAL ESTATE—SUBURBAN—SOUTH.

FOR SALE—GOOD CHICAGO LAWN PROPERTY—Houses, cottages, bungalows, small flat buildings, building lots, bunches of cheap lots, and acres. At right prices and terms. 100 Dearborn-st.

YOU SHOULD SEE CHICAGO LAWN.
JOHN F. EBERHART & SONS, 3656 63d-st.

FOR SALE—ACRE LOTS AND HALF ACRE lots at Walden and Tracy on the Rock Island suburban line; city water, sewer, and sidewalk being put in.

ROBERTSON & YOUNG,
Adjacent to fast growing towns; excellent transportation and assured markets.
LOW PRICES—EASY TERMS.
Call or write today.

S. J. WHISTLER, General Land Agent,
CALIFORNIA IRRIGATED LAND COMPANY,
107 Fisher Bldg. Chicago, Ill.

FOR SALE—
RAILROAD LANDS VERY CHEAP.
FREE TRANSPORTATION.

To quickly build up population along the Washington and Choctaw Railroad, in new reservation just thrown open, we will sell a little of our 100,000 acres of $25 and $50 lands for $17.50 per acre.

Splendid opportunity for settlers, investors, and speculators; easy terms as low as $1 per month; any size tract from 10 acres up; Gulf Coast Land the most productive in the world; 10 acres will yield an income of $5,000 a year; don't buy lands anywhere until you investigate this; send us your name, a postal card will do, and we will send you complete details, also a railroad pass free.

WASHINGTON & CHOCTAW LAND CO.,
7521 Times Bldg. St. Louis, Mo.

REAL ESTATE—SUBURBAN—NORTH

Highland Park

Only 36 minutes on the Northwestern, over 50 trains daily. This road will shortly put on a 25 minute train. Give this feature a few months' time to mature and this will be the ideal life for every business man in Chicago. We have about 25 lots left in our Ridgewood Park addition. Two of Ridgewood lots we have is 104x350; every lot is covered with fine shade trees. The prices run from $1,150 to $1,800; $100 cash in a few cases per lot will be sold and you'll wait a long while for another like opportunity; take a ride any afternoon at our expense. You'll enjoy it.

OLIVER L. WATSON,
160 Washington-st.

FOR SALE—WILMETTE — SHERIDAN-ROAD corner, 98x175, with 10 room modern frame house; steam heat; new plumbing; hardwood finish and floors; tennis court; 3 fine shade trees. Consider smaller house or North Shore vacant for part of equity.

J. COGHRAN & McCLUER, 107 Dearborn-st.

FOR SALE—LAKE FOREST—
Beautiful home of 9 rooms, finely wooded, lot 100x300 feet; cost $17,000. Terms or will exchange for cash.

Also 45 acre tract near Onwentsia club overlooking Skokie Valley to the west; fine elevation, partly timbered.

JOHN GRIFFITH, Lake Forest Ill.

FOR SALE — ARTISTICALLY DESIGNED homes overlooking the campus on Milburn and Central-sts. between Sheridan-rd. and Orrington-av., Evanston; reasonable terms to owners and builders.

T. B. CARSON on the premises.

FOR SALE—HUBBARD WOODS, GLENCOE—NEW SUBDIVISION NEAR STATION.
NEAR STATION.
FRANCIS M. CASE, 145 La Salle-st. Central 3426.

FOR SALE — FEW GOOD BARGAINS IN North Shore property. Call for location and plat. P. PERCY MAYNARD, 115 Dearborn-st.

Telephone Central 7093.

FOR SALE — EVANSTON — 7, 8, AND 9 ROOM residences, with open fireplaces, beam ceilings, latest plumbing, good location. Prices $4,100 up. $5 WELTER, 70 La Salle-st. Phone Main 414.

FOR SALE, RENT, OR TRADE—HIGHLAND Park 14 r. house, lot 170x300; 3 baths; combn. heat; barn; chicken yard; ground; see us quick.

MURRAY & TERRY, Excl. Agts., 108 Dearborn.

FOR SALE—OR EXCHANGE—WILMETTE—75 ft., Forest-av., clear, cheap for cash or exchange for good equity. Phone Franklin 1097.

E. B. DOLAN 606, 182 Clark-st.

FOR SALE—100 TO 1,000 FEET, LAKE SHORE and Sheridan-road frontage; fine bluff; timber, etc. Bargain.

REED & MORTON, 107 Dearborn-st.

FOR SALE—CHOICE ½ ACRE BLOCK FROM Irving Park-blvd. car; only $500, or will take $100 cash and long time on balance. Address D C 262, Tribune.

FOR SALE—GLENCOE—OVERLOOKING SKOkie links, attractive 9 room stucco house; 5 bedrooms, 2 baths; hot water heat; lot 150x172 ft.; $5,500. J. J. FLOTO, 107 Dearborn-st.

FOR SALE—WILMETTE—7 ROOM HOUSE; 50 ft. lot; large trees and shrubs. Greenwood-av. Call Mr. Cleveland, 1310 Harrison.

FOR SALE—BARGAINS IN IMPROVED REAL estate and building lots. MASON & SMART, Tel. 235 and 285. 1580 Sherman-av., Evanston.

FOR SALE — WILMETTE — NEW 6 ROOM HOUSE large porches and liv. room; good location; $5,000. BARKER & ALLEN, Wilmette.

REAL ESTATE—OAK PARK, AUSTIN.

FOR SALE, — REAL HOMES, "NOT SIMPLY HOUSES"—THE GUNDERSON STANDARD HOMES on Elmwood, 64th, and Gunderson-ave. bet. Madison and Harrison-sts., Oak Park; Garfield Park L. Branch. Call or write owner.

S. T. GUNDERSON & SONS, Chamber of Com. New book of our OAK PARK HOMES mailed free.

FOR SALE—HIGH GRADE 2 FLAT BLDG. IN N. Edgewater, elec. light, steam, quarter sawed oak finish; lot 33 1-3x125; my equity is $3,500; $600 cash, balance monthly. Owner, 1500 Jarvis-av., and best offer takes it. See owner, 6240 Wayne-av.

FOR SALE—DEARBORN-AV., NEAR HURON-st., 2 story and basement stone front residence, 10 rooms; first class condition.

NEWTON B. LAUREN & CO.,
140 Dearborn-st.

FOR SALE—OR EXCHANGE—STORE AND brick 6 flat bldg.; all rented; choice residence section; owner will sacrifice; price $20,000.

H. W. CROZIER, 1001 Washington-st.

FOR SALE—ROGERS PARK AND BIRCHWOOD —New, mod. homes; large list of bargains. GEO. C. MOORE & SON. Greenleaf-av. and Sheridan-road. Tel. 123 or 113 R. P. Auto at offices.

FOR SALE—BARGAIN—6 FLATS, $14,000; MTG., $8,000, due 5 years; is now income $1,000, or 17% on $6,000; stone front; ¼ block from "L" station. Address R T 314, Tribune.

FOR SALE—KENMORE-AV., 2314x150, VACANT; 2 blks. from station; only $60 per foot.

REGELIN, JENSON & CO.,
4603 Evanston-av., cor. Wilson-av.

REAL ESTATE—NORTHWEST SIDE.

FOR SALE—
HOME AND INCOME.

Four detached 3 flat buildings, stone front, high grade, 6 rooms each. Exclusive residence street, near Robey-st. and Milwaukee-av. Phone Humboldt 3333.

TO AVOID CONFUSION AD-vertisers should advertise old and new street address numbers.

FOR SALE — BEST BARGAIN IN LOGAN Square—Fine 2 story brick bldg., all modern, stove heat (or suitable for two families), wood-st. Incumbrance $3,000 at 5½%, due Apr., 1914. Price for quick sale, $5,950.

H. O. STONE & CO., 125 Monroe-st.

FOR SALE—IN IRVING PARK, SORENSEN'S stucco houses and bungalows, will better satisfy than any houses yet on the market; come and see them and talk with the seller.

SORENSON & OLSON,
Milwaukee-av. near Irving Park-blvd.

FOR SALE—TWO BARGAINS IN NEW RIGHT up to date 2 flats, brick, 5 and 6 rooms; furnaces; best of construction; worth $6,500; will sell for $5,000 each; easy terms if desired; 2910 and 2912 Tripp-av., near North-av. HAENTZE & WHEELER, Cor. Milwaukee-av. and Belmont-av.

FOR SALE—2 STORY AND BASEMENT STONE front bldg., Christiana-av., near Chicago-av.; 2 six room flats; oak finish; modern; $5,500. WEGNER, New No. 2905 Cornelia-av.

FOR SALE—FINE 50 FT. CORNER LOTS, NEW SUBdivision, cor. N. 50th and Leland-ave.

PAUL STEINBRECHER, Tribune Bldg.

FOR SALE—$350 DOWN BUYS PICKING'S NEW and latest sensation in beautiful homes, $3,350 upwards. 4003 Milwaukee-av., cor. Irving Park-blvd.

FOR SALE—SACRIFICE—4 FLAT, $6,000 PROPerty for $4,000. S. 1840 N. Fairfield-av.

REAL ESTATE—MFG. PROPERTY.

TO AVOID CONFUSION AD-vertisers should advertise old and new street address numbers.

FOR SALE—PRICE $15,000.

FACTORY BUILDING AT GRAND CROSSING: Corner lot, 108x130, 3 story brick building 60x100, and 1 story one-half boiler room; steam heat, shafting, switches, facilities, etc. Regular commission to brokers.

K. YOUNG & CO., 204 Dearborn-st.

FOR SALE—FACTORY SITES WITH UNEXcelled freight facilities and labor market. Suitable for heavy and light manufacturing. Direct rail and trail and water connection. $100 and up per acre. Easy terms.

ALBERT DE WOLF ERSKINE,
2267 La Salle-st.

FOR SALE — MANUFACTURING PROPERTY, adjoining the Lake Shore tracks on Armour-av., between 31st and 33d-sts. THE COMPANY will sell for cash or make a long term lease. Will also consider building for tenant.

F. SMITH & CO.,
35th-st. and Prairie-av.

FOR SALE—AND TO RENT—WE MAKE A SPEcialty of factory, dock, warehouse and switch property and will build to suit. We invite interviews with manufacturers and warehousemen.

LYMAN & COMPANY,
1129 First National Bank Bldg. Randolph 2833.

FOR SALE — 200,000 square feet, with switch, close in; will divide; will build and sell on easy payments; full commission to brokers.

HOWARD E. HODGE,
Phone Randolph 1628. 1330 1st Nat'l Bank Bldg.

FOR SALE—MANUFACTURING AND WAREhouse property on dock and switch track. Chicago and vicinity.

S. R. MILLS & CO., 172 Washington-st.

FOR SALE—BARGAIN—17 ACRES, ARCHER-av., Union Transfer railroad; labor district. CORBIN & CORBIN & CO., Industrial Properties, 39 Washington-st. Central 1616.

FOR SALE—FINE MANUFACTURING OR switch track property, 166x180, on R. I. R. R. in South Chicago; might exchange for western land. Address D H 490, Tribune.

FOR SALE — CHOICE VACANT, SUITABLE for light manufacturing; Ravenswood district; near R. R. J. B. GUTHRIE & CO., 4617 Ravenswood Park.

FOR SALE OR LEASE—BUILDINGS, FLOORS and vacant on switch and dock. Apply CHAS. R. KAPPES 204 Dearborn-st. Industrial Properties Exclusively.

FOR SALE—FACTORY SITES—

We are offering great inducements to factories to locate on our property. Write today for full particulars. Address C D 290, Tribune.

FOR SALE—SACRIFICE—50 FT. $1,250, 3 MILES n. of river; all st. imps. paid.

HIFFLE & CLADEK, 715 Marquette Bldg.

FOR SALE — REAR FACTORY AND WAREHOUSE; 4,000 sq. ft.; gas engine and furnace; sacrifice. OWNER, 21 Mohawk-st.

FOR SALE—2 STORY MFG. BLDG. 4 ACRES floors, on belt line; central; great bargain.

A. J. MONTAGUE & SON, 115 Dearborn. Con. 5012.

REAL ESTATE—GARY, TOLLESTON.

FOR SALE — FREE EXCURSION TO NEW Steel City, Gary, Ind. Our free sightseeing automobile meets all trains. Call by 10:15 a. m. daily or write U. S. REALTY CO. (Inc.). WALTER C. PIPER. Room 606, 125 Monroe-st., Chicago.

REAL ESTATE—ACRE PROPERTY.

FOR SALE—

10 or 20 acres, near Austin-av. and 22d-st. The nonresident owners are in a mood to give a good bargain.

WM. D. KERFOOT,
85 Washington-st.

FOR SALE—325 ACRES, COOK COUNTY; FINE land; big snap; might exchange. See me at once.

JOHN F. WALLACE, 146 La Salle-st.

REAL ESTATE—SUMMER RESORTS.

FOR SALE—HUNTING AND FISHING LODGE; 62a. on bank of fine lake; another lake contained in 92 a.; splendid fishing and hunting; all kinds small game; two houses; good well; price $750, ½ cash; others; list free. The Evans-Holt Co. Fremont, Mich.

FOR SALE—I MAKE A SPECIALITY IN SUMmer resort property. If you have anything to sell or desire to buy anything in this line it will pay you to call and see me. GRITZNER, R. 919, 122 Clark-st.

FOR SALE—ON EASY TERMS—BEAUTIFUL lots in Higman Park, overlooking Lake Michigan. Write ARTHUR B. HIGMAN, Benton Harbor, Mich.

REAL ESTATE—FARM LANDS.

FREE TRIP TO CALIFORNIA

FOR LAND BUYERS.

IRRIGATED CALIFORNIA LAND.

ALFALFA—FRUIT—ORANGE LAND.

Rich soil; no hard pan; no alkali. The National Irrigation Congress indorses our irrigation system. Twenty acres produce more than any middle West 160 acres and more easily.

No winters; mild, healthful climate; pleasant summers; perpetual sunshine.

Adjacent to fast growing towns; excellent transportation and assured markets.

LOW PRICES—EASY TERMS.

Call or write today.

S. J. WHISTLER, General Land Agent,
CALIFORNIA IRRIGATED LAND COMPANY,
107 Fisher Bldg. Chicago, Ill.

FOR SALE—

RAILROAD LANDS VERY CHEAP.
FREE TRANSPORTATION.

To quickly build up population along the Washington and Choctaw Railroad, in new reservation just thrown open, we will sell a little of our 100,000 acres of $25 and $50 lands for $17.50 per acre.

Splendid opportunity for settlers, investors, and speculators; easy terms as low as $1 per month; any size tract from 10 acres up; Gulf Coast Land the most productive in the world; 10 acres will yield an income of $5,000 a year; don't buy lands anywhere until you investigate this; send us your name, a postal card will do, and we will send you complete details, also a railroad pass free.

WASHINGTON & CHOCTAW LAND CO.,
7521 Times Bldg. St. Louis, Mo.

HOLLISTER

OPENING!

Hollister town site will be opened Saturday, Oct. 2. This is the principal town on the great Twin Falls-Salmon River irrigation project in southern Idaho. Railroad now completed and the great tract will be irrigated next year. The town of Hollister will offer splendid opportunities for business and investment. Plat and prices may be obtained on application. Call or write. H. L. HOLLISTER, 208 La Salle-st., Chicago.

FOR SALE—WE OWN 40,000 ACRES OF THE richest land in "The garden spot of the northwest," which we are selling on easy terms at reasonable prices. Only 10 acres of this fine, fertile irrigated fruit land, planted in trees, in a few years will assure you an annual income of from $2,000 to $5,000. It costs nothing to investigate. Why not call or send for information, prices, terms, etc.? BITTER ROOT VALLEY IRRIGATION CO. 100 Washington-st. Phone Randolph 10

FOR SALE—TO SETTLE ESTATE, THE HOME farm of 1,200 acres on the county line, between Ford and Champaign counties; must be sold at once to settle estate; land selling for more than is asked will accept it. Attorney to convey or will deliver at any time. Call on or write me at Paxton, Ill. Reference, Paxton Bank, Elliott Bank, or First Nat'l Bank of Paxton, Ill. J. L. ATWOOD.

FOR SALE—"AYE, THE CORN, THE ROYAL corn." Louisiana began to export this year's corn crop. Owing to its sun dried condition it graded No. 2, top grade. You know the advantage of having corn on market two months earlier than the northern crop. Yield 60 to 98 bushels to the acre. On request we will send you a sample ear. Land cheap and on easy terms. Truck farm Lands Company, Paradis, La.

FOR SALE—160 MONTHLY PAYMENTS FERTILE land near prosperous city of Muskegon, Mich. Land Dept. N. W. Mortgage and Trust Co., Suite 1118, 127 Dearborn-st., Chicago.

FOR SALE—$5 DOWN, $5 MONTHLY IMP. 120 acres all cultivated; near Grand Rapids, Wis.; crops, machinery, etc.; good bargain. Address D A 832, Tribune.

FOR SALE—CHOICE PIECES OF FARM LAND for every purpose. Write for list. Some bargains on easy terms. DOWNING & PLOOK, Paw Paw, Mich.

FOR SALE—IRRIGATED LAND, ROCKY FORD melon district, buy 20 or more acres ground; price down $25; $10 per acre. For particulars see SPRINGER, 80 Washington-st., Chicago.

FOR SALE—FIFTY DOLLARS PER MONTH. Ask us how an investment of $10 per month for 24 months will produce a profit of $50 per month. A. H. & H. T. Co., 1303 Heyworth Bldg., Chicago.

FOR SALE—RIO GRANDE VALLEY IRRIGATed land; planted and cultivated orchards for nonresidents. E. B. FLETCHER, 98 Jackson-blvd.

FOR SALE—2,000 ACRES ADJACENT TO GOVernment project; need money to complete, or will sell out. Address B C 297, Tribune.

FOR SALE—$50 DOWN AND $10 A MO. FOR 80 mos. secures 20 acre Alabama farm. Free booklet. Irvington Co., 902 La Salle-st., Chicago.

FOR SALE—I SELL FARMS IN OCEANA, BEST in U. S.; fruit, grain, and stock; write for list. D. E. HANSON Hart, Mich.

FOR SALE—5,000 ACRES BEST CORN LAND, cheap; easy terms; write for new state map. L. R. KERSHAW, Muskogee, Okla.

FOR SALE—GOOD LAND CHEAP IN VILAS County, Wis. Write for details to Dept. 5, G. F. SANBORN COMPANY, 181 La Salle-st., Chicago.

FOR SALE—LAND IN TOBACCO BELT, IMproved; near R. R. towns, Baldwin Co., Ala. Send for list. LANDIN 616 1st Nat. Bank Bldg.

FOR SALE—FARMS AND SUMMER HOMES IN choice district on the shore. 97. JOSEPH REAL ESTATE & LOAN CO., St. Joseph, Mich.

FOR SALE—240 ACRE FARM IN LOGAN COUNty, $70 per acre—cheap, in order to close joint ownership. Address F F 7, Tribune.

FOR SALE—BUY A FARM WHERE FARMERS prosper. Send for price list.

E. S. DOUGLAS, Lawrence, Mich.

FOR SALE—IRRIGATED FARMS AT RESERVE, $50 an acre. The Capital Securities Co., 616 First Nat'l Bank Bldg.

FOR SALE—AN IMPROVED CANADIAN FARM at a bargain. Address B S 324, Tribune.

REAL ESTATE—FARM LANDS.

PRIZE LAND DRAWING

OCTOBER 14TH

WE WILL GIVE AWAY FREE:

1—80 Acre Farm.
2—$500 in Gold.
3—A Cottage.
4—160 Acre Pasture.

We open our fall business by offering 2,000 acres irrigated land at $20.00 to $70.00 per acre. Terms half cash, 5 or 10 years on balance. Perpetual water right $3.00 per acre, 20 years to pay. U. S. Reservoir now complete, canal in operation. Write for map and details.

LA JUNTA LAND CO.,
La Junta, Colo.

FOR SALE—

SEE MICHIGAN BY PRIVATE CAR.

Get land and let nature help you make money. Get land near Chicago; it means great markets and quick accessibility. Buy cheap but good land and you will make much more on the rise. You can buy a fruit farm for 10c a day, near Chicago, in the FRUIT BELT of Michigan; any amount you want, from 5 acres up, in the great SWIGART TRACT of over 1,200 40-acre farms of best clover and fruit land in the state, now selling for $8 to $15 per acre; terms as low as $10 down and $5 per month; healthful climate, purest water, summer resort neighborhood, with many lakes, creeks and rivers and nearby Lake Michigan harbors; you can't get over 6 miles from some railroad station; many schools, churches, and you can raise the biggest money earning crops in fruits and vegetables. Come, bring your family where you can visit your land, be independent, and enjoy living. Write or call for map and 38 page booklet—the best published about Michigan. My next SPECIAL EXCURSION leaves my Chicago offices Tuesday noon, Oct. 5.—I will have a PRIVATE PULLMAN CAR attached to the train for the exclusive use of my party, no additional charge. Round trip rate $6. Fare refunded if you buy.

G. S. SWIGART, Owner.
1248-49-50 First Nat. Bank Bldg., Chicago.

Buy Oregon

IRRIGATED FRUIT LAND

in the Furnish Coe project on the Oregon and Northern R. R. The new town of Stanfield in the Umatilla River Valley, now building. Deep rich soil and healthful climate. Biggest money earning crops in Fruits and Vegetables. Magnificent opportunity for settlers and investors. Buy now, before prices double. Free excursion leaves October 1st. Round trip $65.00, including Pullman service.

THE COLUMBIA LAND CO.,
Michael Welter. 70 La Salle-st.

FOR SALE — LARGE AND SMALL TRACTS fine for general farming, vegetables, and fruit in Rain Belt of Gulf Coast; land of soil, fine climate, and pure water; developing and settling with very best class of people from North. Low rate Oct. 5th.

WE HAVE FOR A SHORT TIME ONLY, A LARGE tract of undeveloped land in the Corn Belt, less than 70 miles from Chicago, suitable for large stock farms or could be divided and sold in smaller farms with profit of 50 to 100 per cent. Adjoining farms under high state of cultivation. A snap to person in position to handle it.

WE ALSO HAVE FOR SALE A NUMBER OF BARGAINS in improved farms, ranging in size and prices from $35 per acre and up, desirable for homes or investment.

BURTON D. HURD CO., 1515 Marquette Bldg.
J. E. HARTENBOWER, Manager.

FOR SALE—AT BARGAINS IN NORTH DAKOTA.

14,000 acres, Billings Co., at $5.50.
4,480 acres, Billings and Dunn Co., at $10.50.
4,000 acres in Dunn Co., at $8.25.
2,880 acres in Billings Co., at $10.50.
1,280 acres in Adams Co., at $8.75.

Also tracts in Montana from 3,400 to 22,000 acres. These lands are in the path of railroad extension, in localities that are developing very rapidly. Address D H 298, Tribune.

FOR SALE—U. S. GOVERNMENT LAND OPENING UNDER CAREY ACT.

Conrad-Valier project, Montana; 70,000 acres of fine grassy prairie, under irrigation by Aug. 1st, Oct. 1, 1909. Must register for drawing before Oct. 1. You may register by power of attorney. For information and blank forms address W. G. WAYMAN, Great Northern Railroad City Ticket Office, 220 S. Clark-st., Chicago, Ill.

FOR SALE—80 ACRES, HOUSE AND BARNS, 30 acres cultivated, good soil, 5 miles from railroad, $1,600; terms.

80 acres, good soil, log house, 14 acres cleared, balance good timber, 6 miles from railroad, for $700 cash. W. W. BARCUS, Muskegon, Mich.

REAL ESTATE—FRUIT LANDS.

FOR SALE—

A DIFFERENT BITTER ROOT PROPOSITION.

Would you care to own an apple orchard if you could? Would you like to have it properly cared for without any trouble on your part?

Apple growing is hair science and half labor. To produce results you must have the scientific care. We furnish the labor and science and assume all the responsibility. In addition we give you time in which to make payments.

Do you not want an illustrated booklet explaining our proposition? It is yours for the asking.

KERR COLBY & CO.,
Telephone Franklin 511. 204 131 La Salle-st.

FOR SALE—I CONTROL AND OFFER FOR sale 5 and 10 acre fruit farms in the South that on an investment of $1,000, part cash and part deferred payments, will actually net 100% to 300% and over; near live city which is a popular winter resort; ideal for retirement of capital. If you do not want to work it yourself a splendid income can be had by hiring the work done. Excellent land, close in with the best shipping facilities. Investment here will never be less, with a steady, sure income. An attractive income which you cannot afford to overlook. Address N 522, Tribune.

FOR SALE—FLORIDA ORANGE, GRAPEFRUIT and truck lands in Manatee county, on the Gulf Coast. Call or write J. H. LORD, Owner, Marquette Bldg., Chicago.

FOR SALE — ALGOA, TEXAS, ORCHARDS—Oranges and figs, cost little, pay well. Free book. Write L. H. PAYNE, 403 N. Monadnock, Chicago.

FOR SALE—WASHINGTON FRUIT LANDS IN the early belt. Free booklet upon application. THE WHITELEY CO., 1206 Schiller Bldg.

FOR SALE—LOUISIANA ORANGE AND GRAPE fruit land; near New Orleans; $50 an acre, $5 monthly. I. POLLAK, 942 Milwaukee-av.

REAL ESTATE—COUNTRY.

LAST OPPORTUNITY FOR

FREE LOTS

AT LENA PARK, IND.

To satisfy the demands of our patrons we have decided for this week only to give away absolutely free the choice lots, and we will not let anything the sales of our new addition, which contains about 10,000 lots, and as an advertisement we will sell the first 500 lots at $100 each. Title and deed to each and every purchaser will be guaranteed by the Abstract, Title and Guarantee Co. To satisfy yourself that our statements are correct

COME WITH US TO

LENA PARK,

SUNDAY, OCT 3,

to Our Fifth Excursion.

Train leaves Central station, Chicago, Cincinnati and Lake streets, at 9:15 a.m. and Lenox Front, 9 a. m. sharp. For more information call at the main office, 311, 115 Dearborn-st.

THE SQUARE REALTY CO.

NOT INC.

115 Dearborn-st., Suite 311.

FOR SALE—LOTS ON FOX LAKE, ILL. Just across from Mayor Busse's farm.

Every lot is high and dry, 50x225 feet.

$5 CASH AND $2 PER MONTH WILL BUY ONE.

SPECIAL FREE TRIP TO FOX LAKE.

Ask us about it.

Why not have a bungalow on this beautiful lake when you can do it on these terms?

Now is the time to make your selection.

Call and get tickets to go to see the property.

J. L. SHAW & CO., 100 Washington-st.

Or Fox Lake office, opp. depot. Tel. Antioch 652.

FOR SALE—ONE ACRE HOMESITES, NORTH SIDE of St. Joe, near the lake, $50; $5 down, $1 per month; 7 lake shore lots, 4-10 acre chicken or fruit farm, $1,500; 10 acres, $1,500 cash; a few single acres at $225. These are bargains and do not last long. Have telephone.

WILSON, Lakeside, Mich. Box 14.

FOR SALE—SACRIFICE PRICE; NO FAKE OR humbug; 1,000 acres good and smooth cut over timber land in Clare Co., Mich.; much of it nearly cleared for fires; all easily cleared; near towns and cities; must raise some cash; terms half cash. Box 378, Mankato, Minn.

FOR SALE—TEXAS GULF COAST LANDS; large or small tracts; easy terms. Write for free magazine, maps, and plats. WALTER S. AYRES, 722 Postal Telegraph Bldg., Chicago.

FREE LANDS AND EXCURSIONS.

FREE HOMESTEADS—COME TO BISMARCK, N. D., to register (costs only 25 cents); 2,300,000 acres government land thrown open for settlement Oct. 4 to 23; your chance at drawing is as good as another's. Land need not be taken until next April. Blanks, best accommodations; is modern city; capital of North Dakota.

Write for free booklet and information.

Commercial Club of Bismarck, N. D.

REAL ESTATE WANTED.

WANTED—TO BUY A FARM WIT

EAL ESTATE LOANS.

MONEY TO LEND
real estate at current rates.

BUILDING LOANS
ade to responsible parties.

BERNIAN BANK
122 Monroe-st.

LOAN.
rates, especially upon new brick im-

AGENTS OR OWNERS.
ure very close with you in the matter
Desirable loans in Evanston, Oak
her suburbs will be acted upon prompt-
l. courteous attention is assured.
M. G. HEINEMANN & CO.
OR. 92 LA SALLE-ST.

MONEY TO LOAN
IVED CHICAGO REAL ESTATE.
BUILDING LOANS MADE.
EPAYMENT PRIVILEGES.
G. H. CONEY & CO.
225. 181 La Salle-st.

LOAN ON CHICAGO AND NORTH
roved real estate at lowest rates; no
ss on security; special fund for small
g loans made. QUINLAN & TYSON,
Evanston, or 108 Dearborn-st., Chi-

000 FIRST MORTGAGE, 5 YEARS,
roperty, leased to responsible party
year; no expense except taxes. Will
5 years. Owner buying new home, will
horoughly responsible. Address D E

RSH & COMPANY, BANKERS
20 THE BUILDING.
arge estate and loan funds for several
and many individuals.
DING LOANS A SPECIALTY.

ANED ON CHICAGO REAL ES-
MORTGAGES FOR SALE, $1,000 TO
ERICAN BOND & MORTGAGE CO.
OR. 167 AND 169 JACKSON-BLVD.
LLE-ST. PHONE HARRISON 1529.

LOAN ON CHICAGO REAL ESTATE
%. Building loans a specialty. Quick
ll loans desired. J. H. McCORTNEY
of Commerce, Washington and La
one Main 1010.

$10,000 OR PART, 5%. QUICK
ly A1 security considered. Address
one.

NAL PROPERTY LOANS.

THE FURNITURE
STATE LOAN ASSOCIATION,
MONROE-ST., ROOM 412.
PHONE RANDOLPH 2351.

to borrow some money."

How much do you need?"

hundred dollars.]"

n do you want it?"

rnoon"

n.]—Manager to Customer—"How
e our method of doing business?"

er—" This very quickest and most
al deal I ever was in. Say, by the
t firm is this?"

OPLE'S LOAN AND TRUST CO.,
[Unine.]
oom 619, 185 Dearborn-st.

MONEY TO LOAN.
RATES AND EASY TERMS.

SECURITY we require con-
mainly of the fact that the
wer is owner of FURNITURE,
, or some other kind of per-
property with which we will supply the
d amount quickly, privately.

RELIANCE LOAN CO.
[incorporated]
BORN-ST., ROOMS 704 AND 705.
Telephone Central 2615.

SOUTH SIDE OFFICE:
evening hours to 8 o'clock.]
STATE-ST. CORNER 47TH

Y LOANED AT 1 PER
NT PER MONTH.

ADDITIONAL CHARGES.
Watches, Jewelry, Sealskin Gar-
and Musical Instruments by the s

STATE PAWNERS' SOCIETY.
Washington-st., cor. Dearborn.

D BY THE MERCHANTS CLUB.

BOARD OF DIRECTORS:
Edgar A. Bancroft,
Edward B. Butler,
Rollin A. Keyes,
Willis H. Bennett,
Frank H. Jones.

MONEY MONEY MONEY
ORROW ANY AMOUNT OF MONEY
HOLD FURNITURE, PIANOS,
SES OR ANY
VALUABLE SECURITY.
arantee to make you the loan the same
is known. Please remember there are
ormalities or red tape connected with
employer. Our terms are absolutely
icago. There are certain advantages
to deal with the oldest, largest,
porated loan company in Chicago.
ICAGO MORTGAGE LOAN CO.,
ROOM 307, ROOM 307
ICAGO MORTGAGE LOAN CO.,
MADISON-ST. ROOM 202.
CORNER HALSTED-ST.

NEED OF
NCIAL ASSISTANCE?
at our office and allow us to explain
of advancing you all the money you
furniture or piano without removing
ur possession.
TIVELY THE LOWEST RATES.
or embarrassing inquiries. All busi-
ed with expedition and strict confi-

in a hurry go to the nearest telephone
Main 5060 and we will send our agent
you.
FEDERAL LOAN CO.
134 Monroe-st.

LOAN ASSOCIATION
on your word of honor; simply re-
you hold a permanent salaried posi-
urn the loan in payments to suit your
The rates are the least possible, con-
HONEST METHODS, PRIVATE
LIBERAL EXTENSION and
ORWARD BUSINESS. All this you
d to receive at

AGO LOAN ASSOCIATION
[Unin.]
167 DEARBORN-ST.—ROOM 206

ON FURNITURE AND PIANO
for 75c monthly; $50 for $1.50 month;
onth; $100 for $2.25 a month. Money
notice. We give all the advan-
by others. Tel. 5498 Central.
UTUAL SECURITY CO.,
Dearborn-st., Room 44.

DER BEST CONTRACT] ON FUR-
[Unin.]
ELITY LOAN COMPANY.
ce. Phone Central 2558
—or—
Phone Wentworth 539.

99 MADISON-ST. PRIVATE EN-
ablished 1861. Loans on watches,
diamonds at lowest rates.
ATCHES, DIAMONDS AND JEW-
rates. GEORGE M. POE, reliable
broker, 64 Adams-st., near State.

ILL THE BIG ADS. DO; MAKE
will treat you better than them.
ICHARDSON, 142 La Salle-st., R. 9.
RTY WILL MAKE LOANS ON
security. Address J 265 Tribune.

FINANCIAL.

MAN OF PROMINENCE, INFLU-
standing can form a business
ith an underwriting syndicate on
promotion basis, for one of the great-
ers on the market. Sixty-nine per-
and millions of assets in sight or
ferences given and required. Ad-
Tribune.

SHORT TIME NOTES
, manufacturers, real estate owners,
rated or responsible.
ate security and collateral loans.
A INVESTMENT BANKERS,
Dearborn Bldg., 134 Monroe-st.

CAPITAL? WE WILL INCORPO-
the complete incorporation of any
ORATION, ARNOLD BREWSTER,
TER, Chicago. Phone Central 2013.

RS' ESTATES IN TRUST AND
ers as executor of estate; bonds of same.
ment Co. 420 Ashland Block.

O BORROW $1,500 ON A WELL
ct. Address K 304. Tribune.

OCKS AND BONDS.

WIRE & CO. [INC.], BROKERS,
LA SALLE-ST., CHICAGO, ILL.
mining investments, irrigated
and mineral lands. See us before
ll make and save you money.

NT TO MAKE $1,000 ON EVERY
est? Let us prove it. Write or phone
C. G. BREITENBACH. 251-127

LBERT & CO., 75 MONROE-ST.
bank stocks and listed and unlisted
ds. Phone Randolph 2200.

DWER COMPANY [INC.],
OCK BROKERS.
CHICAGO ILL.

RANCE LOANS.

POLICIES PURCHASED—
or cash and loan value that
ROM 104 Dearborn-st.

BUSINESS CHANCES.

I AM THE LARGEST PLANTER OF GRAFTED
paper shell pecan orchards in this country. I
a specialty of planting for parties who have
few friends to join them in buying and operating
on more economically. I also plant large orch-
for the man who wish to form and control a pecan
and company. If desired I will furnish the land
plant trees of a low wholesale cost, or I will
your land.
orchards when 5 years old produced $5 per
and $10 per tree when 10 years old. Land
not be used for other purposes. The pecan tree is
hest tree and requires no attention except gath-
the nuts.
f you wish an independent proposition which
handle and control yourself, it will pay
to call at my office, 1005 Fort Dearborn Bldg.

PARTY WANTED—BIG INTEREST.
Party with well established business wants part-
or investor with $15,000 or $20,000 to invest in
business with positive guarantee that the invest-
will double itself in two years. This guar-
will be backed by sufficient collateral to
make your investment absolutely safe and your
profits sure. If you have the cash and want it
double in two years, write me. The business
does not owe a dollar, but I need the money to en-
my name. Investigate my proposition and my
record. You may devote as much or as little
time to the business as you like, but your profits
are guaranteed. Address W 316 Tribune.

SHOP RIGHTS FOR SALE OF
a perfect process of tin elec-
tro-plating. See A. D O L P H
SCHNEIDER, owner, 115 S.
Clinton-st., 2d fl., near Adams.

$7,000 TO INVEST WITH SERVICES IN ANY
line of manufacturing business that is staple.
$15,000 to $20,000 to invest with the services of a
thorough office and business man in some reliable
line.

KEYES, BRADY, REEVES & CO.,
217 Dearborn-st., Bank Floor.

$7,000 AND A SECRETARY WANTED IN MANU-
facturing corporation. No better offer to be
found. A staple product that will pay big. See our
representative.

KEYES, BRADY, REEVES & CO.,
217 Dearborn-st., Bank Floor.

WEST SIDE HOTEL AND RESTAURANT; BIG
business. Al location; $2,000 cash. South Side
hotel, rest. and cigar store; fine stand; nets $200
per mo.; $1,500. Buy, sell, or exchange. For
quick results see

MONTAGUE & HERR, 815, 140 Dearborn-st.

WANTED—AGENCIES—FOR THE PHILIP-
PINE ISLANDS, IN GROCERY AND DRUG
SUNDRIES, AERATED WATER
EQUIPMENTS. ADDRESS WATSON & WAT-
SON, 31-37 CALLE ZACATERO, MANILA, P. I.

I HAVE $50,000 WHICH I DESIRE TO INVEST
in a substantial manufacturing or wholesale
business, where capital and the services of a suc-
cessful business man can be used profitably. Ad-
dress K 106, Tribune.

FOR SALE—1ST CLASS COMMERCIAL PHOTO-
graph business and supply store; doing big busi-
ness both wholesale and retail; sale account sick-
ness; long established leading city; good chance in
emigration solicited. Address C H 228, Tribune.

FOR SALE — DELICATESSEN AND HOME
bakery; location, 55th-st., near park; 4 years'
lease; $50 per month; present profits over $5 daily;
on account of sickness; no agents. Address H 329,
Tribune.

FOR SALE—FOR CASH ONLY—$7,000 STOCK
of clothing, gents' furnishings, and shoes in live
county town; average daily sales, $50.00; only par-
ties that expect to locate need reply. Address D E
Tribune.

THE CAMP AGENCIES WILL FIND A BUYER
for your business, no matter where located. Or,
if you want to buy, it will pay you to call. More
managers wanted for branch agencies. 84 Adams-
st., Harrison 6306.

SALOON, BEST DOWNTOWN LOCATION,
same owner 6 years, rent $100, good
lease, doing over $100 daily business, independent
of brewery; price $7,000. For full particulars
apply EDWARD O. C., 131 La Salle-st.

FOR SALE—AT A BARGAIN IF SOLD BEFORE
Oct. 20th, a first class hotel business [not the
building], in good southern Wisconsin town. K. O.
GRIFFIN, Brodhead, Wis.

TO RENT—WANTED DELICATESSEN OR BAK-
ery to open business [new bldg.], North Side busi-
ness district; will assist good man. CASE, 145 La
Salle-st.

GOOD PAYING 10C PICTURE SHOW; 50 MILES
from Chicago; only one in town; have to sell
good account other business. Address J 148,
Tribune.

MUST SELL MY HALF INTEREST IN GOOD
paying roofing business, $800; will clear $2,500
yearly. Apply Star Roofing Co., 767 N. Western-
av. Tel. Humboldt 2982.

GOOD FOR HIGH CLASS CONFECTIONERY;
rent $30; located in a South Side hotel bldg.;
small rent; daily receipts $20; will sacrifice if
taken this month. R. S. COLLINS, 31 River-st.

DELICATESSEN AND GROCERY FOR $800;
rent $35; including 4 living rooms, steam heat;
best location; daily receipts $22. R. S. COLLINS,
31 River-st.

FOR SALE—SPECIAL ORDER TAILORING
business doing $12,000 a year near Chicago;
owner in best location; must sell family in poor
health. Address F S 50, Tribune.

GOING INTO THE WHOLESALE BUSINESS,
will sell one of the best paying new and second
hand furniture business in city; fine location;
good trade. Address J 575, Tribune.

FOR SALE—GROCERY AND MARKET, NORTH
Side; live, active business; monthly sales $1,500
to $1,800. Inquire ROSS, McNEIL & Higgins Co.,
1 State-st.

SOUTH DAKOTA CHARTERS, ALL STATES.
COMPANIES ORGANIZED AND FINANCED.
CORPORATION SERVICE BUREAU,
Tel. 1614 UNITY BLDG. PHONE HAN. 4001.

WANTED—TO INTEREST TEN MEN WITH
$5,000 each in 5 acres of garden farm;
easy reach of Chicago; let us explain it. Address
K 196, Tribune.

$3,000 BUYS ¼ INTEREST IN CLEANING AND
dyeing business; including real estate owned
by company. Address N 509, Tribune.

BEST MAIL ORDER PROPOSITION IN CHI-
cago; $650 required for ¼ interest; experience
unnecessary. Address J 564, Tribune.

WANTED—REAL ESTATE DEALER TO HAN-
dle 30 lots in Maywood. Address N 595,
Tribune.

LOANS TO SALARIED PEOPLE MADE QUICK-
ly, without fuss or annoyance. Loan Dept.,
Room 1, 155 Washington-st.

FOR SALE—SMALL WELL PAYING GROCERY
by owner of building on account of death of wife,
at 2960 Lowe-av., corner

WANTED—YOUNG MAN [A HUSTLER], WITH
small capital, to take working interest in retail
business. Address D H 198, Tribune.

BOARDING AND ROOMING HOUSE; GOOD
business; sell on acct. of health; near car barns.
828 Cottage Grove-av.

$1,500 WILL BUY A FIRST CLASS MACHINE
shop on South Side; good machinery; plenty of
work and material. Address H 132 Tribune.

FOR SALE — THIRTY THOUSAND AGENTS'
names. Address Northwestern, Box 166, Evans-
ton, Ill.

FOR SALE—OLD ESTABLISHED HOTEL AND
store; splendid stock; fine town and country
trade; good terms. Call 701 Hartford Bldg.

FOR SALE—PATENT ON CURRENT AD-
tachment for lathes; a snap; particulars by inter-
view only. Address B K 555, Tribune.

PATENT FOR SALE ON CYLINDER WASH
machine; will wash any material without injury.
Address D C 248, Tribune.

CHEAP—BEFORE TUESDAY GROC. AND
delicatessen doing good business. 4316 Cottage
Grove-av.

CONFECTIONERY, E. 63D-ST.; HIGH CLASS
trade; new, up to date fixtures; fine location;
paying business proven. Address N 506, Tribune.

MUST SELL GROCERY, MARKET; WILL DIS-
count immensely; cause sickness. Address L
66, Tribune.

FOR SALE—SALOON DOWNTOWN; RENT $60;
grocery maker; independent of brewery; close
Sundays and evenings. Address L 498, Tribune.

WANT TO EXCHANGE CONFECTIONERY FOR
real estate; price $2,500. Address C H 239, Trib-
une.

FOR SALE OR EXCHANGE—FOR CLEAR
property, confectionery doing good business;
cheap rent; price $2,500. Address C H 231, Tribune.

FOR SALE—OFFERING GREAT INDUCEMENTS
to factories to locate on our property. Write to-
day for full particulars. Address C H 558, Tribune.

$600 BUYS FIRST CLASS RESTAURANT, GOOD
location; rent $20; daily receipts $18; this is a
bargain. R. S. COLLINS, 31 River-st.

WHO WILL LOAN $800 ON 10C THEATER
worth $3,000 or buy at that price? Address D E
Tribune.

FOR SALE—GOOD PAYING LAUNDRY BUSI-
ness; 15 years' lease; 2d floor, Jackson-blvd.,
near State; stand strict investigation; about $1,000
required. Address H 103, Tribune.

HOTEL, SALOON AND DANCE HALL, AR-
lington Heights; established 10 yrs.; great money
maker; owner retiring. Particulars of
MAU & CO., 69 Dearborn-st.

FOR SALE—GROCERY AND ESTABLISHED
shop and picture framing business, including
stock, fixtures, etc. Art Novelty Shop, 5521
Prairie-av.

GENERAL FURNISHING STORE DOING EX-
cellent business in Ill. town of 4,000; everything
up to date. Great opportunity for right man.
MAU & CO., 69 Dearborn-st.

FOR SALE—GROCERS ATTENTION; GOOD
grocery, market; a sure money maker; estab-
lished business; North Side; for particulars inquire
of CHAS. BRAUN, morning, Edgewater Woodlea Co.

ELECTRICAL PATENTED EQUIPMENTS AND MA-
TERIAL FOR MAKING MONEY GONE;
WANT PROPOSITION. ADDRESS J 521, TRIB-
UNE.

FOR SALE — CONTROLLING INTEREST IN
$100,000 Illinois corporation, growing mfg. con-
cern with established business. Address L 476,
Tribune.

ONE-THIRD INTEREST IN PROFITABLE MANU-
facturing business to man of some capital to take
charge of business; sales limited; good opportunity to right
man. Address L 482, Tribune.

I WANT GROCERY MARKET ON NORTH S.
that $1,000 cash will handle to start; give location
and price or no attention will be given; no brokers.
Address L 438, Tribune.

WANTED—PARTY WITH $600 TO JOIN ME IN
buying out the best paying business in the city;
don't answer unless you will bear the strictest per-
sonal investigation; state age. Address K 554, Tribune.

FOR SALE—CORNER SALOON; ELEGANT
fixtures; new, first class business; leaving city on
account of sickness. 2852 Blue Island-av. 1904.

FOR SALE—ESTABLISHED LAUNDRY BUSI-
ness; good location; N. W. Side. Address L 467,
Tribune.

FOR SALE AND FURNITURE OF A 26 ROOM
hotel, steam heat, rooms full; thirteen miles
from Chicago; West Side. Address J 167, Tribune.

MANUFACTURERS' AGENT—TO REPRESENT
reliable firms in Chicago; others will buy
stock for cash. Address K 569, Tribune.

SALOON—$750.00 TAKES CORNER SALOON;
low rent; long lease; license and rent paid to
Nov. 1st. Address K 140, Tribune.

FOR SALE—GOOD BUSINESS CHANCE FOR
person with small capital; this proposition will
bear investigation. Address J 168, Tribune.

FOR SALE—FIRST CLASS COMPLETE CASH
grocery; bargain for a live groceryman; owner
retiring. 4820 Lincoln-av.

NICKEL THEATER NOW RUNNING WANTS
reliable backer. Call tonight [new] 840 E. 43d-
st., Phone Hyde Park 3904.

FOR SALE—PAYING MILK ROUTE WITH ALL
necessary machinery; horse, wagon, etc. 4738
Bishop-st.

WANTED—GOOD SALOON CORNER BY RE-
sponsible party. Address N 511, Tribune.

PARTNERS WANTED.

PARTNER WANTED—FOR GOOD, REPUTA-
ble company incorporated; 5 years in business;
best of references; line of business, cabinet mill
work; party must have from $2,000 to $5,000 and
business experience. Address N 583, Tribune.

I HAVE NEW, EASY SELLING ARTICLE TO
put on the market, and need partner with $400
capital for manufacturing. Address L 281, Trib-
une.

PARTNER WANTED—A YOUNG MAN WITH
retail dry goods experience; must have some
money to invest and speak Bohemian; state particu-
lars. Address K 563, Tribune.

PARTNER WANTED—QUICK—ONE HUNDRED
and fifty dollars; twenty-five a week guaranteed.
Address N 587, Tribune.

CUT STONE CONTRACTOR [SMALL YARD]
wants silent or active partner to put in machin-
ery; plenty of work; $1,500 to $2,500. Address J 557.

WANTED—AT ONCE, MIDDLE AGED WIDOW
assistant; money maker; small capital required;
references exchanged. Address N 538, Tribune.

WANTED—PARTNER, ESTABLISHED OFFICE
business. $100 monthly from beginning. Ad-
dress N 503, Tribune.

PARTNER WITH $20,000 WANTED; AMOUNT
required to retain control of large industrial en-
terprise. Address K 398, Tribune.

PATENTS—PATENT ATTORNEYS.

PATENTS, TRADE MARKS. SEND FOR MY
new book, "How to Get Them." Invent some-
thing useful. Then have it patented before some
one else does. There is money in practical inven-
tions. Open Monday evening. Advice free.
JOSHUA R. H. POTTS, Lawyer,
140 Dearborn-st. Suite 1112. Central 5560.
Chicago. Philadelphia and Washington, D. C.

PATENTS, TRADEMARKS, COPYRIGHTS; RE-
liable service, on reasonable terms. Advice free.
Washington connection. ROMMEL & CO.,
183 Randolph-st., Chicago. Tel. Main 2309.

PATENTS—PIANO, IN PERFECT CONDITION;
household furniture and kitchen utensils. 2601
Prairie-av.

FOR SALE—OLD FRENCH VIOLIN, ITALIAN
model. W. C. STENGER, Suite 206, 26 Van
Buren-st.

STEINWAY UPRIGHT PIANO, $250; COST $700
new; fancy walnut; perfect; on sale.
THOMPSON PIANO CO. 268 Wabash-av.

A. B CHASE PIANOS ARE THE BEST AND
sold only by Grosvenor, Lapham & Co., 5th floor
of the Fine Arts Building, 203 Michigan-av.

FOR SALE—CRACKERING UPRIGHT GRAND
piano, nearly new; only $125 cash. Call at
1540 W. Madison-st., first floor.

HAVE FOUR PLAYER PIANOS TO SELL AT
sacrifice prices; would arrange terms. Address
P N 547, Tribune.

FINE MAHOGANY PIANO TO BE SOLD FOR
storage. Brown's Storage, new No. 516-18 E.
53d-st.

$65 BUYS $350 KIMBALL UPRIGHT. $1 WK.
Always open till 9 p. m. and Sunday a. m.
OHLERICH, 1003 W. 35th-st., cor. Ashland-bd.

MUST SELL UNUSED PIANO WORTH $300;
sell for $150 cash; good value. 6221 Princeton-
av.

$150 BUYS $650 WEBER UPRIGHT PIANO;
ebony finish; bargain. Call 4425 Ellis-av. Drexel
1345.

MUST SELL AT ONCE MY $500 HALLET & DA-
vis upright grand piano; first class condition.
What will you offer? Address A D 218, Tribune.

$35 BUYS JULIUS BAUER PIANO; GOOD OR-
der. HEALY PIANO CO., 107 Wabash-av.

$65 BUYS $800 STEINWAY PIANO; CASH OR
time. 1904 Larrabee-st., near Center-st.

$75 BUYS MY FINE UPRIGHT PIANO; COST
$425; in storage. 706 North-av., nr. Halsted.

LATEST INSIDE PLAYER PIANO FOR $300
than half price; cash or time. 1950 Larrabee-st.

BEAUTIFUL MAHOGANY PIANO; MUST BE
sold before Tuesday; cheap. 615 Ashland-blvd.

$500 UPRIGHT PIANO USED 6 MONTHS, $165
cash. DR. WOOF, 1260 Madison-st.

LADY WILL SELL $400 KNABE UPRIGHT PI-
ano; leaving city. Address K 324, Tribune.

BEST CASH OFFER BUYS MY BEAUTIFUL
upright piano. Lower flat 1406 Wells.

MUSICAL INSTRUMENTS.

President Taft

ought to have a
CROWN
PIANO—the best is none
too good for him.

BARGAINS FOR THIS WEEK:

Organs—$15 to $25.
Squares—$15 to $25.
1 Guild upright, ebony case.....$ 75
1 Root & Sons upr., ebony case..... 65
Both suitable for beginners.
1 Kingsbury, walnut case..... 125
1 Kranich & Bach 110
1 Chase upright, mahogany case..... 135
1 Bailey upr., nearly new 175
1 Concord, oak case..... 140
1 Howard, handsome oak 225
1 Kroeger, beautiful walnut case..... 275
1 Emerson oak case 275
7 $400 and $450 Crowns at one-half price.

Other bargains too numerous to mention.
Easy terms.

GEO. P. BENT COMPANY, 211-213 Wabash-av.

MANUFACTURERS' PIANO SALE—
In new and slightly used pianos, must be sold
at once, regardless of price. Your own terms.

A PARTIAL LIST OF BARGAINS.

Original		Sale
1 Hallet & Davis.	$300	Second hand ..... $ 98
1 Carleton	300	Slightly used 168
1 Shaeffer	350	Returned from rent-ing 214
1 Player, 88 note.	700	Sample 500
1 Kingsbury	300	Slightly used 100
1 Schaeffer	400	Sample 235

Many others, ranging in price from $85 and up.
Each a bargain. Remember, your own terms.

SCHAEFFER PIANO MFG. CO.
3d Floor, Republic Bldg., 209 State-st.

AT THE VOSE STORE

Midsummer Sale—Lowest prices of the year—best assortment in the city of standard pianos, new and slightly used from rental, all in excellent playing condition, perfect tone, fully guaranteed, and must be closed out at once.

A $10 bill will place one of these pianos in your home—payments to suit. See these at once. Call and see these values. New pianos rented at $3.50 per month.

VOSE & SONS PIANO CO.,
246 Wabash-av., Chicago, Ill.

WE UNDERSELL ANY PIANO HOUSE IN THE CITY.

Because we are manufacturers and sell you direct; because we pay no exorbitant rents; because we employ no expensive selling force or methods; because we are content with small profits.

ADAM SCHAAF PIANOS
are absolutely the best piano value in Chicago.

ADAM SCHAAF,
700-702 West Madison-st., corner Union-st.

BARGAIN. PIANOS. BARGAIN.
Chase Bros. [the original Chase], Hackley, Bolt-
wood, and Carlisle.
Preparing for new wholesale samples, we offer at
retail during this week all sample pianos on our
floors at prices which will induce you to purchase
now.
If in the market for a piano as good as there is
made at the right figure, cash or time payments,
call or write for catalogues and prices. Wholesale
warerooms. CHASE BROS. PIANO COMPANY,
311-313 Wabash-av.

BIG BARGAIN IN PLAYER PIANOS—WE WILL
turn our music library over to the Rudolph Wur-
litzer Co. Sept. 30, and will sell two 65 note
mahogany 88 note Apollo player pianos that have
been used for demonstrating music at a big reduc-
tion. If in perfect playing order we guarantee.
Liberal terms. Old instruments taken in part pay-
ment.

MELVILLE CLARK PIANO CO.,
401 Steinway Building,
17 Van Buren-st., Chicago.

KING UPRIGHT PIANO BARGAINS—
Steinway & Sons, $450; Steinway & Sons, large size, $365; William Knabe, $350; Shon-
inger, mahogany, $190; Fischer, $150; Tiffany,
golden oak, $135; Lyon & Healy, $125; Lindeman
& Son, $75; Stone & Son, $65. Also a large assort-
ment of new and slightly used King pianos at great
bargains. New pianos to rent.

KING PIANO CO.,
271-273 Wabash-av.

ANY PIANO ON OUR FLOORS
30 DAYS' FREE TRIAL
IN YOUR OWN HOME.
Then easy weekly or monthly payments as low
as $1 weekly. No interest. No extras.
SIEGEL, COOPER & CO.

A WINTER & CO. PLAYER PIANO IS ONE OF
the instruments we have marked for sale at a
little more than half the original cost.
Has a handsome dull finish mahogany case and
65 note scale. Was used only a short time.
Former price $600. Our figure $325.
CABLE PIANO COMPANY,
Wabash and Jackson.

THREE BIG BARGAINS—
Bauer piano, $265; Fischer, $135; Vose & Sons,
$115; payments to suit.
SCHULTZ PIANO CO.,
Corner W. Madison-st. and Ogden-av.
Illinois Hall Building.

BEFORE PURCHASING A PIANO INVESTI-
gate the Pease-Nelson piano; one of the best
used pianos of various well known makes. We
positively can save you money.
THE PEASE PIANO CHURCH CO.
258-260 WABASH-AV.

$160 BUYS KIMBALL PIANO, PIANOLA, AND
50 rolls of music; the piano alone is worth more
than this; this piano is in good condition and the
rolls may be exchanged if not satisfactory. Room
601, 192 Michigan-av.

BEFORE YOU DECIDE TO BUY A PIANO OR
player piano investigate our new or used. call and
see what we can do for you.
THE BALDWIN COMPANY, Manufacturers,
Salesrooms, 262-264 Wabash-av.

$375 WILL BUY PRACTICALLY NEW INSIDE
Player Piano, nearly new. Former price, $700.
THIS IS A SNAP.
ADAM SCHAAF,
700-702 West Madison-st., corner Union-st.

FOR SALE—FINE EMERSON UPRIGHT PIANO
only $110, cash or payments.
SCHULTZ PIANO CO.,
Corner W. Madison-st. and Ogden-av.
Illinois Hall Building.

STERCK, LIKE NEW. $175. CHICKERING,
$120; Baldwin, $140; Schaff, $150. Payments to
suit.
SCHULTZ PIANO CO.,
Corner W. Madison-st. and Ogden-av.
Illinois Hall Building.

THE BISSELL-COWAN PIANO CO.'S
Entire second floor Fine Arts Bldg.
Chickering & Sons, Knabe & Co.'s Pianos.
Desirable second hand pianos always on hand.
Catalogue and prices mailed on request.

BAUER PIANOS	SOLD AND RENTED
BAUER PIANOS	BUY OR EXCHANGE
BAUER PIANOS	MANUFACTURERS
BAUER PIANOS	JULIUS BAUER & CO.,
BAUER PIANOS	258-260 WABASH-AV.

NEW $300 UPRIGHT MAHOGANY PIANO;
must be sold in 3 days to cover storage charges;
big bargain; no reasonable offer refused; call at
once. Storage Warehouse, 1548 Larrabee-st.,
North-av. Phone Lincoln 871. Open evenings.

A. B. CHASE UPRIGHT PIANO, LIKE NEW,
mahogany case, $200.
ADAM SCHAAF,
700-702 West Madison-st., corner Union-st.

MASON & HAMLIN UPRIGHT PIANO, USED
some; former price $500; our price, $145.
ADAM SCHAAF,
700-702 West Madison-st., corner Union-st.

GENUINE WEBER UPRIGHT PIANO, IN
fine order, $150.
ADAM SCHAAF,
700-702 West Madison-st., corner Union-st.

A BARGAIN—ADAM SCHAAF UPRIGHT PI-
ano, in A1 order, $175. FULLY GUARANTEED.
ADAM SCHAAF,
700-702 West Madison-st., corner Union-st.

$90 TAKES $350 UPRIGHT PIANO, OR RENT
$2 mo. to careful party. ALBERT BRANCH, 43
E. Van Buren-st., Room 2 nr. Wabash. Tel. Har-
rison 6744.

$650 BUYS A WEBER PIANOLA PIANO WITH
music cabinet and 80 rolls. Cost $1,000.
VINING & JAMESON, 192 MICHIGAN-AV.

$75 BUYS KIMBALL UPRIGHT PIANO.
ADAM SCHAAF,
700-702 West Madison-st., corner Union-st.

KINGSBURY UPR., ALMOST NEW.....$106
Chickering upr., good condition..... 125
Knabe upr., practically new..... 225
SAMUEL BLOCK, 220 Wabash-av

KIMBALL PIANO, GOOD AS NEW.....$110
Chickering piano, good as new..... 120
LOWENTHAL, 157 Madison-st. (new 712), near
Halsted.

ELECTRIC PIANOS; LARGEST STOCK IN
city. Automatic Musical Co., 922 Republic Bldg.
Har. 6686. M. J. KENNEDY, Mgr.

CELEBRATED HIGH GRADE BUSH & GERTS
pianos for sale or rent only at Bush Temple of
Music, home of Bush & Gerts Piano Co.

TO EXCHANGE—FOR CASH OR WHAT UP-
right piano, $100; square piano. [New] 1754
Van Buren-st.

FOR SALE—PIANO, IN PERFECT CONDITION;
household furniture and kitchen utensils. 2601
Prairie-av.

FOR SALE—OLD FRENCH VIOLIN, ITALIAN
model. W. C. STENGER, Suite 206, 26 Van
Buren-st.

STEINWAY UPRIGHT PIANO, $250; COST $700
new; fancy walnut; perfect; on sale.
THOMPSON PIANO CO. 268 Wabash-av.

A. B CHASE PIANOS ARE THE BEST AND
sold only by Grosvenor, Lapham & Co., 5th floor
of the Fine Arts Building, 203 Michigan-av.

FOR SALE—CRACKERING UPRIGHT GRAND
piano, nearly new; only $125 cash. Call at
1540 W. Madison-st., first floor.

HAVE FOUR PLAYER PIANOS TO SELL AT
sacrifice prices; would arrange terms. Address
P N 547, Tribune.

FINE MAHOGANY PIANO TO BE SOLD FOR
storage. Brown's Storage, new No. 516-18 E.
53d-st.

$65 BUYS $350 KIMBALL UPRIGHT. $1 WK.
Always open till 9 p. m. and Sunday a. m.
OHLERICH, 1003 W. 35th-st., cor. Ashland-bd.

MUST SELL UNUSED PIANO WORTH $300;
sell for $150 cash; good value. 6221 Princeton-
av.

$150 BUYS $650 WEBER UPRIGHT PIANO;
ebony finish; bargain. Call 4425 Ellis-av. Drexel
1345.

MUST SELL AT ONCE MY $500 HALLET & DA-
vis upright grand piano; first class condition.
What will you offer? Address A D 218, Tribune.

$35 BUYS JULIUS BAUER PIANO; GOOD OR-
der. HEALY PIANO CO., 107 Wabash-av.

$65 BUYS $800 STEINWAY PIANO; CASH OR
time. 1904 Larrabee-st., near Center-st.

$75 BUYS MY FINE UPRIGHT PIANO; COST
$425; in storage. 706 North-av., nr. Halsted.

LATEST INSIDE PLAYER PIANO FOR $300
than half price; cash or time. 1950 Larrabee-st.

BEAUTIFUL MAHOGANY PIANO; MUST BE
sold before Tuesday; cheap. 615 Ashland-blvd.

$500 UPRIGHT PIANO USED 6 MONTHS, $165
cash. DR. WOOF, 1260 Madison-st.

LADY WILL SELL $400 KNABE UPRIGHT PI-
ano; leaving city. Address K 324, Tribune.

BEST CASH OFFER BUYS MY BEAUTIFUL
upright piano. Lower flat 1406 Wells.

MUSICAL INSTRUMENTS.

CHICAGO'S GREATEST PIANO
BARGAINS!

Glance at these quotations and remember every
piano is guaranteed as represented.

STEINWAY—Parlor grand.....	$400
STEINWAY—Vertegrand	465
WEBER—Upright grand, fine tone and action.	275
STERLING—1900 style, oak case.....	200
WASHBURN—Sample; regular $350 value..	235
GARLER—Upright, rosewood case.....	260
FISCHER—Three choice Fischer pianos, each.	265
KRAKAUER—Very little used; $450 value.	300
WOODBURY—Walnut case, popular size.....	175
KENSINGTON—A very good piano, for.....	225
FISCHER—Large size; very special value.....	275
WASHBURN—A discontinued style; $400 value	265
BEHNING—Full size, ebony case.....	200
BAUER—One ebony fine tone; good value at..	165
ADAM SCHAAF—Large size, carved panels...	175
AND MANY OTHERS.	

Easy payments may be arranged.
LYON & HEALY,
Wabash-av. and Adams-st.

CABLE-NELSON PIANO CO.

PLAYER PIANO OFFER.

Come and select at your own terms one of our
high grade player pianos which we are selling
at a discount of 60% from former price.

AVERAGE PRICE, $265.
Including music bench and scarf.

Also the following snaps

$350 Stuyvesant	$ 90
$450 Decker Bros.....	115
$450 Weber	130
$425 Kensington.....	105
$425 Kreutzer, new.....	215

CABLE-NELSON PIANO CO.,
SUITE 404, REPUBLIC BLDG.,
209 STATE-ST.

TWICHELL'S BARGAINS IN USED PIANOS.

$200 buys Steinway upright.
$100 buys Emerson upright.
$100 buys Chickering upright.
$100 buys Kimball upright.
$75 buys Decker upright.
$50 buys rosewood upright.
$50 buys good square.

EASY PAYMENTS. PIANOS TO RENT, $3.00 PER MONTH.

J. O. TWICHELL,
231 Wabash-av.

ANY PIANO ON OUR FLOOR SENT TO YOUR
home absolutely free on 30 days' trial without
any cost to you, and if satisfactory
LET IT AT $1 PER WEEK.
Special bargains in slightly used uprights to be
closed out regardless of cost:

1 Emerson large size upright.....	$120
1 Kimball, little used, mah. upright.....	95
1 Lyon & Healy upright, fine tone.....	110
1 Cable, almost new upright.....	105
1 Chickering cabinet grand upright.....	120
1 Small used upright.....	90
15 square pianos.....	$15 to $35

P. A. STARCK PIANO CO., 204-206 Wabash-av.

ANY PROSPECTIVE BUYER OF A GRAND
piano can find a money saving opportunity in a
beautiful Weber which we are offering at a bar-
gain price.
This piano has been used, but is in practically
new condition, having been resrung and the case
refinished at our factory.
Its tone is remarkably fine—much better, in fact,
than that of many absolutely new instruments.
Originally this piano cost $900. It can now be
bought for $400.

CABLE PIANO COMPANY,
Wabash and Jackson.

A MELVILLE CLARK APOLLO PLAYER
piano, with Grand player mechanism, is a very
special offering in our bargain department this
week.
It has been used for a time, but every part is in
the finest condition as regards tone, beautifully
finished mahogany case and will be an ornament to
any home in which it may be placed. It is No. 4230.
Cost originally $800. Our price $325.

CABLE PIANO COMPANY,
Wabash and Jackson.

FINE AEGIDIOUS KLOTZ VIOLIN, 135 YEARS
old. Address D G 218, Tribune.

INSTRUCTION.

WANTED—LADIES TO LEARN HA

URGES SCHOOLING FOR GIRL WORKERS

Mrs. Young Says Boys Have Advantage in Technical High and Other Courses.

WANTS NEW SCHOOL LAW

Thinks Employers of Children Under 18 Should Be Made to Assist in Their Education.

"In the many discussions on the subject of continuation courses and technical high schools I have heard since becoming superintendent, I have heard nothing but boy, boy, boy. I think it is about time I heard something about girl, girl, girl, and I expressed that opinion to the members of the school management committee a few days ago. I think it is time we considered the needs of the girls as seriously as we consider those of the boys."

In such vein Mrs. Ella Flagg Young, superintendent of the Chicago public schools, announced herself as a champion of the girl pupils and at the same time spoke of plans which she has under consideration which will mean a long stride in common school education.

"Since the question of educating working boys in the Farragut school came up, I have considered whether the education of working girls is not as important," she said.

Wants Courses for Girls.

"I am not in favor of technical high schools for girls but I am heartily in favor of continuation courses for girls who work, just as is proposed for boys at the Farragut school. I have walked by Montogomery Ward's plant, Sears, Roebuck & Co., and other great manufacturing plants which employ girls. Hundreds of these girls should be in school.

"I believe the men who control these great plants could be interested in a plan to give their girl employes an education as are the men who are supporting the proposition to be tried at the Farragut school.

"It merely is a matter of getting them interested and I believe that will be easy. I have delegated to Mr. Shoop the task of thinking out some plan whereby we may have continuation schools for both boys and girls."

Mrs. Young stated an effort will be made at the next session of the legislature to get a bill passed which will require employers of child labor to give employes, both boys and girls, between the ages of 14 and 18 either eight or ten hours' schooling each week. The continuation schools will conduct the classes, and attendance will be made compulsory, the responsibility resting on the pupil, his parents, and his employer.

Opposes Girls' Technical School.

"Continuation school courses for working girls would be of great benefit, but I should not favor the idea of a technical high school for girls," said Mrs. Young.

"In a family where there are several girls all of them are not needed at home, and all are not fitted for the teaching profession. Therefore, it becomes necessary for some of them to select other occupations. The continuation schools would fit them for this.

"But the plan for a technical high school, as has been proposed, would tend to segregate girls who intend to earn their living from those whose families have means to support them. Such a system would tend to snobbishness even more than the high school fraternities and sororities, I believe."

President Alfred R. Urion and School Architect Dwight H. Perkins will confer with members of the Chicago Association of Commerce on desirable sites for the proposed administration and commercial high school building tomorrow noon. Mr. Urion said yesterday that the Jones school site, Harrison street and Plymouth court, seems to be the only available downtown location, but the matter will be discussed with officials of the association in the hope of discovering a site within the loop.

Mrs. Young received through the mail a copy of Pugilist Battling Nelson's autobiography, on the first fly leaf of which is inscribed in hand script, "To Ella Flagg Young."

Mrs. Young said she had not read the book—yet.

SHOW AUTO ROUTS HORSE

Three Times as Many Motor Cars Used on Boulevards.

EQUINE GAINS ON SUNDAY.

Greatest Traffic Is South of Jackson in Michigan Avenue.

The horse is giving way to the auto on the Chicago boulevards, according to statistics gathered by the park commissioners, but Dobbin has one consolation in the fact he makes a better showing on Sunday, comparatively, than the motor car. These statistics also show the entire amount of traffic on the highways under the control of the commission.

Even the motorists themselves are astonished at the report, for it shows there are three times as many automobiles on the south side boulevards as there are horse-drawn vehicles. Another point noticed is that the automobile is not so much a strictly pleasure vehicle as one might suppose, for the report shows that more motor cars are running on a week day than on a Sunday.

With the horse it is the other way—more are "on the job" Sunday than on a week day. This is true, too, of the motorcycle and the bicycle.

Horses Show Best on Sunday.

The greatest traffic is shown to be at a point just south of Jackson boulevard in Michigan avenue, according to deductions drawn from the report by Assistant Secretary W. W. Crawford of the Chicago Automobile club.

"For twenty-four hours on Sunday the total number of vehicles passing this point was 9,052, while on a week day the total reached 13,964," said Secretary Crawford yesterday. "Of the Sunday traffic 6,392 vehicles were automobiles, 237 bicycles, and 2,147 horse drawn. On a week day the proportion of horse drawn vehicles was larger, the figures being 9,772 automobiles, 3,290 horse drawn, 119 motorcycles, and 218 bicycles. Going farther south, the proportion of horse drawn vehicles diminished rapidly.

"At Michigan avenue and Thirty-third street there were on Sunday 5,245 automobiles to 245 horse drawn vehicles, and on a week day 5,951 automobiles to 587 horse vehicles.

Police Get the Statistics.

"In compiling the statistics distinction was made between the day and night travel. During the night hours Dobbin had an easy time, while the automobile was burning its gasoline lavishly. At Michigan avenue and Jackson boulevard the lesser demand for horses was not so apparent, as there were on Sunday 2,111 automobiles to 702 horse vehicles during the nine hours, but at Michigan avenue and Thirty-third street there were 1,777 automobiles to 36 horse vehicles during the entire night."

At Washington park and Fifty-seventh street the report shows on Sunday 3,881 motor cars to 1,545 horses, and week days 2,550 autos to 676 equines; at Midway, west of Woodlawn, 3,297 autos on Sunday to 1,382 horses; week days, 2,806 autos to 595 horses. These points demonstrate the greatest differences.

The statistics were obtained by policemen stationed at the thoroughfares mostly used by autoists and pleasure horses. The report was turned over to the Chicago Automobile Journal yesterday.

ELOPERS LOSE OUT IN COURT.

Judge Fines the Man, Reprimands Father, and Paroles Girl to Her Sister.

The romance of Chester J. Drummond of Blue Island, Ill., and Mathilda Graff of the same place, was interrupted yesterday when the two were arraigned before Judge Newcomer.

The father of the girl, John Graff, a laborer, who objected to the marriage of his daughter, came in for a severe reprimand from the court when the girl testified she left home because she had to work too hard.

Drummond instead of becoming a bridegroom was fined $100, and his intended wife, who is 16 years old, was paroled to her sister, Mrs. Joseph Weber of Harvey, Ill.

The two left Blue Island a few days ago to get married and were arrested Saturday when found in a rooming house at 1035 West Monroe street. Drummond is 26 years old.

OUR ANNUAL FALL OPENING

Continues Throughout the Entire Week.

In every section we display not only the finest the world's markets afford, but also merchandise which combines bigh quality, correct style and full value with extreme practicability.

Throughout the entire store the displays reveal the utmost preparedness and fully warrant the keenest of interest.

CARSON PIRIE SCOTT & CO

STATE, MADISON AND WABASH

Imported dress waists

A feature of the opening

The waist illustrated is one of those ultra-fashionable creations in which the designer has created a veritable masterpiece of art. Third floor, Statestreet.

It is exquisitely fashioned in costume chiffon, French net, yoke and cuffs hand embroidery work, tinsel and jewel trimming, daintily braided. Price $135.00. Large importation of waists priced at 18.75 to $150.

Beautiful waists of French batiste, front hand embroidered; body of waist trimmed in Cluny insertion; special at 5.95.

Pure Irish linen waists, strictly man-tailored, some hand embroidered, others with plaited fronts, at 3.95

Beautiful waists of satin messaline, taffeta and silk jerseys, in black and colors; good value at this special price, 5.00.

Mandel Brothers

F. N. Matthews & Co.

Outfitters to Women

48 Madison Street

Between State and Wabash

Autumn Street Frocks

Our thorough knowledge of Tailoring is evidenced in every Street Frock that bears the Matthews label.

Choice of fabrics; their adaptation to particular models; care in the selection and preparation of canvas, lining and interlining; ability to fit garments perfectly; all go to make our raiment look well, not only when bought but to continue looking well almost indefinitely—there's nothing in them or about them to ever go back on you.

A NEW MODEL AT $50

This is a model of imported fabric, full length coat and plaited skirt; coat full lined with finest peau de cygne. Its equal has never been offered before at so modest a price.

EDUCATIONAL.

St. Mary's School

KNOXVILLE, ILLINOIS

Forty-Second Year Begins September 22nd.

For Girls and Young Ladies

Under same management for forty years. Preparatory, elective & advanced courses. Six Languages. Music, Art. Domestic Science. School of Applied Housekeeping. Wm. H. Sherwood, Visiting Director of Music. Sympathetic guidance; Social advantages; Physical training (Dr. Sargent's method); swimming, bowling, dancing, out-of-door sports; weekly entertainments; cheerful environment; home dairy, pure air, pure water, gardens and groves. Send for illustrated year book No. 41.

Rev. C. W. Leffingwell, D.D., Rector and Founder

Miss Emma Pease Howard, Principal

The Elmwood Home School

4706 WOODLAWN AVE.

TELEPHONE OAK. 1803. ESTABLISHED 1892.

DAY AND BOARDING SCHOOL

Ideally beautiful new home and grounds. Special attention to the individual.

MISS MARY L. FELLOWS, Principal.

P. O. address of School Summer Home on Lake Geneva, Fontana, Wis.

CHICAGO SCHOOL OF APPLIED AND NORMAL ARTS

239 Michigan Avenue, Chicago, Ill.

EMMA M. CHURCH, Director.

SESSION NOW OPEN—MAY ENTER AT ANY TIME. VISITORS WELCOME.

Teachers' and children's classes open Saturday, Oct. 2nd.; night classes open Monday, Oct. 11th.

Learn Watchmaking

Refined, profitable labor—Competent men always in demand. We teach it in as many months as it formerly took years. Positions secured. Catalog. St. Louis Watchmaking School, St. Louis, Mo.

CHICAGO LATIN SCHOOL,

18-20 East Division-st. Tel. North 1225.

BOYS of all ages thoroughly fitted for College by EXPERIENCED MASTERS. Gymnasium; Manual Training; Athletics. Kindergarten; Primary and Grammar Grades.

Separate Building for Girls at 54 Scott Street. TERM BEGINS SEPT. 23.

R. P. BATES AND M. S. VICKERY, Principals.

SACRED HEART SANITARIUM

Hydrotherapy, electricity, massage. $20,000 gymnasium, swimming pools, bowling, fresh air pavilion, 14-acre park. Here is rest and recreation. Skill to know your need and facilities to apply it. Splendid table and rooms. Write for Booklet U. MILWAUKEE, WIS.

UNIVERSITY SCHOOL

S. E. Cor. Dearborn and Elm. Tel. North 2980.

BOYS. All Ages prepared for any college. 280 entered Harvard, Yale, Princeton, etc. Non-Teachers Athletics Manual Training. Military Drill. School begins Sept. 23. E. C. COULTER, Master.

ST. LOUIS UNIVERSITY.

Founded 1818. Students 1,068. Rev. J. P. Frieden, Pres. LAW, MEDICINE, DENTISTRY, ARTS and SCIENCES. Address Secy., 201 Grand-ave., ST. LOUIS, MO.

MICHIGAN CONSERVATORY OF MUSIC

Washington-av. and Park-pl., DETROIT, MICH. Piano, Voice, Violin, Theory and Public School Music. For detailed information address the school for catalogue. Dept. K.

The Art of Engraving and Jewelry Designing. Young men and women at

The Jewelers' School of Engraving

SUITE 1104-42 EAST MADISON STREET.

LEARN WATCHMAKING AND ENGRAVING. By our profit sharing plan. Watchmakers earn from $20 to $40 a week. We train you to be an expert in a few months. Cat. Free. Chicago School of Watchmaking, Dept. M., Bush Temple, Chicago.

BETTIE STUART INSTITUTE, Springfield, Ill. A Seminary for Girls & Young Women. 41st Year. Regular Courses; splendid opportunities in Music, Art, Elocution and Domestic Science. Anna Hamilton Brooks, Principal, Springfield, Ill.

The Berlitz School of Languages, CHICAGO: Auditorium, Congress Street. Telephone Harrison 392. Pupils hear and speak the new language exclusively from the beginning. Trial lessons free.

EDUCATIONAL.

Chicago Academy of Fine Arts

No. 6 East Madison St.

Saturdays—Special Classes for Children and Adults.

Nights—Instruction in Design, Life, Illustration and Crafts.

Sundays—Drawing and Painting from Life.

Enrollments may be made for any branch once a week or oftener as desired.

ALL CLASSES NOW IN SESSION.

The University School for Girls

1046-1050 Lake Shore Drive, Chicago (Old Numbers 21 and 23)

An affiliated academy of the University of Chicago.

REFERENCES BY PERMISSION:

HON. FRANKLIN MACVEAGH, Secretary of the Treasury; L. CLARK SEELYE, D. D., President Smith College; HARRY PRATT JUDSON, A. M., LL.D., President University of Chicago.

Certificate admits to Smith, Vassar, Wellesley, Mt. Holyoke and other colleges. Special preparation for Bryn Mawr and Radcliffe. New fireproof colonial building under construction. Single rooms or suites with connecting bath. Large gymnasium with complete equipment for physical training and athletics. Tennis and hockey grounds. Fall term begins Sept. 23rd. Illustrated Year Book on request.

(1) ANNA R. HAIRE and EVELYN MAYE, Principals.

DAY AND NIGHT SCHOOL

Students May Enter at Any Time.

Bryant & Stratton Business College

11-13 Randolph St., Op. Public Library.

Business English Shorthand and Civil Service Courses

Write, call or tel. Randolph 1575 for Prospectus.

FOREST PARK Kroeger, Piano. Stockhoff, Piano. Towers, Voice.

49th Year. College and College Preparatory. Certificate admits to Wellesley, Smith, Vassar and Mt. Holyoke. 24 Instructors. Gymnasium. Expression. Prompt application necessary. Board and tuition $365. Anna Sneed Cairns, Pres., St. Louis, Mo.

University

MADAME JOSEPHINE HATLANEK, Formerly of Imperial Theater, Vienna, gives personal instruction in the artistic, scholarly method of Operatic, Stage, Fancy and Toe Dancing, adopted at Metropolitan and Hammerstein's, New York; Grand Opera, Paris, and all Imperial and Royal Theaters in Europe.

Special beginners' class Tuesday and Friday. 718 Fine Arts Bldg. Res. Phone Lincoln 1906.

KINDERGARTEN TRAINING

OFFICES & CLASSROOMS, 6 E. MADISON ST., overlooking Lake Michigan.

Regular two-year course; University credits; dormitory. Send for catalogue to

EVA B. WHITMORE.

Free Kindergarten Association, 6 E. Madison-st. Tel. Doug. 6616.

Chicago School of Assaying

Courses in Chemistry, Chemical Analysis, Assaying, Ore Testing, Mineralogy, Geology, etc. Individual instruction day or evening. Laboratories Suite 1738 Monadnock Bldg. Phone Harrison 2424

BERGEN HALL A Preparatory and Collegiate School.

707 Fullerton Blvd. Phone Lincoln 4581.

ARMOUR INSTITUTE OF TECHNOLOGY

Thirty-third Street and Armour Avenue.

EVENING CLASSES IN ENGINEERING.

Fall Term opens Oct. 4th. 1909. Send for circular.

VIOLA COLE, Pianist

Pupil of Harold Bauer. Studio opens Sept. 15. 245 Fine Arts Bldg., Chicago

Century School of Music & Oratory

The best school for discriminating students. C. N. HANSON, Director. 26 E. Van Buren St.

BARRETT INSTITUTE.

Shorthand course day and evening. Call or write for catalogue.

MAJESTIC BUILDING, 75 Monroe Street.

Rensselaer Polytechnic Institute, N. Y.

Courses in Civil, Mechanical and Electrical Engineering and in Natural Science. Fine new laboratories Send for a catalogue.

JEFFERSON PARK COLLEGE,

Cor. Monroe and Loomis-sts., Chicago, Ill.

Prepares young men and women for MEDICINE, LAW, PHARMACY and COLLEGE. Students can enter any time. Write for "Self-Supporting Plan."

TOMASO MANDOLIN Lessons, $1 & $1.50

303 Wabash Avenue. Kimball Hall. Studio Music for Select Occasions.

EDUCATIONAL.

Perfection in Vocal Expression

will increase your income, whatever your calling, and make you more welcome wherever you go.

Our successful system of training in vocal expression has brought us students from all sections of the U. S. Ministers, lawyers, orators, teachers, readers, elocutionists and others to whom a more effective delivery was essential. We train College and High School Graduates, fitting them for lucrative positions.

Applications are being received for FREE SCHOLARSHIPS awarded annually to successful contestants.

A full course includes physical education, gesture, voice culture, expression, art of conversation, literary interpretation, dramatic art, oratory, extemporaneous speaking, parliamentary law and other desirable accomplishments.

The faculty comprises teachers of wide experience and great ability. Fall term opens September 20th. Catalogue Free on request to (1)

COLUMBIA COLLEGE OF EXPRESSION

701 to 710 Steinway Hall Chicago, Ill.

INTERLAKEN SCHOOL for BOYS

LA PORTE, IND.

Prepares for High School and College.

Effective methods of the German Rural Educational Homes; Practical Gardening and Manual Training; Excursions on Foot and by Wheel; Visits to Factories and Farms, in addition to regular Intermediate and High School Studies. Travel; Healthful Sports. A branch school in South Germany for the older students.

"To Teach Boys to Live."

EDWARD A. RUMELY, M. D. (Freiburg).

Ask for Prospectus.

Boys' School

For boys who need special attention; teaches boys how to study. Prepares for all colleges. Also Business Course, Engineering. Country location. Boarding. Gymnasium and all outdoor athletics. Write for catalog to

1515 Masonic Temple. Phone Central 3902

OAK LEIGH

A Private Sanitarium for Nervous and Mental Diseases in Children and Adolescents,

AT LAKE GENEVA, WISCONSIN,

EDUCATIONAL EQUIPMENT,

Motor and Sensory Training, Kindergartening, Sloyd, Articulation, Speech Defects, Corrective and Respiratory Gymnastics, Music, Raffia, Sewing, Modeling in Clay, Reading, Writing, Mathematics, Nature Study and Domestic Science.

TRAINED TEACHERS AND NURSES.

Cosmopolitan School of Music and Dramatic Art

Unsurpassed faculty of 50. Course of study based on best modern EDUCATIONAL PRINCIPLES. DIPLOMAS. The best school for earnest pupils.

Fall season begins September 13th, 1909.

Address the Registrar for Catalogue No. 4.

AUDITORIUM BUILDING, Chicago, Ill.

Oberlin Conservatory of Music, Oberlin, Ohio Offers unusual opportunities for the advanced study of music. Enjoys the intellectual & social life of Oberlin College. 788 students from 42 states and 6 foreign countries. 4 years' high school course, or its equivalent, required before entering course leading to degree of Bachelor of Music. Fall term begins Wednesday, Sept. 22d. Send for catalogue and musical year book. CHARLES W. MORRISON, Director.

CHICAGO BUSINESS COLLEGE

67 Wabash Avenue

DAY AND NIGHT SCHOOL

Business, Shorthand and Typewriting Course.

STEVAN SCHOOL FOR GIRLS

MRS. LUELLA M. WILSON, Principal.

26th Year. 4513 Drexel Blvd., Chicago.

School opens Sept. 22nd. Certificate to Wellesley, Vassar and other colleges. Catalog.

ACADEMY of the HOLY FAMILY

Full High School Course; French, German, Latin, Music. Girls preferred. $16 per month. Address SUPERIOR, Beaverville, Illinois.

THE BOYESEN SCHOOL,

Preparatory for Girls, Primary & Grammar School Depts. both for Girls and Boys. Opens Sept. 23. 1909. Telephone Oakland 3425. 4961 Lake Avenue.

STAMMERERS CURED

No tuition till satisfied. Can produce more permanently cured pupils than any other school—over 50 in Chicago cured by me where others have failed. SMITH INSTITUTE, 8 Washington Pl., Chicago

BOOKKEEPING GUARANTEED IN 30 DAYS

SNYDER BUSINESS SCHOOL

501 Monadnock Bldg., Jackson and Dearborn Sts.

ACADEMY OF OUR LADY

Boarding and Day School, conducted by Sisters of St. Joseph. Full High School Course. French, German, Latin, Spanish Music. Girls' Preparatory. Address, SUPERIOR, Peoria, Ill.

EDUCATIONAL.

Twenty-Fourth Season

American Conservatory

Kimball Hall 239-253 Wabash Ave. Chicago, Ill.

The Leading School of Music and Dramatic Art

Eminent faculty of seventy. Teachers' training Dept.

School of Acting

Directed by HART CONWAY, the renowned educator for the stage.

School year begins Thursday, September 9th.

Day and Night Classes

CATALOG MAILED FREE.

JOHN J. HATTSTAEDT, President.

CIVICS and PHILANTHROPY

As a study intensely interesting; as a profession, more and more profitable. Experts are in demand by institutions, city, county and state governments. Instruction includes Charities and Correction, Child Caring, Playgrounds, Civic Improvement, Surveys of Social Conditions, Neighborhood work of Settlements, Churches, Factory welfare, etc. Lectures by specialists of national reputation. Diploma given for year. Tuition $10 per course. Special evening lectures. 7th year opens Oct. 5th. Year book on application.

Chicago School of Civics & Philanthropy, Rand McNally Building, Chicago.

HINSHAW Vocal, Piano, Violin, Acting, Expression.

Catalog Free. CONSERVATORY

Eminent Faculty of 40 Instructors.

Dr. WM. W. HINSHAW, Director. KIMBALL HALL, CHICAGO

THE LORING SCHOOL FOR GIRLS

3078 Prairie Avenue, Chicago.

Certificate admits to Vassar, Smith, Wellesley, Wells or Baltimore Woman's College. Bryn Mawr preparation a specialty. A few resident pupils received. 33rd year opens Sept. 29th. Phone Douglas 3708. STELLA DYER LORING, Principals. HELEN D. LORING,

THE DRURY ACADEMY, ALEDO, ILL., prepares for the best colleges, universities and scientific schools. Buildings new and modern; efficient faculty; comfortable dormitories; equipment unexcelled. Gymnasium and athletic field. Domestic science and music. Co-educational $300 a year. Address President T. J. Davis

Chicago Kindergarten Institute

GERTRUDE HOUSE, 54 Scott St., Chicago, Ill. Offers a valuable training in Kindergarten to young women. Our 16th annual session opens SEPTEMBER 29TH.

VISITORS CORDIALLY INVITED.

STAMMERING Cured to stay cured by the Reed method. No payments till you've convinced yourself by 1 week's free tuition. Thousands of cures—60% graduates who got no relief from other schools. Write for book, test, rates. The Reed School, 832 Hubbard-av., Detroit, Mich.

QUINN SCHOOL OF MUSIC

613 STEINWAY HALL, 17 VAN BUREN ST.

Best for Violin, Cornet, Drums, Trombone, Piano, etc. Rates very moderate. Tel. Har. 4307.

EDUCATIONAL.

Post-Graduate Course In Law

Special Courses in Abstracts of Title, Drafting of Bills and Pleadings, Brief Making and Trial Work.

Leads to Degree of LL.M.

Begins Tuesday, Sept. 28, 6:30 p.m. Class meets Tuesday and Friday evenings.

The John Marshall Law School

107 DEARBORN ST., CHICAGO. Tel. Cen. 3966

Morgan Park Academy

A character building school. Has successful record in gaining efficiency for boys in college and business. Distinguished for strength of faculty and emphasis upon foundation subjects.

Every boy receives individual attention and is taught how to study and to apply himself.

In this completely equipped home school a boy finds every facility for his profit and well being. With an application of military training that is different.

The small boys are in a separate department.

A personal visit is cordially invited. Easily reached by Rock Island suburban service.

FOR CATALOG ADDRESS PRINCIPAL, ACADEMY, MORGAN PARK, ILL.

DRAFTING

MECHANICAL ELECTRICAL

ARCHITECTURAL STRUCTURAL

Individual Instruction.

DAY AND EVENING CLASSES

Send for Catalog.

CHICAGO TECHNICAL COLLEGE

5th floor Athenæum Bldg., 26 E. Van Buren St.

The Anna Morgan Studios

A School of General Culture and Dramatic Art.

Classes begin Sept. 15th. Course Classes begin October 1st. Send for Catalogue.

Fine Arts Bldg.

SCHOOL OF DOMESTIC ARTS AND SCIENCE, 30 State St. Chicago. Tel. Cen. 5160

Dressmaking, Millinery, Sewing, Cooking, Hygiene.

Day and evening classes conducted by experienced graduate teachers from Armour Institute and Pratt Institute colleges. Fall term opens October 4th. Registration day, October 1st.

The Misses Spaids School FOR GIRLS

3128 Michigan Blvd., Chicago, Ill.

Day and boarding school. Splendid new home. College preparatory and finishing courses. Attractive home life. Special facilities for music scholars. Certificate admits to eastern colleges. Reopened September 22d.

THE MISSES SPAIDS, Principals.

EDUCATIONAL.

CHRISTIAN BROTHERS COLLEGE

ST. LOUIS, MO.

Boarding and Day School for Young Men and Boys. Prepares for Law and Medicine. Thorough Courses in Civil, Mechanical, and Electrical Engineering, Manual Training and Commerce. Preparatory and High School Departments.

BROWN'S COMMERCIAL SCHOOL

Expert instructors in shorthand and bookkeeping. Individual instruction. Positions for graduates. 806 E. 63d Street, near Elevated, Chicago.

The Anna Greff-Bryant Institute

A School devoted exclusively to the artistic training of singers and vocal teachers. Send for booklet. Dept. E. 522-28 Fine Arts Building, Chicago, Ill.

Valentine's Cutting, Designing, Dressmaking, and Ladies' Tailoring Colleges, 58 State-st., opp. Field's, and 1271 N. Clark-st. Up-to-date, best equipped in city. Patterns cut to measure, fit guaranteed. Call or write.

HARCOURT PLACE, School for Girls, Gambier, O. College preparatory and general courses. Healthful and beautiful location; gymnasium; resident director of athletics. For circular and correspondence address MISS MERWIN, Principal

SHERWOOD MUSIC SCHOOL Opens Sept. 13, '09. Piano, Vocal, Violin, Elocution, Dramatic Art, Languages, Public School Music, Organ, Harmony, Classic Dancing, Physical Training. Address Dept. K. Ada M. Holmes, Sec., Fine Arts Bldg., Chicago.

EDUCATIONAL.

KENTUCKY MILITARY INSTITUTE

The School With a Winter Home in Florida.

Sixty-fifth year—6th for Florida Winter. Migration by special train; no interruption of studies. U. S. Army Officer detail. Class A Institution. Fixed charge $460. Col. C. W. Fowler, Supt., Box C., Lyndon, Ky. Chicago Representative, 1236 First Nat. Bank Bldg.

OUR SHORTHAND COURSE is just as thorough and up to date as our Touch Typewriting.

Good's Shorthand & Typewriting School,

242 Lincoln-av. Tel. Lincoln 5456.

JACOBSEN'S SCHOOL OF DANCING AND ÆSTHETICS.

Refined surroundings.

Auditorium Bldg., Wabash Ave., Ent. 8th Floor.

SUCCESS SHORTHAND SCHOOL

Private individual instruction to beginners and stenographers. 79 Clark-st., opposite Court House. Phone Randolph 974.

JONES' NORTH CHICAGO BUSINESS COLLEGE

Chicago's Best School of Bookkeeping, Shorthand, Typewriting, Penmanship, Music, Elocution and English. Day and evening Sessions all year. 550 [old 442] Garfield Avenue, Chicago, Ill.

COLUMBIA SCHOOL OF MUSIC

Clara Osborne Reed, Director. OPENS SEPT. 6th. Piano, Voice, Violin, Theory, Public School Methods. Illustrated catalog. 525 Wabash Ave., Chicago. Dept. D. Anne Shaw Faulkner, Mgr.

PART I.

Pages 1 to 12—News Sections.

Pages 13 to 20—Classified and Markets.

PART II.

Fashion Supplements in Four Sections.

VOLUME

GERMANY AS BRITON

Lord Northcliffe tion Must Aw Peril of Teu cret Wo

AMERICA SAFE

Declares Through All His People That This Be Neut

BY LORD NORT

[Managing owner of the Lo ited Chicago yesterday and for "The Tribune."]

The Americans are so b of their own gigantic co have not the time to dev European politics, which scope in their changes the United States.

There is an impressio that some hostility exists b of Great Britain and of U I know the Germans childhood I have tra throughout most of the have many German fami I venture to say that, out of Anglophobes one meet there is little hostility to part of the Germans. hand, there is in England many. Au contraire, ou adapting German legislat and if imitation be the sin tery the Germans must b our proposed reproduction men's insurance, their la great many other legisla that, it appears to me, wo to the United States as t Great Britain.

History of 1869

Why, then, if so happy a ists between the two nat be any section of people t gest the possibility of w 1869. Was there any frictio and Prussia? There wa either side. But any re Bismarck, or other stand the great German empire knowledge there was imm on the part of Germany— was kept secret as far as p also, as far as possible, is by Germany today.

As to that which is trans man shipbuilding yards, know that by 1912 German super-Dreadnought class, of England.

If we were in your posi our own food on our ow matter little to us if we ha mental navy such as Am scribes this month in Ever —an article which every A read. But how few Amer our food is brought to u Canada, much of it from th and your western wheat Argentine republic—nearly the sea.

Japs Do Not Menac

Two or three days ago I cisco, where your governm immense sum of money Golden Gate against an im attack. Throughout the g Pacific slope the Japanese are by a great war, infinite are to you in population, sit distance from you, with no your shores, are looked up opponent.

Even if it were possible the Pacific to attack you—a lous assumption, having in and one contingencies, inc Japanese alliance—what d do?

Now, assuming that the J en hours distant, have a po larger than your own, and navy as rapidly as you, w to give some careful cons position?

Warnings Ignored

I see it suggested in the that there is some kind of a I wish there were. Our warned by the prime mini ister of foreign affairs, by ing public men, such as M rison and Lord Roberts, b nalists, including Mr. Stes but they have not yet, as sit up and take notice.

Leaders on that side of I belong, including, I hop Mr. Balfour, and Mr. Chan directed attention to the precaution, but without av

We have today a superi in the line of battle war v Indomitable or the Infle York, which are as efficie as our Mauretanias and theirs. We are not wast planes and gas bags, but a mersibles and wireless.

German Secrecy Ca

Why then worry? Those think as I do are looking

We have the official figu naval program up to 1912 enough, but we know the just as inaccurate as wer public by Germany prior t sian war of 1871. We kno press, unlike that of the Great Britain, is prohibit truth about these matters. The Hague peace confere clined to discuss the limita or the use of floating min

These are a few of the of our younger men think Britain should respond naval program of Germa

As to the attitude of th have no doubt that it w partial as was ours during ican war. We do not exp any outside source.

Already our colonies greater alacrity in prepar old country. Little New itself $20 per head per child. Australia is raising men and has offered a ha tribution. Canada is discu in no way could be antago States, but will enable it Lawrence on the one han British Columbia, where magnificent naval station